SPECIAL EXTRA

The Irish Times.

PRICE TWOPENCE. DUBLIN, MONDAY, JULY 23, 1923. VOL. LXV. NO. 20,679.

NATIONAL LIBRARY 8 AUG 1923 IRELAND

COMPLETE HOUSE FURNISHER
REMOVAL AND WAREHOUSING CONTRACTORS.
HERBERT V. FLEMING
10 NASSAU STREET, DUBLIN.
Telephones 1498 and 3391.

Births, Marriages, and Deaths (which in all cases must be authenticated), 3 lines, 20 words, 2/6; each additional line of 7 words, 6d.

Irish Times 'Phone Numbers.—Dublin—5036 and 5037; Belfast—1787; London—Central 4350. Belfast Office—108 Royal Avenue; London Office—59 Fleet Street.

ROLL OF HONOUR.
1914-1918.
IN MEMORIAM.

HARE—In fond and loving memory of Lieutenant Edward Henry Hare (Teddy), killed in Afghanistan 23rd July, 1918, mentioned in despatches, second son of Rev. Henry and Helen Hare, and grandson of Rev. George Hare, late Chaplain of Royal Hospital, Kilmainham. "At rest."—Mam.

BIRTHS.

CARLYON—July 19, 1923, at Cleave, Deepcut, the wife of Major T. Carlyon, D.S.O., R.F.A., a son.

MUIRHEAD—July 20, 1923, at Provincial Bank House, Tandragee, to Mr. and Mrs. J. H. Muirhead, a daughter.

NEVILLE—July 13, 1923, at 18 Lucy st., Old Trafford, Manchester, wife of Sydney D. Neville, a daughter.

ROOKE—July 20, 1923, at 39 Merrion square, the wife of H. Stewart Rooke, A.R.C.Sc.I., 6 Westbourne tce. rd., London, W., of a daughter.

MARRIAGES.

BRENNAN and SMYTH—July 18, 1923, at the Church of Our Immaculate Lady of Refuge, Rathmines, by Rev. F. E. O'Loughlin, C.C., James, youngest son of the late Mr. and Mrs. Michael Brennan, Killeshion, Carlow, to Mary Margaret (Polly), only daughter of Mr. and Mrs. Matthew Smyth, 9 Richmond place, Rathmines.

BROY and DOOLY—July 16, 1923, at St. Mary's Church, Haddington rd., with Nuptial Mass, by Rev. John Hooke, C.C., Edward J., eldest son of Mr. and Mrs. Patrick Broy, Ballinure, Rathangan, Co. Kildare, to Elizabeth J. (Betty), youngest daughter of Mr. and Mrs. William U. Dooly, 111 Haddington rd., Dublin.

CASSIDY and HALL—July 16, 1923, at Dublin, Matthew Cassidy, 33 Henry st., to Laura M. Hall, youngest daughter of Mr. and Mrs. D. G. Hall, 7 Home Farm rd., Drumcondra.

DALLAS and SHAW—July 5, 1923, by special licence, at 71 Hollybrook rd., Clontarf, by Rev. W. W. Hutchinson (brother-in-law of the bride), William J. Dallas, Inverness, to Isabel Shaw, second daughter of the late Henry Shaw, of Mountmellick.

GARRAD and WALKER—July 18, 1923, at Christ's Church, Delgany, by the Rev. Canon Weir, Captain E. W. Garrad, M.C., Indian Police, eldest son of Captain W. E. Garrad (late Lincoln Regiment), to Dorothy Dawson, only daughter of H. N. Walker, Glenart, Greystones.

NORTH and COCHRAN—July 20, 1923, at Dublin, Theophilus Vere, son of the late Thomas North, Dublin, and the late Mary Jane North, Invermay House, Rathgar, Co. Dublin, to Mary Ethel, daughter of the late Robert Cochran, I.S.O., LL.D., F.S.A., formerly H.M. Board of Works, Ireland.

RICE and OGLE—July 16, 1923, at the Cathedral, Lisburn, by the Rector, the Rev. Canon Carmody, M.A., Frederick T. W., only son of the late Robert Rice and Mrs. Rice, Thornfield, Lisburn, to Lily, youngest daughter of Mr. and Mrs. John Ogle, Wellington, Lisburn.

TOWSON and HEATLEY—July 17, 1923, at St. James's, Crinken, Bray, by the Rev. F. E. Bland, Richard, younger son of the late David Towson, Bray, to Agnes Sarah, third surviving daughter of George A. Heatley, Verdun House, Bray.

WILLIAMSON and MOORE—July 18, 1923, at the Church of the Ascension, Staten Island, New York, by the Rev. Canon Harrower, Henry C., fourth son of the late H. M. and Mrs. Williamson, Jocelyn House, Dundalk, to Jeannette (Jennie), younger daughter of the late John Moore and Mrs. Moore, Iona, Sydney Parade, Dublin. (By cable.)

DEATHS.

ANNOUNCEMENTS received late for insertion in this Column will be found on Page 6.

BERGIN—July 20, 1923, after a brief illness, at Greystones, Michael S. Bergin, Solicitor, Roslea, Sydney Parade. R.I.P. Funeral private.

CUMING—July 20, 1923, at Laurentinum, Doneraile, Co. Cork, Lieutenant-Colonel Arthur Cuming, aged 56, third son of the late Colonel Cuming, of Crover, Mount Nugent, Co. Cavan.

DAWSON—July 22, 1923, at his late residence, 24 St. Ives Gardens, Belfast, James, dearly-beloved husband of Mary E. Dawson. His remains will be removed from above address to-morrow (Tuesday), 24th inst., at 2 p.m., for interment in Balmoral Cemetery, Belfast.

GRAHAM—July 21, 1923, at her residence, 43 Mountpleasant square, Ranelagh, Annie, dearly-beloved wife of John Graham. Funeral at Mount Jerome Cemetery to-morrow (Tuesday) at 10.30 a.m.

LINDSAY—July 20, 1923, at Sir Patrick Dun's Hospital, result of an accident, Albert, eldest and dearly-loved son of A. E. and Mrs. Lindsay, of 9 Vavasour square, Bath av., aged 11 years. "Thy will be done." Funeral, 9.45, to-morrow (Tuesday) for Mount Jerome.

LYONS—July 21, 1923, at his residence, 41 Tyrconnell rd., Inchicore, William Henry Lyons, aged 68 years. "The Lord is my Shepherd." Funeral private.

MACARTNEY—July 19, 1923, at his residence, Greville Lodge, Richmond, after an operation, the Rev. J. B. Macartney, late Rector of Derrynoose, formerly Rector of Ballymoyer, Co. Armagh. Funeral private.

MEREDITH—July 22, 1923, at a Private Nursing Home, Dublin, Margaret, beloved wife of Thomas Meredith, Hibernian Bank, Charlestown. R.I.P. Funeral to Dean's Grange from University Church to-morrow (Tuesday), 10 o'clock.

MONTGOMERY—July 20, 1923, at his residence, 146 St. Catherine's tce., South Circular rd., Bernard J. Montgomery. Deeply regretted by his sorrowing family, relatives, and friends. Funeral private.

RYAN—July 20, 1923, at his residence, Richmond Lodge, Cavehill rd., Belfast, James Francis Ryan (late of Messrs. Harland and Wolff). Funeral private. No flowers.

SMALLMAN—July 21, 1923, Caroline Anne, widow of late Joshua Smallman, Rosemount, Roscrea, and elder daughter of late Charles Smith, Maryville, Rafieny, Co. Dublin. Deeply mourned.

SMYTH—On Tuesday, July 17, 1923, at Moig, Castletown, Pallaskenry, Co. Limerick, Mary, widow of the late W. Smyth, aged 75 years.

STRONG—July 22, 1923, at the residence of her brother (A. F. Strong, 32 Charlotte st., Dublin), Susanna E., eldest daughter of the late George Strong, Gortnessy, Pettigo, in her 69th year. "There shall be no more pain." Funeral private. No flowers.

ACKNOWLEDGMENT.

John Cromer, The Mall, Lucan, desires to thank all friends who sent flowers, letters, and cards of sympathy in his sad bereavement, and he trusts they will accept this acknowledgment.

IN MEMORIAM.

DUGGAN—In ever-fond and loving memory of our darling wife and mother, Mrs. Mary Duggan, who departed this life at Greystones, July 23rd, 1920.

DUGGAN—In loving memory of our dear sister (Bid), who died 23rd July, 1920. R.I.P. Inserted by Tom and Kitty.

O'DONOGHUE—In loving memory of my darling Maud (Madam O'Donoghue), who died July 23rd, 1921. Sadly missed and deeply mourned by her husband and "Norry" (Mrs. N. K. Lloyd).

"If I had thought thou couldst have died
I might not weep for thee;
But I forgot, when by thy side,
That thou couldst mortal be;
It never through my mind had passed
The time would e'er be o'er,
And I on thee should look my last
And thou shouldst smile no more."

'Phone—276. NICHOLS' 'Phone—276.
FUNERAL AND CARRIAGE ESTABLISHMENT, Lombard street (Westland Row). Coffins, Hearses, and Every Requisite. Economy and Punctuality.

FUNERAL REQUISITES OF EVERY DESCRIPTION.
WALLER,
49 and 50 DENZILLE STREET (Merrion square).
SALOON MOTOR HEARSE.
Private Mortuary.
'Phone—131. Wires—"Undertaker, Dublin."

MOTOR FUNERALS SUPPLIED.
MILLER & CO. BRAY.
MOTOR HEARSE. MOTOR AMBULANCE.
Telegrams—Collier, Bray.

THE WEEK'S EVENTS IN IRELAND are recorded in the "WEEKLY IRISH TIMES." The Paper for Home and Foreign Readers. Price Twopence.

BELFAST READERS.

The Irish Times is due to arrive in Belfast at 9.5 a.m. each day. If your Copy is not delivered within a reasonable time please communicate with our Local Office, 108 Royal Avenue. Telephone—Belfast, 1787.

THE BEST RECORD of Irish Events, with up-to-date Illustrations, for home and overseas readers will be found in the "WEEKLY IRISH TIMES." Price Twopence.

MISCELLANEOUS.

AN Exhibition of Drawings and of Stained Glass for St. Joseph's, Terenure, and Notre Dame, Glasgow, designed and made by Harry Clarke and his assistants, will be held at the Studios, 33 North Frederick street, from Tuesday, the 24th, to the 28th July, during the hours of 12 a.m. and 5 p.m. J. CLARKE and SONS, 33 NORTH FREDERICK STREET, DUBLIN. Telephone—393.

LOWER LEESON STREET.
GENTLEMAN'S RESIDENCE, with possession, suitable for Doctor or other Professional Man; beautifully appointed; £300 recently expended. Contains 11 rooms, electric light and gas throughout; held under lease for 93 years. For particulars apply to J. J. O'MEARA and CO., Solicitors, 205 Great Brunswick street, Dublin.

SHOOTING TO LET—Killakee Estate, about 4 miles from Rathfarnham, Co. Dublin. Application should be made at once. Particulars from Maxwell, Weldon and Co., 40 North Great George's street, Dublin.

TO PIG BUYERS.
OUR BUSINESS IS NOT AFFECTED BY DISPUTE IN THE BACON TRADE, AND WE ARE BUYERS OF PIGS, FACTORY DEAD WEIGHT.
DONNELLY, LTD., DUBLIN.

"TAMILESE," the Tea for FLAVOUR. Packed in ¼, ½, and 1lb. Packets. Ask for it.

FURNITURE AUCTIONS CONDUCTED.—James H. North and Co., Auctioneers, Grafton street. Established 1829.

CHANCELLOR and SON, Photographers.
NEW ELECTRIC STUDIO, 7 GRAFTON STREET, DUBLIN.

JOHN C. PARKES, and Sons, Ltd., Dublin. PRAMS and GO-CARS, BEDS and BEDDING, COTS.

ELVERY AND CO., LTD.
WE MAKE HORSE-LOIN COVERS.
ELEPHANT HOUSE, DUBLIN, CORK & LONDON.

BROOKS, THOMAS AND CO., LTD., DUBLIN. WIRE NETTING. ALL SIZES STOCKED. LOWEST PRICES.

VALUATIONS OF FURNITURE, HOUSE Property, etc., made for Probate and all purposes—James H. North and Co., Valuers, Grafton street.

SUITS Turned Successfully. Booklet and Price List Write Invisible Repair Co., Dept. I.T., St. Martin's Ct., Ludgate Hill, London, E.C.4.

ASK your Grocer for, and insist on getting, ANNE LYNCH'S TEA.

Durable and Perfectly Finished. TRUNKS, SUIT CASES, Etc. Workshop on Premises. E. and W. SEALE, LTD., 97-99 GRAFTON STREET.

WARNING—Visitors to Dublin who wish to stay at the Standard Hotel are warned not to attend to statements that there is any difficulty in doing so. The Hotel is open for Business as Usual.

ALL Landlords and Tenants should order "The New Rent Act Fully Explained," by Patrick Kavanagh, B.L. Price 1/—Dublin Business Institute, 8 D'Olier street, Dublin.

FRUIT IS VERY SCARCE. Write for cheapest special offer Pershore Egg Plums, finest fruit for preserving and bottling; from SHINDLER I. THORNE, Fruit Grower, Evesham, England.

ARCHANGEL RED DEALS. Ss. Kapela now discharging a cargo (45,063 pieces). For prices and specification apply to W. and L. CROWE, LIMITED. 50/51 South Richmond street, Dublin. Importers.

MACHINE made HORSE SHOES, from 1/6 set—KENNAN'S, Fishamble street, Dublin.

OIL ENGINE PUMPS. KENNAN'S, Fishamble street, Dublin.

PRETTY WALL PAPERS. All the best designs and newest Colourings. Patterns by post or from your Decorator.

DOCKRELL Limited, Dublin.

MOIRA RESTAURANT, TRINITY STREET (COLLEGE GREEN), Two minutes from Trinity College. Charcoal Grill. P. NUGENT, Proprietor.

GARDEN TOOLS. LAWN MOWERS. THOMAS HENSHAW and CO., LTD., 4-12 Christchurch place.

INCOME Tax Recovered; Returns Filled; Super-Tax Statements Prepared.—J. T. WALLACE, Expert, 10 Nassau street, Dublin. 'Phone 1585.

"MURALINE"—Water Paint—Washable, sanitary, durable. Write for Colour Card and prices.—CARSON'S, 22 Bachelor's Walk, Dublin.

INCOME TAX—Claims. Super-Tax. Accounts.—BOURKE, late Surveyor of Taxes, 74 Grafton street, Dublin.

ALL Travelling Goods, Bags, Suit Cases, Trunks, Fishing, Golf, Lawn Tennis, Footballs, Croquet.—William A. Moore, 7 Aston's quay, Dublin.

HOUSE PAINTING.
JAMES GIBSON & SON,
49 & 50 MARY STREET, DUBLIN.
'Phone 574. Telegrams—"Gibsons, Dublin."

MONEY Lent by Post, from £30 to £5,000, on Note of Hand alone, without security, to ladies or gentlemen, strictly private. No charge whatever if Loan is not granted. Apply SECRETARY, The City and County Private Finance Co., Ltd., 12 South Leinster street, Dublin.

MAKE your Old Car look smart with a New Hood and a Coat of Paint. We can do the Job in first-class style. JOHN HUTTON and SONS, LTD., Summerhill.

WOLSELEY 10 h.p. Two-seater de Luxe. Immediate delivery. Write Grafton Motor Co., 43 Grafton street, Dublin.

GENUINE Ford PARTS—Genuine Ford SERVICE. AUTOCARS IRELAND, LTD., Chatham st., Dublin. Authorised Ford and Fordson Dealers.

MORRIS CARS. Good delivery of all Oxford and Cowley Models.—G. A. Brittain, Ltd., Hatch st.

FOR FORD CARS AND SERVICE. R. W. ARCHER and CO., 65 Lower Mount st.

ASHENHURST, Williams and Co., Ltd., Store st., Dublin. Sell Leyland Lorries and Trojan Cars.

COMMER CARS can be depended upon. Concessionaires for Ireland.—Co. Wicklow Garage and Motor Touring Co., Main street, Bray.

SUNBEAM MOTORS ARE ALWAYS SUCCESSFUL. District Agents—LINCOLN MOTOR CO., Lincoln place, Dublin.

FORD CARS, VANS, TRUCKS. For Immediate Delivery. SMITHFIELD MOTOR CO., Ltd., Smithfield, Dublin.

DELAFORCE'S "SS" WHITE PORT.
A FINE PORT WINE OF GREAT STRENGTH.
IMPORTED AND BOTTLED BY ALL LEADING WINE MERCHANTS.

ASK YOUR STATIONER FOR
ANCIENT IRISH VELLUM NOTE AND ENVELOPES,
1/9 PER BOX.
PADS, 7" x 4½", 9d.; 9" x 7", 1/6 EACH.
SWIFTBROOK PARCHMENT, 2/9 PER BOX.
THE ONLY NOTEPAPER MADE IN IRISH FREE STATE.

POTATO BAGS, ALL CLASSES.
WE ARE ALSO BUYERS AND SELLERS OF EVERY OTHER DESCRIPTION OF EMPTY BAGS.
ANDREW WEIR & CO., 21 PARLIAMENT STREET, LIVERPOOL.

HOTELS & HEALTH RESORTS.

TREFRIW SPA, NORTH WALES.
HOTEL BELLEVUE.
THE MOST CHARMINGLY SITUATED HOTEL IN THE CONWAY VALLEY.
Fishing, Boating, Tennis, Croquet, Mountaineering.
Terms Strictly Moderate. Listed R.A.C.A.A.

BLACKPOOL—Dinsley House, 114 Warley road; superior apartments. Terms, apply Foster.

BOARDING AND HOTELS.

A—WHEN in Dublin stay at Bay's, Fitzwilliam place; comfortable; moderate. 'Phone, 4600. T

AT Pavilion House, 5 Gresham terrace, Kingstown, Board Residence. 'Phone, 171. 26 9

AT Mayfair Hotel, 50 Lower Baggot st., Dublin; excellent cuisine; moderate. 'Phone, 3677. 22 6

BRAY—Hotel Fitzwilliam, comfortable and select, on Esplanade; near station. 22 X

COLWYN Bay—Sowden's Boarding Establishment, East Parade, unequalled position, facing Bay. Terms moderate. 24 5

DUBLIN—Fitzwilliam Hotel, 11 Upper Fitzwilliam st. Visitors to city can have excellent accommodation. 20 21

DUN Laoghaire—Coastal Hotel, 56 Upper George's street, homely and comfortable; very moderate. 13 X

DUN Laoghaire—[illegible] House, faces sea; most central; excellent cuisine; homely; phone 289. Apply Mrs. M. O'[illegible] 20 A

GREYSTONES—[illegible] Private Hotel, overlooking the sea; very comfortable and homely.—Mrs. Gorman. T

GREYSTONES—"Bayview," 2 Bayswater terrace—Board Residence, comfortable; highly recommended; terms moderate.—Misses Ryder and Shevlin. 19 B

LLANDUDNO—Moseley House, North Parade; facing sea, near pier; terms moderate. T

LLANDUDNO—Adelphi, Central Promenade; separate tables.—Mrs. Martin. 20 B

LLANDUDNO—Saxonhurst Boarding Establishment, centre of Promenade; good cooking, liberal fare; comfort and satisfaction assured.—Proprietress. 24 21

PORTRUSH—Sherry-Bhan Hotel, sea front; good catering; moderate; listening-in concerts.—Macfarlane. T

PORTRUSH—The Osborne, 10 Lansdowne Crescent; sea front and new sports ground; separate tables; moderate terms.—Mrs. Hanna. T

PORT-NA-BLAGH Hotel, Dunfanaghy, Donegal—Excellent golf, fishing, bathing; char-a-banc tours; moderate.—Proprietor. 17 X

RHYL—Merville Private Hotel, facing sea and tennis court. Illustrated tariff.—Mrs. Phillips. T

SKERRIES—Guest House; Board, Rooms, week, month, season; terms moderate; excellent cuisine. 64 6

SOUTHPORT—The Clifton, Promenade. Largest Unlicensed Hotel. Orchestra, garage. 'Phone, 641. Telegrams: "Marine." X

"THE Pension," Park View, Wellington road, Cork—Superior Board Residence; suit visitors or permanent boarders; within 5 minutes' walk of train and steamer. 19 8

VISITORS to Dublin can have every accommodation at Newtown House, Blackrock; beautifully situated, beside tram, train, and sea; tennis, garage. 'Phone, 100. 8 19

UP AND UP THROUGH THE COOL WOODLANDS ON A G.W.K. LIGHT CAR.
The air tonic with the pungent scent of pine. Off the beaten track. Exploring real vacation-land. It is here you can study the G.W.K. Car, as it is at its best—tremendous power, dependability, comfort, safety and economy. Ask us to send you full particulars—you will be more than interested.
Price from 190 GUINEAS. Ex-Works.
Sole Agents for Irish Free State.
HIBERNIAN MOTOR CO., LTD., 9 NASSAU STREET, DUBLIN.
'Phone—931. Wires—"Hibmoco, Dublin."

FURNITURE AND CARPETS.
IMMENSE VARIETY, AT MODERATE PRICES.
PIM BROTHERS, LTD., EXCHEQUER ST., DUBLIN.

GOLF HOSE, SPECIAL PURCHASE, 6/6
LARGE VARIETY.
GRANDY, ST. STEPHEN'S GREEN, DUBLIN.

OVERCOATS NEED CLEANING
NOT MERELY BRUSHING BEFORE BEING PUT AWAY FOR THE SUMMER.
SEND THEM TO US.
PRESCOTT'S, DYERS AND CLEANERS,
82-84 TALBOT STREET, DUBLIN.
Branches and Agents Everywhere. (6)

IRISH CIVIL SERVICE BUILDING SOCIETY
(Open to the General Public).
25 WESTMORELAND STREET, DUBLIN.
LOANS GRANTED TO ASSIST IN BUILDING OR PURCHASING HOUSES IN DUBLIN AND SUBURBS.
TOTAL ASSETS, £260,000.
Deposits received at the following rates of Interest:—

At Call	2	per cent. per annum.
For One Year	3	" " "
For Two Years	3½	" " "
For Three Years	4	" " "

ALL FREE OF INCOME TAX.
For Prospectus and all information apply to ALFRED H. MERCER, Secretary.

HOTELS & HEALTH RESORTS.

LLANDUDNO—"Ormescliffe." Prom., first-class comfortable Hotel, facing sea. Accom. 250. Wireless Concerts and Dances each evening. Imperial Jazz Band. Mod.

ROTHBURY Boarding Establishment, Vaughan street, Llandudno. Premier position. Sea and mountain view. One min. stat., post. Cuisine speciality. Sep. tables. Diningroom to seat 150. Large, spacious lounge. Red. terms till July. Electric light throughout. Central for golf. Apply PROPRIETRESS.

LLANDUDNO. — "CILESTYN," LLOYD ST. Select Boarding House, 10/6 and 12/6 per day.

COLWYN BAY, Larchwood, Marine road. Board Residence. Fine pos.; 1 min. sea and R.C. Church. Ex. lib. table. Full tariff. Mrs. Bickards.

ISLE OF MAN for Holidays. Bracing air; beautiful scenery; all sports and amusements. Illustrated Guide and Sailings free; also Apartment List.—J. K. Clague, Official Advtg. Dept., I.O.M.

DOUGLAS, I.O.M.—CASTLE MONA HOTEL. Premier position, facing sea. Golf links and tennis near. Excellent table. Highly recommended. Tariff apply MRS GUINE.

DOUGLAS—Hotel Sefton, centre sea front; first class; accom. 200. Manxland's brightest, best, and most popular Hotel. Reasonable terms. Booklet free from Manager.

DOUGLAS—Claremont House, Loch Promenade. Board Residence. Tariff from I. Chadwick, Prop.

DOUGLAS—"Empress" Private Hotel, Central Prom. Billiards, Dancing, Entertainments.—I. T. BOYD.

DOUGLAS—Crawford and Iona Private Hotels. Central Prom. 10/6 day. L. Wordsworth.

DOUGLAS—Ashfield Private Hotel, Central Promenade; all rooms face sea; excellent cuisine. Terms on application.—A. Simpson, Proprietress.

DOUGLAS—CLIFF VIEW HOTEL, Central Prom., 100 rms. Billiards. Expert Chef. Terms from 12/6 per day.—J. RIDEHALGH, Mgr.

DOUGLAS—The MANNINGHAM—Best position on Prom. Expert Chef. 50 well furnished bedrooms. Terms moderate.—THOS. HOPE, Mgr.

DOUGLAS—BERESFORD PRIVATE HOTEL, Centre of Sea Front. 20 years' Reputation. The Popular Irish House. Late Dinner. Electric light. Full details from JAY HOTCHKISS.

DOUGLAS—Clarke's Peveril Private Hotel, most central position Promenade; famed for comfort; excellent catering; personal supervision. Terms from Proprietor.

DOUGLAS—"AVONDALE," Central Promenade, facing sea. Cuisine and liberality of table, special features; 10/6 day.—H. BEARD.

DOUGLAS—The Alma, Castle Mona Avenue—sea level; comfortable; terms moderate.—Kelly.

HARROGATE—IMPERIAL HYDRO, opposite Pump Room; near Baths and Valley Gardens. Physician. Telephone, 42. MANAGERESS.

BOURNEMOUTH HYDRO.
HOTEL COMFORTS; HYDRO BATHS, etc. MOD.

HOTELS & HEALTH RESORTS.

MORAN'S HOTEL, DUBLIN
RE-OPENED.
BUSINESS AS USUAL.
Telephone—No. 914. F. A. MORAN, Proprietor.

SALTHILL HOTEL, MONKSTOWN, CO. DUBLIN.
Residents have the option of taking meals at the Royal Hibernian Hotel, Dublin.
Salthill is one minute from train and tram.

THE RED BANK RESTAURANT, LTD.,
19 and 20 D'OLIER STREET, DUBLIN,
Is the Best and Most Favourite Restaurant for LUNCHEONS, DINNERS, TEAS, AND SUPPERS.
Luncheon Bar, General Dining Room, with 2 Grills and Buffet, on Ground Floor.
Ladies' and Gents' Splendid Dining Room on First Floor. Entirely Redecorated.
Smoke Room and Club Room on Second Floor. Electric Fans, Bath, Piano.
SPECIALITY IN HIGH-CLASS TEAS.
Entirely Under New Management.
For Terms apply MANAGER for Special Dinners and Smoking Concerts. 'Phone—758.

HOTEL RUSSELL, ST. STEPHEN'S GREEN, DUBLIN.
Tariff Moderate. 'Phone 1581.

THE STANDARD HOTEL, HARCOURT STREET.
BUSINESS AS USUAL. NO GRATUITIES.

DUBLIN RESIDENTIAL HOTEL, 38 LOWER LEESON STREET. Very comfortable and quiet. 'Phone 3250.

ROYAL MARINE HOTEL,
Dún Laoghaire (KINGSTOWN),
FACING DUBLIN BAY. CO. DUBLIN.
The Leading Family Hotel, standing in its own Ground of 5 Acres.
Electric Light throughout. Large Airy Rooms.
PRIVATE TENNIS COURTS FREE TO VISITORS.
Wire—"Comfort." 'Phone (180), 3 lines.

KINGSTOWN.
HOTEL CARLISLE.
Magnificently situated over East Pier, commanding beautiful views of Dublin Bay, Howth. Most Comfortable. Adjacent to Golf Links. Lounge, in which dances are held; also Billiard and Writing Rooms recently added. One minute from Station, Mail Steamers, and Baths. Free Garage. Apply Proprietress. 'Phone 119, Kingstown.

THE GOLF HOTEL, GREYSTONES.
OPEN ALL THE YEAR ROUND.
SPECIAL TERMS FOR RESIDENTIAL VISITORS.
CLOSE TO SEA, RAIL AND LINKS.
TENNIS COURT and GARAGE.
Telephone—52, GREYSTONES.

ROYAL HOTEL, GLENDALOUGH, CO. WICKLOW. July—Inclusive Terms—1 Day 14/6, 2 Days 12/6, 3 Days 12/-, 4 Days 11/6, 5 Days 11/-, 6 Days 10/6, 7 Days 10/- per Day. Free Fishing, Rivers and Lakes.—F. J. SLEEPER, Manager.

LISDOONVARNA SPAS, BATHS, AND WELLS.
Unrivalled Invigorating Air, Magnificent Coast Scenery, Cliffs of Moher, etc.
Sea bathing, hill climbing, dances, concerts, cinema, and golf.
Motors meet Trains Ennistymon and Boat Ballyvaughan.
JOHN TIERNEY, Secretary.

HILL BROW HOTEL,
23 & 24 LEINSTER SQUARE, HYDE PARK, LONDON, W.2.
Well recommended for comfort, cleanliness, good service, excellent table. Within three minutes tube and 'bus Kensington Gardens. Terms from 2½ gns. single, 4 gns. double. 'Phone, Park 3032.

BLACKPOOL IMPERIAL HYDROPATHIC HOTEL.
IN OWN GROUNDS, FACING THE SEA.
300 ROOMS. TURKISH, RUSSIAN, and SALT WATER PLUNGE BATHS, GARAGE. 'Phone 291.
Telegrams—"Imperial." Tariff apply Manager.

BLACKPOOL QUEEN'S HYDRO-HOTEL, SOUTH PROMENADE.
Telegrams—"Progress." 'Phone—730.
Renowned for its Comfort and Excellent Cuisine. Turkish, Russian and Sea Water Baths. Electric Lift, Magnificent Lounge. Ballroom and Smoke Room, Garage. Close to Principal Golf Links.
For Illustrated Brochure and Residential Terms, apply O. A. L. LONGLEY, Manager.

ASK FOR
A Baby O'Brien
THE BEST SMALL SODA.

TODD, BURNS & CO., LTD.
EXTENSIVE HOUSE FURNISHING STORES.
UNIQUE VARIETY.
BEDROOM & DRAWINGROOM SUITES AT MODERATE PRICES.
MARY STREET, DUBLIN.

SEA TRIPS AND TOURS.

THOS. COOK & SON'S PROGRAMME
"SUMMER HOLIDAYS"
Contains particulars of over 150 Tours in GREAT BRITAIN and ABROAD to suit all tastes and all purses.
REMEMBER ! !
that not the fare but what the fare provides is the true criterion of value.
FREE FROM
117 GRAFTON STREET, DUBLIN.

FRAMES' TOURS (ESTAB. 42 YEARS).
Regular Departures throughout the Season, including Rail, Hotel, Gratuities, Guides.

Switzerland	£8 15 0	Paris, w.e.	£3 7 6
Belgium, from	4 4 0	Paris, 7 days	7 15 0
Cowes, 7 days	5 5 0	Italian Lakes	16 16 0
Black Forest	9 9 0	Scotch Tours	6 7 6

SPECIAL DEPARTURE AUG. 24, for ITALY embracing Lucerne, Venice, Florence, Rome, Genoa, 37 gns.
Send for 80-page Illustrated Handbook.
HEWITT'S TOURIST OFFICE, D'Olier street, Dublin, or Frames' Chief Office, 92 Southampton Row, London, W.C.1.

COALS.

COAL.
BEST DENWALL HOUSE COAL,
41/- per Ton net.
Half Ton, 21/-; Quarter Ton, 10/9.
TURF, 1/6 per Bag. Best DENWALL SLACK, 32/- per Ton, delivered in City, free.
CASH ONLY. NO ACCOUNTS.
DENWALL COAL COMPANY, LTD., 13 D'OLIER STREET, DUBLIN.

ST. PATRICK'S HOSPITAL DUBLIN.
In addition to the Main Hospital in James's street, the Governors have Branch Establishments at St. Edmondsbury, Lucan, standing in a Demesne of 200 acres, and provided with every facility for the Curative Treatment of Mental Cases.
The Mansion at St. Edmondsbury has been adapted for the Treatment of Ladies, and a Villa specially built to accommodate a limited number of Gentlemen.
Urgent Cases can be admitted to the Hospital on application to the Medical Superintendent.
For further particulars, Forms, etc., apply to THE REGISTRAR, St. Patrick's Hospital, James's street, Dublin.

QUALITY and COMFORT in 'Rock' Underwear and Socks

HORSES.

Wires—"Sewell's, Dublin." Telephone—674.
SEWELL'S, DUBLIN.
AUCTION AT THE REPOSITORY ON THURSDAY NEXT, JULY 26th,
Commencing at Two o'clock.
HUNTERS, HARNESS HORSES, PONIES, TRAPS, HARNESS, etc.
SEWELL, SON & SIMPSON (LTD.), AUCTIONEERS.

SHIPPING.

FRENCH LINE. C.G.T.
PLYMOUTH DIRECT TO NEW YORK
and *vice versa.*
PARIS ....Aug. 4 | LAFAYETTE ..Aug. 18
FRANCE ......Aug. 11 | PARIS ....Sept. 1
PLYMOUTH TO COLON,
WEST INDIES, TRINIDAD, and SPANISH MAIN, and *vice versa.*
MACORIS ......July 23 | PEROU ......Aug. 20
Apply Cie. Gen. Transatlantique 22 Pall Mall, S.W.1.

SEA TRIPS AND TOURS.

GEORGE LUNN'S TOURS,

17 Days LUCERNE, GRINDELWALD	£14 2 6
17 Days VITZNAU, GRINDELWALD, THUN	£15 10 0
17 Days GRINDELWALD Tour	£15 15 0
10 Days LUGANO LUCERNE Tour	£10 15 0
17 Days LUGANO Tour	£15 10 0
13 Days MONTREUX, STRESA, VENICE, LUGANO	£18 6 0
12 Days MONTREUX (LAKE GENEVA), PARIS	£10 17 0
Travel, Hotel and Paris Excursions.	
17 Days INTERLAKEN-WILDERSWIL Tour	£10 10 0
13 Days INTERLAKEN, GRINDELWALD	£11 14 0
17 Days MONTREUX-TERRITET Tour	£11 17 6
9 Days MONTREUX, £7 17/6; 10 Days LUCERNE	£9 0 0
17 Days CHAMONIX (Mont Blanc)	£15 15 0
7 Days PARIS: Travel, Hotel, Excursions	£7 17 6

Independent Exclusive Travel Arranged.
Ask for 180 Selected Tours (Escorted).
74 WIGMORE STREET, LONDON, W.1.

POLYTECHNIC TOURS. Estab. 1888.
The Pioneers of Co-operative Tours.
BEFORE deciding your HOLIDAYS WRITE for particulars of Tours to LUCERNE, SWITZERLAND, ITALY, PARIS, HOLLAND, Etc.
BRITISH TOURS include BONNIE SCOTLAND, WONDERFUL WALES, CORNISH RIVIERA.
HEWETT'S, 15 D'OLIER STREET, DUBLIN.

SPECIAL CRUISE
On 8th SEPTEMBER
To Villagarcia, Cadiz, Tangier, Gibraltar, Algiers, Oran, Gibraltar, Las Palmas, Santa Cruz, Madeira, Lisbon and Southampton.
21 DAYS FOR 25 GUINEAS.
Also Cheap Excursions every Friday to all parts of England, Scotland and Wales.
Isle of Man Booking Office.
Special Douglas Excursion, 9/-.
HEWETT'S TOURS, 15 D'OLIER STREET, DUBLIN.

MR. EDWARD GRAY'S FOURTH WORLD TOUR
For Ladies and Gentlemen. Leaves 26th October.
Address—Australia House, Strand, London, W.C.2.

Summer Sale AT BARNARDOS

21 Grafton Street, Dublin

You will find a most exquisite selection of the Highest Grade Fur Garments expressing the latest idea in London and Parisian Fashions at very moderate prices.

FURS at Summer Prices

From a unique selection of Fur Coats we illustrate a particularly attractive model Coat beautifully fashioned in

BEAVER CONEY FROM 12 GUINEAS

INSPECTION INVITED.

Barnardos maintain a Staff of Expert Furriers for carrying out Repairs, Remodelling and Alterations to all Fur Garments.

ESTIMATES FREE

ANIMAL SHAPED NECKLETS

IN GREAT VARIETY.

Blue Wolf	from 5 Gns.
Black "	" 39/6
Nat. "	" 29/6
Nat. Fox	" 69/6
White "	" 12 Gns.

Exquisite Natural CROSS FOXES from 14 Guineas.

MANUFACTURING FURRIERS
J.M. BARNARDO & SON, LTD.
108 GRAFTON ST. DUBLIN.

Quality Bargains For Men
CLERYS SUMMER SALE

All our regular stocks of Men's High-Grade Clothing of Good Style have been marked down for the Sale. These are some of the wonderful Bargains

MEN'S ALL-WOOL SPORTS COATS. Beautifully tailored in excellent all-wool Herringbone and Twills, half belt, patch pockets, leather buttons. Ideal Sport and Holiday wear. Clerys Sale 17/6

MEN'S GREY FLANNEL TROUSERS. Splendidly cut and finished in superior well-shrunk materials, with belt loops, hip straps, and permanent turn-ups. All sizes in stock. Clerys Sale.. 14/6 to 27/6. Wonderful Bargain in Men's Grey Flannels, really good reliable quality, very well cut and finished. Sale Price... 7/6

MEN'S READY-FOR-SERVICE SUITS. Faultlessly tailored in the new styles, coat without vent at back, 2 or 3 buttons, in fashionable All-Wool Tweeds, Greys, Browns, and Mixtures. All fittings in stock. Clerys Sale.. 63/- Also from 57/6 to 5 Gns.

MEN'S GABARDINE RAINCOATS. Faultlessly tailored, reliable hard-wearing garments; very smart in appearance. Sale Price 35/- Also from 57/6 to 6 Gns. Special Sale Bargain in Men's Rainproof Coats, check lined, in drab and fawn. Were 45/-. Clerys Sale, 27/6

BARGAINS IN MEN'S SUPERIOR SHIRTS. Oxford Shirts, neat blue, black, and mauve stripes on white ground; splendid wearing quality; colours guaranteed fast. All sizes. Clery's Sale ...... 6/11 Collars to match. Each 9d. Tunic Shirts, extra good, hard-wearing quality, dainty stripes on white grounds, with Soft Collar to match. Were 7/11. Clery's Sale 4/11

GREAT BARGAINS IN MEN'S TIES. Wide-End Ties, pretty new designs, including stripes, spots, and fancy patterns, on coloured grounds. Were 2/11. Clerys Sale 1/6
Pure Silk Knitted Ties in beautiful coloured bar stripes and self, also Black/Colours. Were 5/6. Clery's Sale 2/11

ASTONISHING BARGAIN—BOYS' FLANNEL SUITS. Made from reliable shrunk materials. The ideal holiday wear. Fit boys 6 to 14 years. Clery's Sale ... 11/6

AN UNBEATABLE BARGAIN—MEN'S PYJAMA SUITS. Entire Manufacturer's Stock of Purest Egyptian Cotton Pyjamas, secured at less than cost of production. Comfortable for summer wear; thoroughly hard-wearing. Attractive stripes on cream ground. All sizes. Usual value, 13/6. Reduced Price 9/11

BEAUTIFUL WHITE ALL-WOOL KNITTED SWEATERS. For Tennis and Cricket. Great Bargain. Purchase of manufacturer's complete stock. Soft, fine knit, with V-neck. Roll or Polo Collar. Well worth 15/11. Clery's Sale 8/11

GREAT SALE BARGAIN—MEN'S BATHING COSTUMES. Men's finely woven Navy Bathing Costumes, very strong quality, non-shrinking. Clery's Sale 1/11

BIG SALE BARGAIN IN MEN'S SOCKS. Fine quality fancy Socks, with coloured clox; also in smart stripes in Greys, Fawns, and Blacks. Clerys Sale.... 1/11

Extraordinary Sale Offer of Men's Collars. Regular 1/- Collars for 6½d. Best quality blue starched Collars, with neat white hairline stripes, in newest shapes; sizes 14 to 16½. Clery's Sale ...... 6½d.

Marvellous Sale Bargain — Real Gillette Safety Razors. Huge purchase of Real Gillette Safety Razors, beautifully nickel silver-plated. The best Safety Razor made; complete in case, neat plush lined. Clery's Sale each, 2/11

MEN'S HAT BARGAINS. Pure Fur Soft Felt Hats, all colours, newest shapes. Sold everywhere, at 17/6. Clery's Sale 10/-
Real Velour Hats, beautifully finished with silk lining in all colours. Clerys Sale, 9/6.

CLERYS—DUBLIN

DODGE BROTHERS COUPE

Lightness that is strength results from the steel construction of Dodge Brothers Coupé. In this, as in every detail, it is built and equipped for lasting, dependable, and unusually economical service. Let us give you a trial run. You will incur no obligation whatsoever.

Delivery from Stock. All Models on View.

Two-seater, £315; Five-seater, £325; Sedan, enclosed, £435; Delivery Van, £275, ½-Ton capacity.

Sole Agents:

McENTAGART BROS., 10 Leinster St. Dublin.

The First Cost is Practically the Last

£375

12/14 CROSSLEY 4-Seater £485	7/9 CITROEN 2-Seater £195
19.6 CROSSLEY 5-Seater £895	11.4 CITROEN 4-Seater £265
19.6 CROSSLEY 5-Seater Demonstration £625	11.4 CITROEN Coupé £346

McENTAGART BROS., 10 Leinster Street, Dublin.

MOTOR MATTERS, BICYCLES, &c.

MOTOR CARS.

£198 CHEVROLET, PLUS CARRIAGE. BEST VALUE CAR. Delivery from WALLEN, TRINITY STREET GARAGE. X

AT Woods', Westland Row—B.S.A. Cars now further reduced, £205. T

IF YOU HAVE A TRAVELLER ON THE ROAD it will pay you to consider the advisability of providing him with a CHEVROLET TOURING CAR. It will enable him to increase the number of calls and secure more business in less time and probably much cheaper than at present. Distributors: LINCOLN MOTOR COMPANY, LINCOLN PLACE, DUBLIN. T

BARGAINS. 1923 DEMONSTRATION 4 SEATER CALTHORPE. 1922 DEMONSTRATION RHODE. KEATING AND LUNDY, 206 GREAT BRUNSWICK ST., DUBLIN. X

8 H.P. ROVER CARS. TWO SEATER .... £180; FOUR SEATER .... £190; COUPE (Self Starter) .... £240. DUTY FREE. PLUS CARRIAGE. THE ROVER COMPANY, LTD., Showrooms:—LORD EDWARD STREET. T

OVERLANDS. STANDARD 4-5 SEATER .... £220; MODEL DE LUXE DO. .... £335. Delivered Dublin. BOSCH MAGNETO IGNITION. W. B. CRAWFORD, 29 AND 30 DAWSON ST., DUBLIN.

CHEVROLET CARS, price only £198, plus carriage. Distributors for Sligo, Mayo, Galway, Leitrim, Roscommon, and Donegal. SLIGO MOTOR & ENGINEERING CO., LTD., Sligo.

MOTOR VEHICLE INSURANCE. Comprehensive Policy, including BURGLARY, HOUSEBREAKING, and THEFT. Ask for quotations from FRANK GIBSON-LLOYD and CO., LTD., 30 Anglesea street, DUBLIN. X

MOTOR INSURANCE. Full Cover at Lowest Rates, including Burglary and Theft. 'Phone: 4388. LIONEL SAGE and CO., Ltd., 14 Fleet St., Dublin. Wires: "Sage."

AUCTION of Motors every Friday, 2.15 p.m., at the Nassau Motor Co. Showrooms, 25 Nassau street. Cars always on view. 2 Seater Cars required. T

A NUMBER of reliable Cars, in good condition, at moderate price.—Grady, Dawson st. 18 A

AUSTIN, 20, practically as new, Selling £235.—S 915, this office. 19 B

ALVIS Two Seater, owner driven; reasonable price. Address "Z 3734, Motor," this office. 20 C

A DAIMLER 12/15 Seater Charabanc for Sale, in splendid condition; £525, a bargain.—F. Sanderson and Sons, 34 Lower Dominick street, Dublin. 20 C

DELIVERY from Stock—11.4 and 7.5 Citroen, £195; "Buick," £355; plus carriage.—M. and J. Dawson, Maynooth. 19 B

DAIMLER Saloon, 20, luxurious, little used, electric, Bosch, as new, £550.—S 967, this office. 20 A

FOR all Motor Body Work and Painting—The City Wheel and Carriage Works, Ltd., Great Brunswick street, Dublin. 25 T

FOUR Seater Vulcan, in perfect running order and condition; owner purchasing new car; seen Dublin. S 1026, this office. 20 C

FOUR Seater Car for Sale, splendid running order, tyres perfect; owner buying smaller car; will sell £40.—S 1083, this office. 21 D

LAGONDA Light Two Seater, Coupe, perfect order, sacrifice £75.—18 Harcourt street. 19 B

LANDAULETTE, Armstrong Whitworth, privately owned, driven, autovac, Zenith, Bosch, any examination, £200.—S 969, this office. 20 A

MORRIS Oxford 2 Seater and Dickey, nice appearance, sound condition, £135; Ford 2 Seater and Dickey, £85; Chambers 5 Seater, dynamo lighting, £60; Swift 7/9 2 Seater, £85; Perry 8 h.p. 2 Seater, £65.—Fitzgerald, 128 Stephen's Green. 16 X

ROVER Touring Car, 12 h.p., newly painted, in perfect condition, privately owned; tax paid up to end of year; £250.—J. McGauran, Annamoe Garage, North Circular road, Dublin. 19 A

ROVER 12 4/5 Seater, as new, in perfect order; mechanical or any trial allowed. Seen at M. and J. Dawson, Maynooth. 19 B

RENAULT 13.9 1922 Four Seater, perfect condition, little used; owner bought two seater; Selling bargain; any trial. Seen any afternoon, 81 Pembroke road. 20 C

ROVER 12 4 Seater, dynamo lighting, good appearance and mechanically perfect; any trial; £220.—Fitzgerald, 128 Stephen's Green. 16 X

SINGER, 1920 model, two seater, for Sale, self starter, etc., price £150; any trial.—S 780, this office. 18 A

SUNBEAM, 16-20 h.p., 1914 Model, fitted with five seater Torpedo Body, C.A.V. lighting set, rear wind screen, Warland rims, 2 spare wheels; in good condition; price £260.—The Automobile Garage, Lemon st. (off Grafton st.). 18 A

SWIFT, 10 h.p., appearance as new.—Swift Co., South King street. 21 D

MOTOR CARS CONTINUED.

STANDARD, four seater, all weather car, 1922, in perfect condition, almost new; driven always by owner; £450, or very nearest offer. Address "Z 3768, Motor," this office. 21 D

TALBOT Car for Sale; electric lighting, Sankey detachable wheels, all accessories and tools; trial given; mechanical condition perfect; Car can be seen and tried by arrangement.—S 827, this office. 18 A

TAXIS for Hire, day or night; special terms for weddings, dances, and long distance journeys; railway and hotel calls punctually attended to. 'Phone Lynch Bros., Usher's quay, Dublin, 2469. 18 A

5 SEATER "Pullman," electric lighting and starting, good order; £100 or nearest offer.—Braine, Ignatius road. 19 B

12-16 H.P. Clement Two Seater, with Dickey, detachable wheels, in perfect mechanical condition; owner having purchased four seater. Apply to J. Harold Pim, 36 College Green, Dublin. 19 B

1920 STAR Five Seater Motor Car for Sale, in first class order, only driven by owner; tax is paid to December; can be seen by appointment. Address "Z 3778, Motor," this office. 21 B

1921 TWO Seater Singer, self starter and dickey, tax paid and fully insured to 1924, £185. Also two Ford Five Seaters, cheap.—Brunswick Motor Exchange.

1922 CALCOTT 11.9 Two Seater, with dickey, starter, and lighting; only run 2,000 miles, like new; privately owned; £260; any trial.—W. Thompson, Mallow. 18 B

1922 FORD Sedan and Ford Delivery Van, never used; cheap to clear; agent's showrooms.—Address "Z 3605, Ford," this office. 17 X

1923 G.W.K. Four Seater Car, de Luxe model, fully equipped, only run 1,700 miles; list price, complete, £342; accept £270, or close offer for quick sale; any trial or examination, owner buying larger car.—S 884, this office. 19 B

WANTED

WANTED, good 2-3 Seater, with Dickey; state year, condition, mileage, and very lowest price. Address "Z 3740, Motor," this office. 20 A

MOTORS—Wanted, Landaulette, good make, sound condition; full particulars.—S 1077, this office. 21 B

MOTOR CYCLES.

"A1"—MOTOR Cycle Week—It is now your duty to pay the duty. We can deliver from stock practically all the models listed by John Marston, Ltd.; New Imperial Cycles, Ltd.; Phelon and Moore, Ltd.; D. F. and M. Co., Ltd. Secondhand Solo Mounts from £20, Combinations from £25.—Wayte Bros., Ltd., Lemon street. T

A.J.S. AND TRIUMPH. SOLE AGENTS FOR MACHINES AND SPARE PARTS. WALLEN, TRINITY STREET GARAGE. T

ASTOUNDING Value—B.S.A., 2¾, £57 15/-; 3½ Sports, £70; 4¼, £72; 6 Twin, £85.—Woods, Westland Row.

ADVANCES on Motor Bikes, Cars, Jewels.—German, Pawnbroker, Winetavern st. (opposite Four Courts); new garage. T

BABY Campion for Sale, perfectly new, electric light, kick starter, tools, horn; £34; any trial.—S 1046, this office. 20 C

BRADBURY 6 Twin Combination, 1920 model, £50; Lady's 1923 Osmond Lightweight (new), £28; Sun 2¼, 1921, 2 speed, £28; New Imperial Jap, 2 speed, £25; Triumph 3½, 3 speed, £35; Triumph 3½, clutch, £25; Triumph 3½ Single, £20; Rudge Multi, 1921, £30; Rudge, clutch model, £15; Diamond Villiers, 1922, £25; Calthorpe Jap Enfield, 2 speed, £27; Auto Wheel, £7.—Fitzgerald, 128 Stephen's Green. 16 X

B.S.A. Combination for Sale, 4¼ h.p.; in excellent condition; any trial; £45; no offers.—Godfrey, Cootehill, Co. Cavan. 20 B

CLYNO Combination, good condition; Sell cheap.—3 Cavendish row, Rutland square. 18 A

LEVIS 2 Stroke, popular, perfect running order, for Sale, cheap. Seen, between 6 and 7, 75 Wellington road. 19 B

NEW Model Velocette, 40 guineas; Lightweight Mars, 30 guineas.—Sole Agents, Henkil Motors, Molesworth place. 18 A

ROVER, 3½, 3 speed, countershaft, in good condition, little used.—Grace, Excise, Thurles. 10 B

ROULETTE Motor Cycle, 2¼, good order; bargain, £20. Seen 3 Church avenue, Rathmines. 22 D

3½ RUDGE Multi, perfect order, Sell cheap.—18 Harcourt street, Dublin. 19 B

3½ SPORTS Norton, three speed, kick starter, best Lucas accessories, Tan-sad; insurance, etc.; new condition throughout. Address "Z 3754, Motor Cycle," this office. 20 D

1922 ENFIELD Combination, 8 h.p., for Sale; Easting wind screen, lamps, horn, Tansad, mud shield; not ridden 600 miles; £100; no offers.—S 1079, this office. 21 B

WANTED

WANTED, Sidecar, suit 1923 B.S.A.—Poole, Enniscorthy. 20 A

WANTED, Secondhand Motor Bicycles and Light Two Seater Cars; prompt cash.—Fitzgerald, 128 Stephen's Green. 16 X

LORRIES, VANS, MOTOR AND STEAM HAULAGE.

LUXURIOUS 19 Seater Char-a-banc available for Hire; a few week-ends still open. Address "Z 3697, Char-a-banc," this office. 19 B

LORRIES—1 to 4 Ton, by Thornycroft, A.E.C., Albion, Garford, and Crossleys; immediate delivery from stock.—Thomas Thompson and Son, 19 Lower Abbey street, Dublin. C

ACCESSORIES, TYRES, ETC.

Ask your Dealer. AJAX TYRES. Best for Irish Roads. W'sale Depot: 7 Eden quay, Dublin. Ask your Dealer. X

SPARE Parts, "Caledon," Commer, Buick, Ford, Sunbeam, and old type De Dion, Humber, etc.—Braine, Ignatius road. 19 B

BICYCLES.

"A1" BICYCLES on easy terms. We can supply on gradual payment system Sunbeams, Centaurs, Sparkbrook, B.S.A., or any make you may select.—Wayte Bros., Ltd., Lemon st. (off Grafton st.). T

HUMBERS from £7 7/-, Raleigh £8 10/-; extraordinary value.—Price Brothers, Chatham st. (immediately off Grafton st.) 12 10

CHAUFFEURS, MECHANICS.

WANTED.

CHAUFFEUR required, single; drive gate change car and pony; obliging. Apply, stating age, religion, wages expected (indoor), send copies discharges, Robert Fitzgerald, Woodville, Maryborough. 20 D

WANTED, a thoroughly experienced Chauffeur, single; indoors; Co. Dublin.—S 897, this office. 19 B

DISENGAGED.

CHAUFFEUR disengaged; all repairs; life abstainer; Protestant.—S 866, this office. 19 B

CHAUFFEURS, MECHANICS, CONTINUED.

DISENGAGED.

CHAUFFEUR, general, plain gardener; drive gate change or Ford car. Address "Z 3777, Chauffeur," this office. 21 B

GROOM Chauffeur, recommended; hunters, life experience; Ford, Darracq, Standard cars; careful driver; five years last place; Wife excellent Cook if required.—Kelly, Prospect, Sallins. 20 C

MOTOR Lorry Driver or Horse Driver, 8 years last place; highest reference.—S 1045, this office. 20 D

GREAT CARE IS TAKEN THAT ADVERTISEMENTS IN ALL PARTS OF THIS PAPER APPEAR CORRECTLY; BUT NO LIABILITY IS UNDERTAKEN FOR ANY ERROR IN OR OMISSION OF ANY ADVERTISEMENT, AND THE PROPRIETORS RESERVE THE RIGHT TO OMIT OR ALTER ANY ADVERTISEMENT, NO MATTER WHEN OR BY WHOM ACCEPTED.

SCALE OF CHARGES FOR SMALL CLASSIFIED ADVERTISEMENTS.

12 words or under 1/-. Every succeeding word One Penny.

4 consecutive insertions FOR price of 3

(This concession does not apply to advertisements set in display form, or placed contrary to our classification.)

Box Office address counts as three words if replies are to be called for, or, if they are to be sent by post as four words. Postage extra.

Advertisements not prepaid are charged at a minimum of 3/- per insertion.

Publication of these advertisements is not guaranteed on any particular day.

(TRADE AND "MATRIMONIAL" ADVERTISEMENTS IN THESE COLUMNS 1/- PER LINE.)

SITUATIONS VACANT. ORIGINAL testimonials should not be enclosed with replies to advertisements.

(3/3/'23.)

IRISH TIMES, LTD., WESTMORELAND STREET, DUBLIN. Telephone—Nos. 5036, 5037.

BRANCH OFFICES—

BELFAST—108 Royal Avenue	'Phone 1787.
CORK—33 Marlborough Street	'Phone 655.
LONDON—89 Fleet Street, E.C. 4	Central 4330.
MANCHESTER—32 Victoria Street	City 3084.
GLASGOW—54 Gordon Street	Central 54.

LOST AND FOUND.

FOUND, at Wilton grounds, Monday, 16th inst., Lady's Gold Wristlet Watch; owner can have same on giving description and defraying expenses.—S 975, this office. 20 A

LOST, Bracelet, composed of sixpences, with half sovereign in centre; finder (if poor person) rewarded.—130 North Strand road.

LOST, Gentleman's Gold Ring, between Leinster Cricket Ground, Rathmines road, Kenilworth and Dalkey Trams. Reward if returned to 18 Merrion row, or 6 Mount Merrion avenue, Blackrock.

LOST, between Foxrock and Stillorgan road, Gold Wristlet Watch. Reward at 75 Merrion road, Donnybrook.

STRAYED, Tuesday, 17th, from Iniscealta, Cullenmore road, Dalkey, Blue Terrier, female; reward. 20 C

STOLEN, Grey Cob (mare), about 14¼ hands, 8 years old, from field in Blanchardstown, 17th or 18th inst.; police notified.—P. O'Reilly, Blanchardstown.

SITUATIONS VACANT.

ADMINISTRATIVE COUNTY OF LONDON.

The London County Council invites applications for the positions of two Inspectors in the Education Officer's Department:—

(1) An Inspector of District Rank for Commercial Education.

(2) A District Inspector.

Salary £500 a year, rising by annual increments of £25 to a maximum of £700 a year, plus a temporary addition, making a probable total commencing salary at time of appointment of £680.

Duties—1. To inspect and advise on commercial education, and, in addition, to conduct, or assist in conducting, general inspection in schools and colleges in the area.

2. To conduct and assist in conducting general inspections of schools and colleges within the area, as well as to inspect and advise on instruction in some particular branch of knowledge.

Apply, Education Officer (C. 1), the County Hall, Westminster Bridge, S.E. 1 (stamped addressed foolscap envelope necessary), for form, to be returned by 1st October, 1923. Separate forms for the two posts; state which is required.

Preference given to candidates who have served, or attempted to serve, with H.M. Forces. Canvassing disqualifies.

JAMES BIRD, Clerk of the Council.

DRAPERY MANAGER. WANTED, keen, energetic Man to take complete control of successful General Drapery Business; liberal terms to suitable man. Apply, enclosing copies of testimonials and stating salary expected, to KEELAN'S, LTD., Drapers, Mullingar.

A LADY Traveller required to introduce a new and original advertising speciality; liberal commission.—S 1084, this office. 21 B

ALL Pupils of Skerry's Commercial School, 10 Harcourt st., Dublin, on attaining the required standard of proficiency in bookkeeping, shorthand, and typewriting are assisted to situations. X

BOOT Trade—Wanted at once, for Midland provincial town, a Junior Assistant; state experience, salary (outdoor).—S 811, this office. 18 A

BRICKLAYERS Wanted, 1/7 per hour. Apply Gorse Hall Construction Co., Ltd., near Cherley. 20 A

CLERY'S require a good Salesman and Stockkeeper to take charge of Haberdashery Department; an exceptional salary will be paid to a good man. 20 B

CLERK—Young Girl, quick at figures, Wanted by city Wholesale Firm; state age, experience (if any), salary expected.—S 1089, this office. 21 B

DRESSMAKER Wanted for Business in Midland town; stylish cutter and fitter, capable, experienced; take full charge of workroom; state experience, with copies references, religion, salary (indoor). Address "Z 3647, Dressmaker," this office. 18 A

DRAPERY, Outfitting, and Boots—Wanted, an experienced Man to take charge in business house in provincial town (Protestant). Reply, with copies references and salary (indoor) expected, to "Z 3767, Man," this office. 28 D

WOMAN AND HER HOME.

Paris Notes: *Waistlines to be Higher.*

AMONG the things that seem to be going up, together with the rents and the pound, is the waistline, and if you are interested in fashion you know what that means. The waistline has seemingly become a fixture, hovering around the hips, but just when anything in the world of fashion threatens to become a permanency, Paris dressmakers decide that the time has come for a change.

The Grand Prix was the final fashion show of the Paris season. Gowns for the races, which are displayed for the first time at Auteuil or Longchamps, very often tell which way the wind of autumn fashions is going to blow. But you must observe them very closely in order to discern the subtle changes that are first introduced there.

The total absence of belts on all the tailored models is another fashion point which close observers noticed at the races. This absence, though, is compensated by the addition of a pocket of some sort. It may be a large patch affair, or an inside one with a flap like a man's, or a tiny slit bordered by leather braid, and from which escapes a small white or pastel-tinted lawn handkerchief. The latter, by the way, should be made of finest linen and quite plain, save for an immense coloured monogram. Printed and flowered effects have been over popular, and the reaction has set in.

From the innermost circle where fashion works, where the designers are planning and thinking out the newest ideas for the autumn fashions, I have gathered a few hints, and will now present them to my readers.

To begin with, there will be a tendency to give added volume to the skirt in front, either by means of pleats or by shirring the middle of a gored front. The draped movement will be carried out by means of the double front breadth, the loose flange being gathered up to one side of the back in a sort of bow or butterfly knot.

That skirts are ampler is an understood fact, but in the autumn modes the hem-line will appear quite narrow, the added width being unevenly distributed by means of shorter and wider tunics laid over narrow foundations. A great many houses will favour the unequal hem-line. A skirt which almost touches the ground in the back will, when the autumn shows reveal their secrets, be shorter and fuller in the front, especially when the dress material is light. Detached flanges and hanging panels, which gave earlier in the season such good results, will not be repeated.

The gore is gaining favour, and in the autumn modes we shall find it in full swing. At present it follows the unequal mode of the moment. A shaped breadth of stuff may be the only diversion on a straight model. Sometimes the half of a skirt will be shaped, the other side plain, while the gore may extend from the middle of the front to the centre of the back, the other side being finely pleated. The sides of a slightly shaped skirt are sometimes seen covered by superposed shaped ruffles, and give added contrast.

The milliners have decreed that hats for morning wear shall be small, and that those for afternoon wear shall be large picture hats called "capeline." While the crowns are small, round and close-fitting, the brim in the larger shapes are very beautifully worked, either in tissues or straw. The favourite straws are English picots and tegals, often being combined with brims of widely different materials. Ribbons are pleated and rolled over cords, and sometimes stuffed, while tulle and georgette are pleated and ruffled in myriad rows over the brim.

Ribbons have been the vogue for the past season, and are now being worked into flowers that vie in beauty with the natural blossoms in season.

Parisiennes who impose the mode on the followers of fashion have again returned to the veil, and at the races recently many were worn over small cloche shapes. "Havane" and light grey are the favourite colours, and are also embroidered in the same shades. Draped about the hat, they are gathered to the back on one side and allowed to fall where they will gracefully.

The popular colour of the moment is called blonde, matching very well the complexion of either dark or fair woman. It can be, as is often done, too, made to match the stockings, shoes and gloves. In Paris the smartest women now are dressed in one colour, and this mannerism is regarded as being "ultra chic."

Fichus, turned back collars, cuffs, berthas, lingerie frills of all kinds are much in favour. They give a delightful air of freshness to a gown, but they need constant renewing, and nothing looks so hopeless as crumpled or soiled lingerie finishings.

THE FAIRY'S DANCE.

TO-DAY I saw a fairy.

It was not in a wood, but on the broad highway, a road leading from Dublin to the Wicklow Mountains; the mountains that encircled us, almost meeting the deep blue sea in the foreground.

"How short's the way to Fairyland,
"Across the purple hill."

She must have come by the road from Fairyland across the hill. She was small and dainty; she had soft violet eyes, and brown hair which curled round her little head; her feet and hands were tiny, and beautifully shaped, and she looked about ten years old. Of course, she may have been nearer a thousand, for fairies have no age. "What did she wear?" Let me see—I think it was a blue cotton frock, but it was worn with the grace of a gossamer web and the dignity of a silken gown.

I lingered to admire the pretty picture she made, standing under the budding trees, a branch of purple lilac in her hand.

She was poised as if for flight, a lovely Daphne, but with no look of fear in her expression. Her eyes sparkled, her cheeks were flushed, and she seemed full of the *joie de vivre*.

The winding road was bordered by chestnut trees, and the spring sunshine shone on the pretty peaceful picture. Suddenly *I* saw that my fairy was not alone, and I heard the sound of music; a boy was playing an Irish jig on a concertina, and sitting beside him on the grassy bank (where primroses and wild violets grew) was another fairy, older and more sedate than my Daphne—or, perhaps, I should more correctly name her Hebe, the Spirit of Youth.

The girl on the bank was humming the lively tune, and clapping her hands in time to the music. She ceased the humming for a moment, to look severely at Hebe, and exclaimed: "Mind your steps now." My fairy looked anxiously at her instructress, and began to dance.

I stood unseen at the other side of the road, and watched the dancing lesson. The thin notes of the concertina, the humming of the child, and the rhythmic beating of her hands had a curiously fascinating effect on me, and I watched my fairy dance, as if I were hypnotised by the poetry of motion. "Dance," did I say? It did not seem to be dancing, not what we mean by dancing in modern parlance. It was as if some inner spirit put life and movement into those little feet, which were doing the most intricate steps with faultless precision and grace. Hebe danced without thought or effort, her feet twinkling rapidly, her curls bobbing, and her lips parted.

It was beautiful, it was joyful, it was sad; and I remembered reading somewhere that the Irish jig "expresses many shades of emotion, from mad gaiety to wild lament." It is true, this Irish child, half woman, half fairy, expressed in features and movements the spirit of her race. She showed the capacity for deep sorrow and intense happiness; the poetry, the love of beauty, the feeling for music that is in the Irish nature. How, I cannot tell, for the music was lively, and the jig quick and spirited, but I felt there was sadness beneath the gaiety. Perhaps it was because my Hebe was really a fairy, and the boy and girl bewitched mortals! Anything is possible in the Wicklow hills!

MAY SLADE.

RENAULT CARS "Lasts a Lifetime"

8.3 h.p. 3-Seater - £295
13.9 h.p. 4-Seater - £485

IMMEDIATE DELIVERY FROM THE SOLE IMPORTERS INTO FREE STATE.

F. M. Summerfield, Ltd., 138 LR BAGGOT ST., DUBLIN.

SITUATIONS CONTINUED.

DEMOBILISED Soldiers and Beginners—Your living guaranteed. Start your own Drapery Business; little capital required. Write for catalogue and advice.—H. Levaine, Dept. C, 143 Houndsditch, London, E. 1. X

EXPERIENCED Steward Wanted to take entire charge old established non-residential Club in Southern city; single man or man and wife; apartments, fire, light free; state salary expected, and send copies references.—S 767, this office. 18 A

EXPERIENCED Assistant Wanted for China and Glass Department. Apply, by letter, giving fullest particulars of experience and salary required, Robert and Co., Grafton street.

GENTLEWOMAN Wanted as Lady Help; 2 girls, 5 and 2 years; experienced, needlewoman, Protestant.—Mitchell, Ovoca Lodge, Malahide. 18 A

HOUSEKEEPER—Wanted for Southern seaport town, Irish Lady to take charge of business man's large household; must be very fond of and able to get on with children and a capable, economical manageress; state terms, experience, age, and appearance. Address "Z 3770, Housekeeper," this office. 21 F

JUNIOR Bookkeeper required for Insurance Office; state experience, salary expected.—S 1088, this office.

LADY Clerk required for Insurance Office; must be a good accountant; state experience and salary.—S 1086, this office.

LETTERPRESS Machine Man Wanted, used to high class jobbing and book work; society. Apply Athlone Printing Works, Athlone. 22 B

MILLINERY, Costumes, etc.—Wanted, experienced Milliner and Saleswoman (house Co. Kildare), Protestant; copies references and salary (indoor). Address "Z 3682, Millinery," this office. 18 A

MILLINERY—Lady of good taste and ability required for Home Work, city.—S 883, this office. 19 B

MILLINERY Sales—Wanted, an experienced Lady for high class city trade; state experience and salary expected; replies strictly confidential.—S 1042, this office. 21 B

MANTLE Department—Wanted, a young Lady of ability and experience to take Charge and Buy for above Department in a leading house near Belfast. Apply, by letter, stating experience, salary (outdoor), Mr. Sheridan, F. Carlile and Co., Ltd., 9 Upper Queen street, Belfast. 22 D

NEWCASTLE Sanatorium, Wicklow—Wanted, Probationers. Apply Lady Superintendent. 22 D

ORGANIST Wanted, Powerscourt Church, Enniskerry, Sundays August.—Steede, Enniskerry. 18 A

PROBATIONERS Wanted, age 19-25; £10 deposit required; three years' training; salary £6, £10, £20. Apply by letter to the Lady Superintendent, The House of Recovery and Fever Hospital, Cork st., Dublin. 22 X

STEADY person Wanted for Scotland, knowledge of nursing, plain cooking; state salary, references. Address "Z 3652, Nurse," this office. 18 A

STRONG, respectable Lad, age 18 to 21, Wanted immediately as Porter by city Wholesale Wine Merchants. Reply, with copies of references, S 901, this office. 19 B

SMART Girl required, Learner Business Routine, typewriting. Rear Seamen's Institute, Eden quay.

SHORTHAND Typist Wanted temporarily; must be competent and understand stencilling; state age, experience, and salary.—S 1090, this office.

THOMPSON Home, Lisburn (for Incurables).—Probationers Wanted; age from 17 years of age. Apply (enclosing stamp) to Lady Superintendent. D

TYPIST Wanted, knowledge shorthand; 16-18; state salary required and experience (if any).—S 1033, this office.

THE South of Ireland School of Motoring, Clonmel, officially appointed by Irish Automobile Club—The indispensable institute for motorists. Special facilities for training Men as Chauffeurs. Employment Bureau; lowest fees; first class accommodation. Call or write for prospectus. X

VACANCIES for Probationers in English General Hospitals will be sent you in plain sealed envelope on payment of small fee; satisfaction guaranteed.—Agency, Bellvue, Dundrum, Dublin.

WANTED, thoroughly experienced Woman (settled) to take Charge and Manage Grocery and Dairy Shop; none others need apply.—S 787, this office. 19 A

WANTED, experienced Assistant, R.C., for Northern House Furnishing Warehouse. Address "Z 3709, Assistant," this office.

WANTED, Working Foreman, take charge of small workshop, repairing lorries, floats, etc. Reply, giving full particulars experience, age, salary expected, S 895, this office. 19 B

WANTED, Help (Protestant), to assist at housekeeping, business house, country town; state terms and copy reference. Address "Z 3786, Help," this office. 22 D

WANTED, Machineman for progressive Printers; good job for right man. Apply Foster's, 11 Main st., Bray. 22 D

WANTED, for Fruit Business, a smart Girl, with experience. Reply, stating salary, S 1092, this office.

YOUNG Lady Wanted, of ability and experience in Textile Trade, for Dublin Agent's Office; a person of good principle. Applications by letter, which will be treated confidentially, stating full particulars, where previously and now employed, copies only references, age, salary expected. Address "Z 3672, Lady," this office. 19 A

MONEY, PARTNERSHIPS, ETC.

LOANS—North Dublin T. A. Loan Fund Society, 3 Gardiner's row, open daily, 10 a.m.-5 p.m. Applications for Membership and Loans received by Secretary, from whom full particulars can be obtained. Interest 6d. in the £. 24 23

MONEY, ETC., CONTINUED.

LOANS—The Commercial Union Loan and Discount Co., Ltd., 57 Middle Abbey street, Dublin, grant Loans. Apply the Manager. T

LADY, good position, would like Partnership in high class Tea Rooms, Dublin or large town in Ireland; highest references given, required. Address "Z 3781, Partnership," this office.

£9,450 TO Lend (£250 upwards). Particulars of security to S 1069, this office. 20 E

HOTELS AND RESTAURANTS. OFFICIALS, SERVANTS, ETC.

POSITIONS VACANT.

BOOTS, Porter, must be thoroughly experienced, reliable, strict T.T.; suitable man, not afraid of work; has exceptional chance of permanent remunerative job; copies references and fullest particulars required.—S 766, this office. 18 A

GOLF Links Hotel, Lahinch—Wanted immediately, experienced Waitresses and Housemaids. Send copies references, age, etc. 19 B

SMART Girl Wanted as Waitress for Waverley Hotel, Howth. Apply Harrison Co., 29 Westmoreland street, Dublin.

WANTED immediately, Waitress, R.C., country hotel; earning about 30/- weekly; state reference. Address "Z 3765, Waitress," this office.

EMPLOYMENT WANTED.

AT Kennedy's (over Purcell's), 68 Sackville street—Hotel Staffs, Men, Women, free.

HOTEL Chef, first class, disengaged; highest references. Apply E. M., Glen House, Strawberry Beds, Co. Dublin. 21 D

HOTEL Porter, Day or Night, desires situation in good hotel; experienced; well recommended.—S 1096, this office.

SMART young Waitress wishes re-engagement, high class hotel experience; excellent reference.—S 754, this office. 18 A

WAITER—Middle aged Man wishes situation; active, pantry, useful.—S 1093, this office.

REPRESENTATIVES WANTED.

AGENTS WANTED—10/- in the £ Commission. Particulars Free.—C. R. S. Co., 9 Snow Hill, London, E.C. 1. 17 B

LADY with good private connection Wanted as Agent, to Sell Hand Embroideries; good references essential. Address "Z 3729, Agent," this office. 20 C

TRAVELLER Wanted by Merchant and Manufacturer to travel in Ireland; Ford van supplied to carry samples; must be able to drive same. Apply, giving copies of references and full particulars as to salary, etc., S 935, this office. 19 B

WELL known Manufacturing Co. have Vacancies in Irish provincial territories for Travelling Agents; proved salesmen preferred, but not essential, as training given; good commission and prospects for the right men; applicants must be able to pass for fidelity guarantee bond and have undeniable testimonials, which will be strictly investigated. Address full particulars, first letter, to "Z 3771, Agents," this office.

MEDICAL APPOINTMENTS.

ASSISTANT required, must be a good dispenser, and well up in front counter work. Reply by letter, with copies of testimonials, G. Lane McCormack, The Pharmacy, Monkstown. 18 A

NURSE, fully trained, for home in Belfast.—Box No. 1076, Irish Times Branch Office, Belfast.

TRAINED Nurse wishes appointment, invalid or infant; highest medical references; no objection to travel.—M. O. Hogan, 8 Millmount place, Drumcondra. 18 A

WANTED, capable Person, female, to attend Invalid Lady; would be required to go abroad for the winter; give full particulars (slight knowledge of French desirable).—S 993, this office. 20 C

LEGAL APPOINTMENTS.

CHEMIST requires Apprentice or Improver (outdoor), county town, Midland. Reply, with full particulars, "Z 3769, Apprentice," this office. 21 C

WANTED, country Solicitor's Office, good Junior Clerk; knowledge sessions, land agency and local reg. title; R.C. Apply, stating salary expected, to "Z 3748, Junior," this office. 20 B

WANTED, now till 8th September, reliable, unqualified Assistant, country (outdoor). Address "Z 3762, Assistant," this office. 21 D

TUITIONS AND SCHOLARSHIPS.

ALL Professional and University Prelims., Oral and Correspondence. Success lists free.—McGUIRE'S COLLEGE, Sackville street, Dublin. T

A COURSE of Lessons at Berlitz will facilitate your travels abroad.—4 Grafton street. 20 C

CAMBRIDGE Undergraduate (South African) willing act as Holiday Tutor; athletic; experienced; moderate terms. Address "Z 3727, Tutor," this office. 20 C

FRENCH, direct method, also Grinds.—Mademoiselle Brunet, Lincoln Chambers, Lincoln place.

GOVERNESS, shortly disengaged desires post; first lessons; good reference.—Box No. 1074, Irish Times Branch Office, Belfast. 19 B

GOVERNESS, Protestant, disengaged; English, music, French, drill, needlework. Address "Z 3787, Governess," this office. 21 D

GENTLEWOMAN, I.C., desires position as Resident Governess; good French, music, usual subjects; preferred one or two girls over 13; good testimonials. Address "Z 3695, Governess," this office.

KENMARE College, Dublin; Protestant Girls' School. Vacancies for Boarders; terms strictly moderate; reduction for sisters. 6 17

LADY would take charge classes, English Literature, French and Spanish (acquired abroad), for two hours daily in return room and board, convent of other school; Dublin preferred; write particulars. Address "Z 3783, Teacher," this office. 23

SHORTHAND, Typewriting, Bookkeeping, etc.—Metropolitan College (Gillespie's), 100 Lower Mount st. 'Phone, 3055. T

SENIOR Sophister, T.C.D. (degree December), Sizar, Junior and Senior Exhibitioner, First Class Little Go, desires engagement; Experimental Science (Junior and Middle), Maths and English; 2½ years' experience; excellent testimonials. Address "Z 3653, Tuition," this office. 18 A

TUITIONS CONTINUED.

SHORTHAND and Typewriting—Morning, Afternoon, and Evening Classes; special attention backward pupils; terms very moderate.—Apply Secretary, Training, 16 Kildare street. X

TUTOR, Graduate, London and Irish experience, coaches for Matriculation, Civil Service, and Professional Preliminary Examinations.—S 1014, this office. 20 C

YOUNG Lady desires post as Kindergarten Teacher; elementary music and usual subjects. Address "Z 3681, Teacher," this office. 18 A

GOVERNESSES AND TUTORS WANTED.

AGENT FOR GOVERNESSES AND SCHOOLS.—Miss Bellingham Todd, 5 Grafton st., Dublin, Advises Parents and Managers. Tel. No. 5258. T

GRINDER Wanted; resident, junior French, Natural Science Prize Exam. Address "Z 3760, Grinder," this office.

LADY, Nursery Governess, Protestant; officer's family going England beginning August; girls 9 and 2½ years, musical first lessons; experienced small children; references, photograph, salary.—Mrs. N. Whitaker, Tully Lodge, Drumsna, Leitrim. 21 D

REQUIRED, capable French Grinder; London Intermediate honours; thrice weekly, 1½ hours; 7/6 weekly. Address Miss Fowler, 22 Castlewood avenue, Rathmines. 20 X

SCHOOLMISTRESS Wanted for small Church School, Midlands; one who would play organ (church) on Sundays preferred; salary £30 and residence; retired Teacher might suit. Address "Z 3692, Schoolmistress," this office. 19 B

TEACHER (Protestant) Wanted at Mountjoy School, Dublin, for elementary class; all the usual subjects. Application to Head Master. 19 B

EMPLOYMENT WANTED.

A RESPECTABLE young Lady seeks situation in any Business House with nice homely family; experience Bookkeeping, Grocery, Drapery, and Sub-Post Office. Address "Z 3699, Lady," this office. 19 B

COMPANION Help, fond of children, desires situation, daily, city; highest references.—S 855, this office. 19 B

CARPENTER, Handy Man, house repairs, useful any work.—S 1097, this office.

DRESSMAKER to Ladies' houses; quick worker; renovates.—946, Irish Times Branch Office, Baggot street Bridge.

DRESSMAKER, experienced, to lady's houses; quick renovator.—959, Irish Times Branch Office, Baggot st. Bridge. 20 C

DRESSES Made and Remodelled, Ladies' and Children's; also Underclothing; moderate.—1a Montague street.

GRADUATE, Trinity College, 42, office and teaching experience, desires any kind of work, except teaching. Address "Z 3649, Graduate," this office. 18 A

GROCERY—Smart, energetic young Man, at present disengaged, suitable for Counter, Office, or Travelling; exceptionally good references.—S 863, this office. 19 B

GROCERY and Provisions—Young Lady, Protestant, 3½ years' experience, desires vacancy; highly recommended; indoor. Address "Z 3725, Assistant," this office. 20 A

GENTLEWOMAN (30) desires post as Companion Housekeeper or Companion Help; thoroughly experienced; highest references. Address "Z 3745, Companion," this office. 8 21

GROCER'S Assistant (20), with three years' experience, seeks situation; R.C.; well recommended. Address "Z 3785, Assistant," this office. 22 D

GERMAN, Spanish, Foreign Correspondent; would drive motor car or act as traveller in spare time.—S 1078, this office. 21 D

HIGHLY respectable Farmer's Daughter, middle aged, active, good cook, housekeeper; business experience.—Miss Harvey, Blackchurch, Hazelhatch.

NURSERY Governess, Mother's Help available; usual subjects. Apply Windsor Employment Bureau, Edenderry.

RESPECTABLE, educated Boy, 20 years, desires position of trust.—Driscoll, Fruit Farm, Rathfarnham. 19 B

RETIRED energetic business man wishes position as Collector for respectable firm or house agency; would deposit capital as security.—S 977, this office. 20 C

RESPECTABLE D.M.P. Pensioner, age 49, desires Position of Trust. Address "Z 3761, Pensioner," this office. 20 A

RESPECTABLE Girl (17) desires position as Cashier; one year's experience; would assist in shop; indoor.—Nolan, Ballybrakan, Donard, Co. Wicklow. 21 D

SHORTHAND Typist and Bookkeeper desires position, inexperienced.—S 887, this office. 19 B

SAWYER—Competent Man, Carpenter and Woodturner; capable of taking full charge of mill; knows his business thoroughly, including woodworking machines and engines; best references. Address "Z 3741, Sawyer," this office. 20 C

TAILORESS—Skirtmaker wishes home work.—S 1055, this office. 20 A

YOUNG Lady with Dairy training wishes post, or would go on Poultry Farm. Apply Miss Gray, Belle Isle, Lisbellaw, Co. Fermanagh. 20 A

YOUNG country Girl wishes vacancy in Shop; good experience; highly recommended.—S 1035, this office. 21 D

MALE SERVANTS WANTED.

APPLY—4 Butlers, 3 Footmen; high wages.—Kennedy's, 68 Sackville street.

EXPERIENCED Groom required immediately; be generally useful; state all particulars, age, religion, wages (living in), copies.—S 1040, this office.

RABBIT Trappers Wanted; season's work to good men; state terms per week or couple. Address "Z 3752, Trapper," this office.

WANTED, Man and Wife (or Sister), accustomed to country life, to keep house for lady and gentleman, Co. Dublin; no other indoor servants kept. Address "Z 3574, Housekeeper," this office. 18 A

WANTED, strong young Man for Day's Work immediately.—14 Fitzwilliam terrace, Upper Rathmines.

STEWARDS AND GARDENERS WANTED.

RELIABLE Man Wanted for Garden and General Work, near Dublin; must be milker, good vegetable grower; send copies references, state wages expected.—S 824, this office. 18 A

MALE SERVANTS DISENGAGED.

GENERAL Handy Man wants work; can do plain gardening, groom, etc.—D. Aitkin, Johnsgrove, Rosenallis, Queen's County. 20 C

GAMEKEEPER requires situation, life experience in pheasants and wild duck rearing, grouse and rabbit and vermin killing, dog training; Wife would look after shooting lodge; 18 years in present place; single-handed; highest reference. Apply Gamekeeper, Ballinamore, Kiltimagh, Co. Mayo. 19 B

HERD, Yardman; milker, well up in all stock; recommended.—S 1037, this office. 21 D

HERD or Foreman disengaged; understands management of sheep and cattle, first class milker; well recommended.—J. Connor, Cork Abbey, Bray. 22 D

MARRIED Man, one in family, wants situation; good ploughman, carter; understands all machinery, etc.; highly recommended. Address "Z 3780, Man," this office.

YOUNG Man (married) seeks situation; understands plain gardening and milking; knowledge of pigs and rabbit trapping.—R O 326, Irish Times Branch Office, Rathmines. 19 B

YOUNG Man, married, seeks situation as Coachman, Gardener, or Care Motor; highly recommended. Address "Z 3755, Man," this office.

YARD or General Man, active, married; plain gardener, milker. Address "Z 3775, Males," this office. 21 D

STEWARDS AND GARDENERS DISENGAGED.

EX-NAVY Man seeks situation, city or country; plain gardening, look after pony, trap, boiler, etc.—S 1018, this office. 20 A

GOOD Gardener, single man, thoroughly understands his work, most respectable; only parting with as leaving Ireland. Apply Major Hardy, Glenavon, Merrion road, Dublin. 19 B

GOOD Working Gardener and Caretaker seeks situation; highly recommended; milker; I.C., married. Address "Z 3690, Gardener," this office. 19 B

GARDENER wants employment, experienced in all branches of gardening; near Dublin preferably. Apply Stanislaus College, Tullamore. 19 F

GENTLEMAN recommends Gardener General Man; good vegetable grower, understands cattle, milker; can drive motor, help garden.—S 1095, this office. 22 D

GARDENER Caretaker wants situation in Co. Dublin; recommended; married, no children.—Hayden, Clondalkin.

MAN, married, no family, seeks situation as Plain Gardener; generally handy. Address "Z 3694, Gardener," this office. 19 B

PLAIN Gardener, good vegetable grower, milk, pony and trap, generally useful; Wife look after poultry, dairy, laundry; well recommended; Dublin or Kildare. Address "Z 3758, Gardener," this office.

WORKING Gardener wishes situation; first class references; life experience all branches; married. Terms to James Hickey, Burtown, Athy. 19 B

YOUNG Man seeks situation, Plain Gardener and General Man; good milker and driver; thoroughly understands his work; ex-Service man, R.C.—S 1094, this office. 22 B

DOMESTICS WANTED.

AT Kennedy's, 68 Sackville street (over Purcell's), Servants, all capacities; high wages.

DOMESTIC Help Wanted, Irish, now in London; housework; plain needlewoman. Address "Z 3739, Domestic Help," this office.

GENERAL Help for flat (four children), immediately; good wages and outings.—572, Irish Times Branch Office, Blackrock. B

GENERALS, C. Generals, H. P'maids, Nurses, etc. Apply Quinn's Select Agency, Ranelagh. 22 B

WANTED, a Sewingmaid, with workroom experience or as Assistant Dressmaker; good wages. Reply, with discharges, Mrs. Ponsonby, The Grange Cottage, Broadway, Worcestershire. 8 17

WANTED, good Sewingmaid. State age, wages, references, to Mansfield, Barretstown, Newbridge. 18 A

WORKING Housekeeper Wanted, who is a good cook. Replies to state experience and wages expected to S 931, this office. 19 B

WORKING Housekeeper Wanted for Wicklow business house, respectable, energetic Woman, R.C.; good plain cook; state full particulars, age, references, etc. Address "Z 3756, Housekeeper," this office. 20 D

WANTED, Dublin suburbs, first class Cook, Parlourmaid, and Housemaid; good needlewoman (between maid kept).—Registry (over Siever's), Grafton street.

WANTED, young Girl, occasionally, 2 hours in mornings, for scrubbing, etc. Call at 46 Leinster road, Rathmines, during the morning; references required.

YOUNG Cook Generals, H. P'maids, etc., Wanted. Send references immediately, Windsor Employment Bureau, Edenderry.

VACANCIES FOR SERVANTS. There are many vacancies in the REGISTRY of the "IRISH TIMES" for all classes of Trained and Untrained Servants. Good wages offered. No fee charged. MATRON can recommend comfortable Houses where Servants can stay while waiting for situations. T

COOKS AND DAIRYMAIDS WANTED.

COOK General Wanted for Blackrock; good references essential; wages £30.—S 1030, this office.

EXPERIENCED young Cook General and also House Parlourmaid (accustomed to country life) Wanted by lady and gentleman (no children), Co. Dublin; good wages; send copies, stating wages, etc. Address "Z 3673, Cook," this office. 18 A

FEMALE Cook Wanted; must have experience of all branches; first class gentlemen's club, city; £50. Address "Z 3733, Cook," this office. 20 C

GOOD Plain Cook Wanted, Catholic, under 40; small dairy. Copies, full particulars, to Robinson, Newberry, Carbury, Co. Kildare. 20 A

GOOD General Wanted; plain cook; no laundry.—Mrs. Symes, Ballyarthur, Co. Kildare. 20 C

REQUIRED, August 5th, experienced Protestant Cook, not above 45 years of age; long discharges and recommended by lady; for small house, Co. Kildare; dairy and fowl; scrubbing done; otherwise single-handed; wages £45. Address "Z 3784, Cook," this office. 23 X

TWO well trained Maids Wanted end of month; good Cook, £30; House Parlourmaid, £26; electric light, central heating; liberal outing.—Lovett, Ascension, Athlone, Co. Wicklow. 22 E

DOMESTICS CONTINUED.

WANTED, Cook General and House Parlourmaid, doctor's house. Apply, giving full particulars, to Mrs. Davis, Bodhyfryd, Bangor, North Wales. 17 A

WANTED, experienced Cook for country house; dairy, baking; kitchenmaid kept; send age, wages, references.—Mrs. Dunne, Black Hall, Sallins. 18 A

WANTED, good plain Cook General. Apply Mrs. Waller, Belleisle, Portland, Birr. 19 A

WANTED, Dairy and Poultry Maid, experienced in both; help given; no milking. Particulars, Mrs. More O'Farrell, Kildangan, Monasterevan, Co. Kildare. 19 B

WANTED, experienced Cook, Meath; small dairy; some help; send copies, state wages. Address "Z 3722, Cook," this office. 20 A

WANTED immediately, experienced, well recommended Cook General, city, two in family, small washing. Send particulars, stating wages, O 103, Irish Times Branch Office, Kingstown. 20 C

WANTED for August, in Greystones, good Cook General; well recommended.—S 1070, this office.

WANTED, an experienced Cook. Send references and full particulars to Mrs. Carroll, Rocklow, Fethard, Co. Tipperary. 12 23

WANTED, good Cook General, R.C.; house parlourmaid kept. Apply by letter, Miss Martin, Carrickshinnagh, Foxrock.

GENERALS WANTED.

EXPERIENCED young General Wanted. Apply Ardnaclone, Dalkey. 19 B

GOOD General Wanted; must be well recommended; Palmerston Park vicinity; small family. Full particulars to S 751, this office. 18 A

GENERAL Wanted, two gentlemen, County Dublin; good cook.—S 1061, this office. 20 A

GOOD General Wanted for fortnight, early August; one lady; country. Send copies, age, wages, Roberts, Forest Lodge, Gowran.

MIDDLE aged Protestant General Wanted; good cook, small dairy, etc.; quiet place, Co. Kildare; family one. Apply by letter, 54 Upper Leeson street, Dublin. 21 B

WANTED, smart young General for Rathmines; top wages given; send copy references.—S 1015, this office. 20 C

WANTED immediately, Two respectable country Girls, R.C., as General and Nurse; business house in city; sisters or friends might suit; good outings and wages to suitable girls; must be well recommended. Apply, with copy of references, S 1081, this office. 21 D

WANTED, smart General, good plain cook; family two; call after 7.—27 Eglinton road, Donnybrook. 21 B

WANTED for country place, General, strong; good discharges; Protestant. Address "Z 3751, General," this office. 20 D

WANTED, smart young General; four in family, small washing; Rathgar.—S 1032, this office.

WANTED, an experienced country Girl as General Servant; good knowledge of plain cooking and early riser essential.—Mrs. O'Grady Young, Harristown, Castlerea.

WANTED, General, Midland town; comfortable home for nice girl. Apply, stating wages expected, Miss Johnston, Hotel, Boyle. 22 D

WANTED immediately, experienced General, young; Rathgar; three ladies; good wages and outing.—R O 340, Irish Times Branch Office, Rathmines.

HOUSE AND PARLOURMAIDS WANTED.

WANTED immediately, House Parlourmaid, strong, young girl; some experience necessary; send copied discharges.—Mrs. Dreaper, Donoughmore, Ashbourne, Meath.

WANTED House Parlourmaid or Housemaid; discharges, age, wages.—Whaley, Bloomsbury, Kells, Meath.

NURSES WANTED.

AGENT for NURSES, MAIDS, and ATTENDANTS—Miss Bellingham Todd, 5 Grafton st., Dublin. Interviews daily. Tel. No. 5258. T

WANTED for baby (two years), young Woman, experienced with children; send copy last discharge; good wages given.—Newcastle House, Newcastle, Co. Wicklow.

DOMESTICS DISENGAGED.

GOOD Cook General, House Sewingmaid, also Hotel Cooks, Waitress. Seen Mulpeter's, 11 Sth. Anne st. 22 B

GENERALS, C. Generals, H. P'maids, Nurses, etc.—Quinn's Select Agency, Ranelagh. 22 B

LADY highly recommends Working Housekeeper, one or two gentlemen; highest references; thoroughly trustworthy. Apply 24 Main street, Blackrock. 21 B

RESPECTABLE Woman requires Two Days Weekly, all branches domestic service.—S 1085, this office. 21 B

SUPERIOR Working Housekeeper (I.C.), to gentleman, where rough work done; recommended; moderate wages. Address "Z 3774, Housekeeper," this office. 21 B

YOUNG Girl do light housework, take out baby; recommended.—S 738, this office. 19 B

SERVANTS' REGISTRY. HOURS: {10 a.m. to 4 p.m. for Servants. 11 a.m. to 4 p.m. for Ladies. 34 WESTMORELAND STREET, DUBLIN. Saturdays, 11 a.m. to 1 p.m.

COOKS AND DAIRYMAIDS DISENGAGED.

COOK General and House Parlourmaid (friends) wish situations together; young, R.C.—S 1030, this office. 20 A

GOOD Cook disengaged; city or country; recommended. Address Cook, Eastholme, Rathdowney, Queen's County.

LADY recommends a good respectable Cook; small family.—S 1010, this office. 20 A

GENERALS DISENGAGED.

GOOD General, or go Cook General temporary or permanent.—S 1091, this office.

LADY Requires situation for her General, all August; low wages; highly recommended.—R O 341, Irish Times Branch Office, Rathmines.

CONTINUED ON PAGE 3.

McBirney & Co.'s Summer Sale

A visit to Aston's Quay this week will repay anyone interested in securing more than value for their money. Still further reductions have been made and Bargains are the rule.

Mantle Dept.

Cheviot Blanket Cloth and Fleece, short coat, band effect. Special Bargain 19/6
Similar Style Cream Stripe Cheviot. Special Bargain 9/11
Covert and Tweed Showerproof Coats. Special Bargain, 24/6, 27/6 and 19/6

Costumes.

30 Gabardine Costumes, Beaver, Mole, Grey, Henna, and Cigar. Usual Prices, 4½ and 5½ Guineas. Special Bargain 42/-
Washing Frocks, Grey, Pink, Saxe, and Lemon Stripes. Special Bargain 9/11
Pleated and Plain Shape Tweed Stripe and Check Skirts. Special Bargain 6/11

Dress Fabrics.

10 Pieces 42-inch Heather and Grey Tweeds, striped effects, fine finish. Regular price, 5/11 per yard. Sale price 2/6
5 Pieces 50-inch All-Wool Gabardine, Nigger and Navy only. Regular price, 6/11 per yard. Sale price 4/11
5 Pieces 42-inch Wool Gabardines, in Grey, Saxe, and Nigger only. Regular price, 4/11 per yard. Sale price 3/6

Lace Dept.

Dainty Crepe-de-Chine Jumpers, short sleeves, trimmed black beads, self-coloured fringe. Lemon, Rose, Sky, Ivory. Original price, 29/6. Special Price. 17/6
Pretty Crepe-de-Chine Jumpers, trimmed steel beads; three-quarter sleeves. Champagne, Putty, Cream, Rose. Original price, 19/11. Special Price 13/6
Jap Spun Silk Shirt Blouses, collar trimmed Guipure lace. O.S. only. Original price, 22/6. Special Price. 18/6
Broche Silk Jumper, short sleeves, Lemon, Saxe, Pink, Ivory, and Champagne. Original price, 6/11. Sale Price.. 4/11
Navy Bengaline Shirt Blouses, O.S. only. Original price, 14/11. Special Price 11/6
Oddments in Crepe-de-Chine Jumpers and Blouses, selling less than cost.

Hosiery AND LADIES' CARDIGANS.

Ladies' Striped very fine knit All-Wool Cardigan Coats, with two pockets; beautiful quality; colours—Nigger/Putty, Hello/Putty, Black/White; special value. Regular price, 13/6. Sale Price. 8/11
40 doz. Ladies' fine Swiss Ribbed Cotton Combinations, Women's and large sizes, with low neck and short sleeves; also fancy crochet top and no sleeves. Regular price, 5/11. Sale Price. 2/11
500 pairs of Ladies' All-Wool fine Summer weight plain Cashmere Stockings, seamless; Irish manufacture; Grey, Fawn, Covert and Green Heather. Regular price, 3/11 per pair. Sale Price 1/11
750 pairs of Men's All-Wool Cashmere Socks, seamless; Tan, Brown, Grey; manufacturer's clearing lot. Regular price, 2/11 per pair. Sale Price 1/6

Gloves.

Magnificent lot Ladies' Suede, Chamois, Doeskin and Deerskin Gloves; Tans, Greys and Beavers. Regular price, 8/11, 10/6, and 12/6 per pair. Sale Price 3/11
Ladies' 2-Dome Tan Nappa Gloves, perfect fitting. Regular price, 5/11 per pair. Sale Price ... 3/6
Ladies' 2 and 3-Button White Kid Gloves; soft elastic skins. Regular price, 4/6 per pair. Sale Price 1/11

Silks.

Sensational Offer of Chiffon Taffetas in Pink, Sky, Champ., Mauve, Light Grey, Rose, Mole, Nigger, Navy, and Black. Regular price, 7/6 per yard. Clearing at 4/11
3 pieces Natural Colour Shantung Silk; an excellent quality for Summer Frocks, Jumpers and Children's Dresses; 34 inches wide. Usual price, 3/11 per yard. Sale Price ... 2/11½
80 yards Mousseline Satin, in Black only; suitable for Dresses, Blouses, etc.; will wear well; 36 inches wide. Usual price, 5/6 per yard. Sale Price. 3/11
Heavy Crepe-de-Chine; our standard quality shades include Ivory, Pink, Champagne, Mauve, Grey, Lemon, New Brown, Jade, Navy and Black. Usual price, 8/11 per yard. Sale Price 6/11
150 yards Chiffon Taffetas (in Black only); soft bright finish for smart frocks. Usual price, 8/11 per yard. Sale Price. 5/11
Tyle-de-Sole, a nice silky material, for dressy Frocks, in the following colours, ground with wide fancy Black stripe—Ivory, Pink, Mauve, Rose, Jade, Turq.; 40 inches wide. Usual price, 6/11. Sale Price 4/11
All Remnants and Oddments of Black and Coloured Silks are further reduced.

ZEPHYRS & WASHING FABRICS.

50 Pieces Zephyrs, 27 inch wide, Checks, Stripes and self colours. A great bargain. Sale Price, per yard .... 6½D.
25 Pieces Plaid Zephyrs, various colours. Usual price, 1/4½ per yard. Sale Price ... 1/1½
Several pieces beautiful Silk Finished Brocades for Dresses, Saxe, Peacock, Navy, Brown, Pink, Myrtle, Grey, etc. Usual price, 3/6 per yard. Extraordinary Bargain 1/11
65 Pieces Indigo Print, guaranteed fast colours, Spot, Stripe, and Flower. Wonderful Bargain, per yard .... 11½D.
50 Pieces Flowered Cotton Voiles, all latest colourings and beautiful designs. Usual price, 2/6 and 2/11. Sale Price, per yard ... 1/6½
Beautiful fancy Flowered Crepe, for Summer Frocks, 31 inches wide; also in plain Cream, White, Pink, Lemon, Grey and Sky. Regular price, 1/3 per yard. Sale Price .... 11½D.
Cream and White Gabardine, 40 inches wide. Regular price, 2/9 per yard. Sale Price 1/11½
Self Stripe Repp, 40 inches wide, in White, Cream, Sky, Rose, and Black. Regular price, 1/6 per yard. Sale Price 1/1½

Ribbons.

6 inches wide Chine Ribbon, in Ivory, Sky, Pink, Wine, Navy, and Black ground, with nice coloured design. Usual price, 2/3 yard. Sale Price 1/4½
5 inches wide Taffeta Ribbon, in Black, Emerald Green, Saxe, Rose Pink, Royal, Coral, Navy, New Brown, Red, Grey, Sky, Kingfisher, Cerise, Mauve; suitable for hair-tie sashes, etc. Usual price, per yard, 1/6½. Sale Price .... 9½D.

Haberdashery.

White India Tapes, made up in bundles of 12 pieces. Assorted widths. Per bundle ... 10½D.
Books of Linen Buttons, plain and 2-hole. Assorted sizes. Per book .... 4D.
Knitting Needles, for making Jumpers, 12" and 15". Best quality. Per pair... 4½D.

Linens.

150 doz. Coloured Turkish Towels, size 24" x 50". Sale Price, each ... 1/11½
65 doz. White Turkish Towels, size 23" x 47". Sale Price, each 2/4½
95 doz. White Turkish Towels, size 25" x 52". Sale Price, each 3/-
80 doz. Huckaback Towels, hemstitched; size 21" x 37". Sale Price, each. 1/3½
120 doz. Union Pillow Cases, plain hemmed; size 20" x 30". Sale Price, each 2/3
100 pairs Union Sheets, hemmed; size 2 x 2½ yards. Sale Price, per pair, 29/6
Larger sizes in proportion.

SHEETS AND SHEETING.

95 pairs Hemstitched Sheets, linen finished; beautiful goods. Regular price, 25/- per pair. Sale Price 19/11
100 pairs Sheets, Blay or White, 54" x 90." Usual price, 9/6. Sale Price, per pair ... 7/9
150 pairs Sheets, White Twill, 72" x 90". Usual price, 11/9. Sale Price, per pair 9/9
Sheeting, White Cotton, Twilled, 64" wide. Sale Price, per yard 1/8½
Sheeting, White Cotton, Twilled, 72" wide. Sale Price, per yard 2/4½

PILLOW CASES.

250 Pillow Covers, buttoned, extra bargains. Usual price, 1/1. Sale Price .... 10D.
200 Pillow Covers, frilled and buttoned. Usual price, 1/9. Sale Price 1/4½
Pillow Covers, hemstitched. Usual price, 2/1. Sale Price ... 1/9
Better ones. Sale Price, 2/6 and 2/11.
150 Bolster Covers, taped, 45 inches. Sale Price 1/5½
Bolster Covers, taped, 54 inches. Sale Price 1/9

Quilts.

80 White Embroidered Bedspreads. Superior quality. Size 72 x 90, 18/6 each. Sale Price 11/6
120 Hand-Printed Bedspreads. Fast colours. Size, 72 x 90, 16/6 each. Sale Price .. 9/11
90 Hand-Printed Bedspreads. Large double size, 86 x 102, 19/11 each. Sale Price 12/11

Muslins.

300 Yards Fancy Violette. Charming patterns. Width 26", 11½d. per yd. Sale Price 8½D.
250 Yards White Lace Curtainette. Width 18". 6½d. per yd. Sale Price .... 4½D.
160 Yards White Curtainette. Width 40". 1/2 per yd. Sale Price .... 9½D.

Handkerchiefs.

375 Dozen Ladies' White H.S. Handkerchiefs, 3/6 per dozen. Sale Price, dozen 2/-
500 Dozen Gent's White Cotton Handkerchiefs, tape border. Extra large size, 7/6 per dozen. Sale Price, dozen 4/6
400 Dozen Gent's White H.S. Cotton Handkerchiefs. Exceptional quality. 7/6 per dozen. Sale Price, dozen 4/6

Ladies' Underclothing.

Ladies' Crepon Princess Petticoats, 6/6. Sale Price 4/11
Princess Petticoats, Navy, Silver, Nigger, Saxe, 7/6. Sale Price 5/6
Ladies' Bathing Costumes, Navy Stockinette, with skirts trimmed colours, 5/11. Sale Price 3/11
A few Ladies' Bathing Costumes, Red, trimmed white, 12/6. Sale Price........ 6/11

Ready-to-Wear Clothing

GENTLEMEN'S.

150 Suits in Twills, Cheviots, Herringbones, Irish Tweeds, etc. Usual price, 55/- and 63/-. Sale Price........ 42/-
Suits in best Tweeds, Worsteds, Stripes, and Serges. Sale Price 68/6 to 105/-. 56/6
75 Golf Coats, in Harris effect, Tweeds, etc. Usual price, 25/-. Sale Price.. 15/6
Showerproof Coats in Newest Cloths, Colours, and Shapes. Sale Price .... 46/6 to 105/-. 38/6
150 Flannel Trousers, Mid. and Light Grey, in all sizes. Sale Price 10/9
175 Trousers in Stripes, Hairlines, and Worsteds. Sale Price 10/9

YOUTHS' AND BOYS'.

125 Youths' Suits, in Tweeds, Worsteds, Checks, Twills, etc. Usual price, 55/-. Sale Price 32/6
Youths' Suits in selected Tweeds, for hard wear, in newest cloths and colourings. Sale Price .... 56/6 to 95/-. 44/6
150 Boys' Flannel Suits (2 Garments), in Mid. Greys only. Sizes 2 to 8. Usual price, 17/6. Sale Price.. 10/9
Boys' Suits (3 Garments), in Rugby and Sports shapes, in newest and best cloths. Sale Price .... 34/6 and 46/6. 26/6

Shirt Dept.

Gentlemen's Tunic Shirts, neat stripes, fast colours; fit guaranteed. Regular price, 9/6 each. Sale Price. 6/11
Gentlemen's Tennis, Cycling and Cricket Shirts, in White Ceylonese, Cellular and Oxford cloths. Regular price, 8/11 each. Sale Price 6/11
Gentlemen's Coloured Flannelette Night Shirts, full size. Regular price, 7/6 each. Sale Price. 4/6
Gentlemen's Ceylon Flannel Pyjamas, summer weight; best finish. Regular price, 12/11 per pair. Sale Price 9/6

Carpets.

Special Lot of Tapestry Carpets, the latest designs and colourings. 3 yds. x 2¼ yds. Usual price, 52/6. Sale Price 37/6
3 yds. x 4 yds. Usual price, 99/6. Sale Price 75/-
Reversible Wool Rugs. Size 54 ins. x 27 ins. Usual price, 18/6. Sale Price 14/6
We also hold large stocks of China Mats. Best twisted quality. 54 ins. x 27 ins. Usual price, 3/11. Sale Price 2/6

Damasks.

Clearing Lines in Cretonnes and Casement Cloth—40 Pieces of Cretonne, 31 ins. Usual price, 1/6 yd. Sale 10½D.
100 Pieces of Casement Cloth. Width 50 ins. Usual price, 3/11 yd. Sale Price 1/9
Pink, Green, Brown, Cream, and Blue Insertion and Hemstitch Casement Cloth. Width 50 ins. Usual price, 4/11 yard. Sale Price 2/6

Needlework.

6 Dozen Odd Hanks of Velvino, some good colours; useful for making Ladies' Hats. Usual price, 1/9. Sale Price, per hank 1/-
Nightdress Cases, in White Lawn, self-embroidered. Large size 2/6
Crash Chair Backs, embroidered in nice colours. Usual price, 2/11 each. Sale Price 1/11

SUNDRIES.

28-in. Suit cases, 2 brass lever locks. Sale Price, 9/6
First quality Enamel Basins, 15-inch diameter. Sale Price ... 2/1
Safety Razors, Gillette pattern; very finest quality. Sale Price 1/3

CARRIAGE PAID ON CASH ORDERS OVER £1 (EXCEPT FURNITURE, CARPETS, ETC.).

McBIRNEY & CO., Ltd., Aston's Quay, DUBLIN.

Country Orders Receive Prompt Attention.

SWITZER'S

Postage Paid on all Purchases except Furniture

Last Week of Sale

FURTHER REDUCTIONS IN THE

PRICE

Of All Summer Goods

The time is short, but the opportunity to save money unlimited. In no previous Sale were the prices cut down so drastically.

Thousands of Bargains in each Department.

No. 2—A New Broad Brim Felt Hat at Switzers, for summer and early autumn wear, in Brown, Beaver, Mole, Grey, Havana, and White. Price 29/6

FROM OUR DEBUTANTES' DEPT.

Tweed Coats and Skirts. Sale Prices 45/-
WOOLLEN COSTUMES. From 2½ GNS.
Smart Serge and Gabardine Coat Frocks, reduced to 25/-

No. 1—A Featherweight All-Fur Felt Hat, dented crown, sports feather at side. In Black, Brown, Mole, Dark Grey, French Grey, White, Tabac. Price 25/9

LADIES' OUTFITTING DEPT.

TRAVELLERS' SAMPLES AT CLEARING PRICES.

Special Line Ladies' Nainsook Camisoles, jumper shape, elastic at waist, trimmed Val. lace, each 2/11
Another very special line at 3/6.
About 100 Ladies' Longcloth Nightdresses, traveller samples, marked at Clearing Prices.
Some oddments in Ladies' Nainsook Nightdresses, at, each 10/11, 4/11, to 3/11
Ladies' Nainsook Knickers, trimmed lace, closed shape, elastic at waist, 6/11, 3/11, and 2/11
Ladies' Dressing, Tea, and Rest Gowns much reduced in price, in many cases marked less than Half Price.
Some Odd Tweed Sports Skirts marked at Clearing Prices.
60 Doz. Fine Swiss Rib Combinations, low necks, no sleeves, pretty tops. Usual price, 5/11. Clearing at 3/11½
With V neck, hem edge. Usual price, 6/11. Clearing at 4/11½
All sample garments, Vests and Combinations, marked at less than Half Price to clear.
Knitted pure wool Cardigan Jackets, White and Navy, good shades. Usual price, 9/11 each. Clearing at 5/11½

COMBINATIONS, VESTS & STOCKINGS

PRICE SACRIFICED

Fine "Marbled" Stockings, shades of Black/White, Putty/White, Coating/White, Nigger/White. Usual price, 4/6 per pair. Clearing at 2/11½
60 Doz. Fine Artificial Silk Stockings, seam up back, Nude, Nigger, Silver Grey, and Black. Usual price, 3/6 pair. Clearing at 1/8½
Several odd lots of Stockings, comprising Cashmere, Artificial Silk, and Lisle Thread, Black and Colours, marked at Half Price to clear.
20 Doz. Heavy Artificial Silk Hose, Grey, Fawn, Covert, Boot Brown, and Tabac, clearing at per pair, Worth from 4/11 to 6/11 pair 2/11½

VESTS.

40 Doz. Cream Swiss Rib Vests, low neck, short sleeves. Usual price, 2/6. Clearing at 1/2½
20 Doz. Fine Swiss Rib Chem. Vests, low neck, no sleeve, or short sleeve. Usual price, 3/11. Clearing at 2/4½
Finest Lace Shetland Wool Vests, ribbon shoulders; also Silk and Shetland Vests, same shape. Usual price, 5/11 and 6/11. Clearing at 3/11½ and 4/11½
Fine Artificial Silk Knickers, elastic waist, wide knee, Black and good shades. Usual price, 9/11 pair. Clearing at 7/11½

GLOVES BELOW COST

20 Doz. Pull-on Smart Pointed Cuff Mocha Gloves, Magpie sewn, Tan, Brown, Nigger, and Grey. Usual price, 16/11. Sale Price 9/11
Every pair guaranteed.
50 Doz. Elastic Wrist Mocha Gauntlet Gloves, Tan, Brown, Fawn, Mole, and Grey, best value yet offered. Usual prices, 8/11 and 10/6. Sale Price, pair 4/11½
Also 2-B. and 2-D. Usual price, 7/11, 9/11. Sale Price, pair 3/6½
25 Doz. Dent's 2-B. Natural Chamois Gloves, Black, hand sewn, perfect fit, and most reliable glove manufactured. Usual price, 8/11. Sale Price, pair 4/11
40 Doz. Pull-on Pure White Washable French Doeskin Gloves, Elastic Wrists. Usual price, 8/-. Sale 5/6
Also 2-B. 4/11½ pair.
30 Dozen Natural and White Doeskin Gloves, long gauntlet, with fringe, perfect washing. Usual price, 8/11. Sale Price 6/6
Long Mousquetaire Suede Fabric Gloves, all shades. Usual price, 4/11. Sale Price 2/11
Large variety in Children's Gloves, 2-B. Child's Tan Nappa Gloves. Usual price, 3/11, 4/11. Sale 2/6½
Child's 2-B. Coloured Suede Lisle. Usual price, 1/11, 2/6. Sale .... 6½D.

Wonderful Opportunity to Save Money on Linen Goods

60 All Linen Bleached Damask Table Cloths. Size 2 yards by 2½ yards. Slightly imperfect. Regular price, 32/6 each. Sale Price, 21/-. Last Week 19/6
30 Dozen All Linen Napkins, odd designs and slightly imperfect. Size 24" x 24". Worth 45/- per dozen. Sale Price, 23/6. Last Week, per dozen 21/-
20 Dozen White Turkish Towels, best make. Size 27" x 51". Regular price, 4/- each. Sale Price, 3/6 each. Last Week 3/3
1,000 Yards Pure Longcloth, 36" wide. Worth 1/6 per yard. Sale Price, per yard, ... 1/-
20 Dozen Plain Pillow Cases, pure finish. Size 20" x 30". Regular price, 1/6 each. Sale Price, 1/3 each. Last Week 1/2
40 Dozen Hemstitched Linen Finish Cotton Pillow Cases. Size 20" x 30". Regular price, 2/9 each. Sale Price, 2/3 each. Last Week, each 2/2
120 Pairs Bleached Cotton Sheets. Size 63" x 90". Regular price, 14/11 per pair. Sale Price, 12/- per pair. Last Week 11/6
120 Dozen Ladies' Hand-printed Handkerchiefs. Regular price, 8/6 per dozen. Sale Price, 4/11 per dozen. Last Week, per dozen 3/11
55 Pairs all Wool Blankets. Single Bed Size. Regular price, 22/6 per pair. Sale Price, 18/9 per pair. Last Week, per pair, 18/-
60 Pairs same Blanket. Double Bed Size. Regular price, 33/6 per pair. Sale Price, 29/6. Last Week, per pair, ... 27/6

DRESS MATERIALS At Half-Price

40 Ends of Gingham, Stripes and Checks, all this season's patterns. Selling at 2/6........ Last week. 1/9
20 Ends of Printed Voile, various patterns. Ordinary price 2/6 and 2/11. Final reduction 1/9 and 1/3
Striped Pique, Cream ground, with coloured stripes. Now reduced to 2/3
Striped Ratines, Coloured Grounds, with Black Stripes. Formerly 3/11. Last week.. 2/3
Artificial Silk and Cotton Ratine, Checks, and Stripes, in Saxe, Rose, Sky, Pink, Apricot, Yellow, Jade, Flame, etc. Former prices, 3/11 and 4/6. Last week 2/8
Remnants of Cotton and Woollen Materials, remainder of pieces cut down during Sale, ordinarily sold at Half Price, will be still further reduced in price for the last week.

BLOUSE BARGAINS

SOME BELOW HALF-PRICE.

Striped Lavisca Shirt Blouses, in Grey and Pink, Mauve and Ninon, Blue and Pink; medium sizes only. Sale Price 8/11
Creme Spun Silk Shirts, rever collar and double cuffs, fasten one button. Special value. Sizes 13½ to 15 .... 23/9
White Pique Blouse Jumpers, with Peter Pan Collar. Sale Price 9/11
White Shetland Wool Jumpers, V-neck, with silk cord at waist. Sale Price 9/11
Very special value in Plaid Wool Jerseys, in various smart colours. Usual price, 49/6. Special Price, ... 23/9
White Alpaca Wool Jumpers, with pockets and sash. Sale Price 29/6

FINAL REDUCTIONS IN RIBBONS

25,000 Yards

REDUCED FROM 3/6 TO 1/- PER YARD.

25,000 (Twenty-five thousand) Yards of best quality Ribbons, clearing at 1/- per yard, final week price, neither of which can be repeated under 3/6 per yard, comprising the following:—
1—Wide Silk Chene Ribbon, light and dark coloured grounds.
2—Wide Cord edge Rich Satin Ribbon, Mole and Dark Grey only.
3—Wide Rep, with faille border Silk Ribbon, Nigger only.
4—Wide Printed Satin Ribbon, Petunia and White only.
5—Wide Shot Ribbon, in few odd colourings.
6—4-inch Wide Oxydised Tinsel Ribbon, with coloured edge.
7—3½ inch Wide Black and Coloured Satin Ribbon, fancy tinsel edge.
Thousands more Remnants turned out at Special Final Week Prices.

SILK DEPARTMENT

ODD LENGTHS MARKED UNDER COST.

All Odd Lengths and Remnants, Plain and Fancy Silk, Crepe-de-Chene, Satin, Georgette, Printed Shantung, and Japanese Silk, Plain and Printed, will be on table at Silk Department, marked under cost to clear.

HABERDASHERY

OUTSTANDING REDUCTIONS.

Narrow Fancy Patent Leather Belts, Black, with colour inserted, 3/6. Sale, each 1/-
Turkish Face Cloth Squares, with fancy colour shell border, each .... 10½D.
Artificial Silk Stocking Suspenders, velvet grip, 1/6. Sale, pair 1/-
Old Times Needle Cases, containing all kinds of needles, flannel leaves, 1/11. Sale, each 1/7½
Hairpins—Box containing an assortment different lengths, also invisible. Sale, box .... 9D.
Bundle of Best India Tape, each containing 12 pieces, 3 yards each, 1/3. Sale .... 11D.
Spring Shoe Improvers, for ladies' shoes, 1/3. Sale, pair 10½D.
Our Large Parisian Fringe Nets. Sale, doz. 5/6
Ditto, medium size. Sale doz. 4/-

THIS WEEK ONLY.

LACE DEPARTMENT

FINAL REDUCTIONS.

36-40 inch Scintilline Nets. Last Week, per yard 3/9
Black Silk Net Tunics. Further reduced to, each 11/6
Wide Guipure Lace Collars. Final reduction, each 3/11

FLOWER DEPT.

Remaining Stock of Floral Trails. Each 2/11

Travelling Requisites Greatly Reduced

SWITZER & CO., LTD., GRAFTON STREET, DUBLIN

DUBLIN AND THE PROVINCES.

DUBLIN.

TOWN TENANTS' LEAGUE.—The Town Tenants' League met on Thursday, and arranged the details of the conference to be held in the Mansion House on Thursday afternoon. A hundred delegates from the provinces have announced their intention of being present, it was reported. A sub-committee was appointed to draft the resolutions and the agenda.

COMPLIMENT TO STEAMSHIP LINE OFFICIAL.—On Friday, Mr. J. A. Campbell, of the British and Irish Steam Packet Company, received a presentation from his colleagues on the staff on the occasion of his retirement. Mr. Campbell was manager of the Tedcastle Line for twenty years before that company was absorbed by the British and Irish Line in 1919.

WHITE CITY CARNIVAL.—The White City Carnival, it is announced, will open next Friday at the Princess Park, Rathmines, at 5 o'clock. The attractions will include novelties from Blackpool, a powerful "wireless" plant, which is capable, it is claimed, of "picking up" Paris, Berlin, and New York; whist drives in the open-air every half-an-hour, and tennis tournaments.

MYRA FEIS.—Under the auspices of the Society of St. Vincent de Paul, a feis was opened yesterday in Myra House, Francis street, Dublin, in aid of funds for the relief of the poor. A wide range of attractions has been prepared. The feis will be continued until next Sunday.

CONNAUGHT.

CO. LEITRIM RATES.—Rates in Co. Leitrim are being paid at the rate of £300 a week. When the County Council was superseded by a Commissioner recently uncollected rates amounted to £64,000.

LEINSTER.

THE LATE LIEUTENANT BURKE.—Requiem Office and High Mass for the repose of the soul of Lieutenant Charles Burke, of the National Army, who died as a result of wounds received in the train ambush at Killurin, was celebrated in the Church of the Immaculate Conception, Wexford, by the Very Rev. Canon Dunne, P.P., Castlebridge; the Rev. Patrick Doyle, C.C.; the Rev. George J. Murphy, C.C.; the Rev. Martin O'Connor, C.C.; the Rev. John Sinnott, C.C.; the Rev. Matthew Wickham, R.C.A., and the Rev. Nicholas Cardiff, C.C. There was a large number of priests in the choir.

LONGFORD URBAN RATE.—Longford Urban Council has struck a rate of 5s. 6d. in the £ for poor rate, 2s. for sanitary purposes, and 8s. general. The poor rate includes 6d. for malicious injuries claims.

BURNING IN CO. WEXFORD.—Buildings at the rear of the farmhouse of Mr. George Pepper, Ballyfod, Coolgreany, County Wexford, were destroyed by fire on Friday. It is believed that the burning was malicious.

MUNSTER.

TIPPERARY TOWN CLERK RESIGNS.—Mr. Thomas Dawson has submitted his resignation of the office of Town Clerk of Tipperary owing to infirmity. Mr. Dawson's father was Town Clerk from 1875 to 1894, when he was succeeded by Mr. Joseph Dawson, brother of Mr. Thomas Dawson. The last-named was appointed in 1899.

WELL-KNOWN ATHLETE DEAD.—The death has taken place at Clonmel of James O'Brien, formerly a sergeant in the Royal Irish Constabulary, and once the champion weight-thrower in the world. He was 6 feet 6 inches in height.

Clonmel District Council has adopted the Baltinglass resolution protesting against the proposed abolition of rural councils.

Dungarvan Urban Council has struck a rate of 15s. in the £. This is an increase of 9d. on last year and a "record."

The margarine works of Messrs. W. and C. McDonnell, Waterford, have been closed owing to labour troubles. The works gave much employment.

When the maternity nurse for Finea, Co. Westmeath, district was granted a holiday, the Clerk of the local district council said that her substitute would be paid £1 a week, but that there were never any cases.

Evelyn Perry, aged 39, *alias* Duffy, was sentenced to six months' imprisonment, with hard labour, when charged in the Dublin Police Court, on Saturday, with stealing an overcoat from the Dolphin Hotel.

NORTHERN IRELAND.

CONSCIENTIOUS CITIZENS. — Concluding the work of the Belfast City Commission on Saturday afternoon, Lord Justice Moore expressed appreciation of the expeditious way in which the jurors generally had done their work. A great deal had been said about the hardship of jury service, and he did not deny that there were hardships, but if they made Belfast a metropolitan city they would have to pay the price of greatness and discharge the duties done in London and in Dublin.

NORTHERN UNEMPLOYMENT.—There were 41,107 persons registered for employment in the Northern Employment Exchanges for the week ending on July 16, an increase of 107 on the figures for the previous week. There were 3,426 persons on systematic short time, an increase of 207.

ULSTER SAVINGS CERTIFICATES.—The sales of Ulster Savings Certificates during the week ending July 14 numbered 19,981. The total sales since April 1, 1922, number 1,174,697, and a total sum of £734,185 has been invested.

Our Omagh Correspondent says that a man who lost a gold watch four years ago has had it returned to him through the post.

KELLETTS

are making some exceptionally attractive offers IN THE

UNDERCLOTHING DEPT.

this week. The goods described below are of

OUTSTANDING VALUE

SEND A POSTCARD TO-DAY for KELLETT'S Illustrated Catalogue.

CORSETS

"Fita" Model 856. — A moderately low-fitting Model for average and tall figures. Reinforced Bottom Busk. In fine White Coutil Cloth. Rustproof Spiral Steels; four adjustable suspenders. Sizes 22 to 30 ...... 12/11
"Fita" Model 816.—Sports Model, with elastic top. Rustproof spiral steels; four adjustable suspenders. In White only 8/11
"Fita" Model 1511. — A well-made Model in strong Coutil Cloth fitted with abdominal belt. In sizes 24 to 36 .... 14/11
"Fita" Model 1018.—An excellent Sports Model for average figures. Fancy figured broche, which looks and feels just like suede. Elastic all round top. Rustproof spiral steels and four adjustable suspenders. Sizes 21 to 28 .... 9/11

SWIMMING COSTUMES

Ladies' Bathing Costumes in best quality Navy Stockingette, with basque attached. Clearing at, each (O.S.3/11.) 3/6
Ladies' Fancy Bathing Costumes, trimmed with red, saxe, and white; basque attached. In large sizes. Clearing at ...... each 5/11
Ladies' Regulation Swimming Costumes, with buttoned shoulders. In plain Navy only ...... (O.S.3/11.) 2/11

BATHING CAPS

Best quality Rubber Bathing Caps in a variety of assorted colours. An advantageous purchase enables us to offer these at the exceptionally low price of, each ... 1/-

KNICKERS

Ladies' Knickers in very fine quality Cambric material, with elastic top. Exceptional value, each, 2/11 and 1/11

UNDERSKIRTS

Moirette Underskirts in a variety of plain colourings, and also in shot effects, with fancy frill and elastic waist. Our regular 8/11 quality selling now at each 5/11
Black Sateen Underskirts, exceptionally good heavy quality for hard wear. Full size. Worth 12/11. Selling now at, each ... 8/11
Print Underskirts, in good washable colours, striped print. Regular price, 3/11. Now, each 2/11

CHEMISES

Cambric Chemise, Irish Hand Embroidered. A beautifully fine quality. To-day's Price, each ...... (O.S. 3/6) 2/11
Night-Gowns to match, with short sleeves. Each 5/6
Calico Chemises in good strong quality Longcloth. Regularly selling at 3/11. Now, each 1/11
Fine Longcloth Embroidered Chemises, with square neck, and trimmed with embroidery. Clearing at, each 3/11

PYJAMAS

Ladies' Pyjamas in very fine fine quality striped Zephyr. In Pink, Blue, and Mauve. Worth 18/11. Kellett's Price 12/11
Ladies' Pyjamas, with turned down collars, in good quality Wincey. To-day's Price ... 12/11
Ladies' Pyjamas in good quality heavy Flannelette full size, in Pink/White, Blue/White, and Mauve/White. A genuine Bargain, at each 9/11

D. KELLETT, LTD., GEORGES ST., & EXCHEQUER ST., DUBLIN.

ENJOYED HIMSELF.

"I came down here from London to get out of the traffic. I have enjoyed my little self, and I am satisfied now," said Patrick Terence O'Malley (47), a cheerful Irishman, who gave his address as Oakdene Lodge, Curraghmore, Co. Waterford, when charged at Kingston-on-Thames on Saturday with having been drunk and incapable. Defendant, who served in the Navy during the war and was severely wounded, can only walk with the aid of crutches. He seemed to regard his disabilities very philosophically, and explained to the magistrates that he had been "fighting his battles over again" with an old ship-mate whom he met at Kingston, and had more drinks than were good for him. He had come over from Ireland to inquire about his pension, and had been staying at the Union Jack Club in London. He had had an interview at the House of Commons with Commander Kenworthy, M.P.

Defendant, who thanked the police for taking care of him, was discharged on paying 14s. 6d. costs.

FROM THE LEGAL DIARY.

LAW NOTICES—Monday, July 23, 1923.

COURT OF APPEAL.—At 10.30 o'clock. For Hearing, New Trial Motions—McGeough v. Lockington; Cole v. McLarnon. Before the Right Hon. Lord Justice O'Connor (at the rising of the Court of Appeal). For Hearing—McCormack v. Really.

HIGH COURT OF JUSTICE.—CHANCERY DIVISION.—Lord Chief Justice of Ireland. In Lunacy. Before the Registrar, at 11.30 o'clock—Re-enter summons, H. B. Burton and Son; settle report, D. and T. Fitzgerald; statement, Reddy; settle report, Shannon; do. M. O'Connor. Before the Examiner, at 11 o'clock—Vch. sc., Watters; do., Cochrane; do., Edmundson and Parkes; sureties, Hamilton and Aiken. Lord Chief Justice's Chambers. Before the Chief Clerk, at 11.30 o'clock—Cullen, minors (Shannon); McGuirk, minors; Hanson, minors; Heery, a minor; Houghton, a minor; Leahy, minors. Before Dr. Webb, at 11.30 o'clock—O'Brien, minors, vch account.

ROLLS COURT.—In Court No. 2, at 11 o'clock. In Chamber—Daniel Gallimore's Charity and 52 Geo. III., c. 101; H. Hamilton, decd., Hardy v. Hamilton; J. Keeffe, decd., Petre v. Hunt; F. Wilson, decd., Dawson v. Wogan; Provincial Bank of Ireland, Ltd., v. Ward; Arran Clothing Factory, Ltd.; M. Maffett, decd., Stubbs v. Spencer; Leahy v. Queen's Theatre (Dublin), Ltd.; J. C. Grace, decd., Grace v. Grace; M. Daly, decd., Dunne v. Dunne; M. Kenny, decd., Kenny v. Kenny; D. Casey, decd., Casey v. Donoghue; Dawson v. Mullins; S. Bernard, decd., Toner v. Walker; Clonmel Unitarian Church Trusts and 52 Geo. III., c. 101; M. Hartigan, decd., Lyons v. Mannix; S.L. Acts and Lopdell; T. Catney, decd., Catney v. Henny; Beattie v. Cordner; E. MacAlinney, decd., Miller v. MacAlinney (Kenny); same matter and cause (Concannon); same matter and cause (Blake and Kenny). Wednesday, 25th July. Action—Ratigan v. Ratigan.

THE RIGHT. HON. MR. JUSTICE POWELL.—In Court No. 1, at 11 o'clock. Petitions—Cos' Acts and Irish Co-operative Clothing Manufacturing Society, Ltd.; Cos' Acts and Chapman and Perry, Ltd. Motions—Graham v. Atwell; D.W. and W. Ry. Co., ex-parte Hutchinson; Murphy's trusts and Trustee Acts; Boyd Rochford v. Chapman; O'Connor v. O'Connor; Battery v. Battery; Kennedy v. Kennedy; Cox v. Dublin City Distillery; Navan and Kingscourt Rly. Act and Lands of Leggah, Co. Meath. At Chambers—McMenamin v. Kerr; Cosgrave v. Gormley; Casey v. Casey; S.L. Acts and Croker; Moore and V. and P. Act; Wood, decd., Joyce v. Lalor; Coslett and Trustee Act; Hackett's trusts and Conveyancing Act; Desart estate and S.L. Acts; Murphy v. Walsh; S.L. Acts v. McLaughlin; McGrath's trusts and Trustee Act; McGan, decd., McMahon v. McGan; White v. Leader; Myles, decd., Myles v. Myles. Before the Right Hon. Mr. Justice Pim. For Tuesday, 24th July. At Chambers—Donegan v. Donegan. Wednesday, 25th July. Motion—Hardy v. Hardy. Action—Byrne v. Murray. This Day. Before the Chief Clerk (Room 46)—Kavanagh v. Doherty; Lyons v. Hughes. McCarron v. Gallagher; Power v. Greene.

CONSOLIDATED TAXING OFFICE.—Master Kilbride, at 11 o'clock—Brooks v. Brooks, B. Norman Potterton; Chartres v. Muldoon; Hayes and Sons; David J. McAuley, a bankrupt, W. H. Dunne; re a solicitor and the Solicitors Act, W. Smyth and Son; Betti to Friery, C. Friery; Cashel Rural District Council to Maher, N. F. Maher; Andrew John Pollock, a bankrupt, Lynch and Deering. Master Denning, at 11 o'clock. Exparte Taxations—Louth County Council to O'Connell, D. O'Connell; Budd v. Rea, M. J. O'Connor and Co.; do., do., do. Master Macnamara, at 11 o'clock—Battersby's trusts, T. Gerrard and Co.; Frayne v. Russell Bros., T. W. Delany; Crampton, decd., S. and R. C. Walker and Son.

LAND JUDGES.—Receiver Office, Mr. Dickinson, Examiner, at 11. Applications for Directions—Rochfort v. Rochfort, from 23rd April; Lieut.-Col. the Hon. Charles W. White, Receiver's Accounts, 11.30—Kennedy v. Kennedy, C. P. O'Neill; National Bank v. Edie, W. V. Seddall. Land Case, 12 o'c.—Jane Ross.

KING'S BENCH DIVISION.—In Court No. 3 at 11. Crown Side—Exparte Motions. On Notice—The King (John M'Peak) v. General Richard Mulcahy, Commander-in-Chief of the Army of the Irish Free State; the King (Frank M'Peak) v. same; the King (Williams) v. E. A. Collins, K.C., Divisional Magistrate. Civil Side. Special Case Stated—Martin Fitzgerald, applt., Commissioners of Inland Revenue, respts. Not before 12 o'clock:—Before Mr. Justice Dodd in Court No. 6. Civil Side (continued—Exparte Motions. Attendance Order—Beehan v. Wise. On Notice—O'Callaghan v. Nugent; Bray v. Kennedy; O'Brien v. Kinlan; Reid v. Barr and another; Munster and Leinster Bank v. Behan; M'Loone v. M'Cusker; Dawson v. Reilly; Irish Agricultural Wholesale Society v. Beamsbottom and others; Deens v. Ballecee Wood Whinstone Quarry Co.; Grew v. Tubridy; Atkinson v. Heywood; Cogan v. Lawlor; Keatinge v. Arnott; Rountree v. Creery.

TRIALS BY JURY.—Before Mr. Justice Pim in Court No. 4 at 11. City Common—Skelton v. Travers (negligence); Roe v. Cornelius (Probate); Hughes v. Hill (personal injuries). A very large attendance of the City Common Jurors is required this morning at the Law Courts, Dublin Castle, in Court No. 4 at 11 o'clock. Absent jurors will be called on £10 fine.

ADMIRALTY.—To-morrow:—Before Mr. Justice Samuels. For Judgment—James Tully and another v. owners of the s.s. Tello. For Hearing—James Murray v. owners of s.s. Silver City.

BANKRUPTCY.—Before the Chief Registrar at 11—Arrangement, sc. comp., Hayes and Son; Walsh, prove debts, W. V. Seddall; Hunt, inquiry R 118, Horan and Devine.

IRISH LAND COMMISSION.—Examiners' Chambers, Upper Merrion street. Before Mr. Monahan at 11—Baron Clarina, E.C. 10269, vouch. Before Mr. Jeffrey White at 11—L. M. Bartley and others, E.C. 8745, discharge rulings. Before Mr. Stubbs at 11—Lady Palmer, C.D.B. 9681 (Lord Arran's superior interest), vouch. At 12—Lady E. Glover and another, E.C. 7648 (Harrison's superior interest), vouch. At 12.30—G. R. Jones, E.C. 8285 (Metcalf's superior interest), vouch. At 2.30—E. S. Warmington and another, E.C. 7315, vouch. Before Mr. Sullivan at 10—Richard B. Dobbyn and others, E.C. 6330, vouch. At 11—James Hill Shaw, E.C. 6754, vouch. Before Mr. Franks at 12—Sir M. Fitzgerald, Paul's head rent.

BEFORE THE RECORDER.—At 11—Sherlock v. O'Leary and another, interpleader; Dennan v. O'Leary, application; M'Cracken v. Masennis and another, interpleader; Coonan v. L.S.E. Motor Co., Ltd.; Redmond v. Lovesay and another; Dept. of Agriculture v. Kennedy. Workmen's Compensation Act, 1906—Michael Costigan, applicant, Peter Kennedy, respondent. Ejectment—Quinn v. Elliott. M'Quillan v. Comya.

Fifty boys from the National Children's Home and Orphanage have left Liverpool by the steamship Regina for selected situations on Canadian farms, where nearly three thousand old boys of the home are already established.

Holiday Reading.

The "Irish Times" will be posted for periods, however short, to readers while absent on Summer Holidays. Postal Rates at foot. Copies of this journal can also be obtained during this season at the following Cross-Channel Centres:—

HOLYHEAD—Railway Bookstall.

LLANDUDNO—Messrs. W. H. Smith & Son, 5 Mostyn St. Messrs. Wyman and Sons, Railway Bookstall. Mr. G. R. Thompson, Pier Bookstall, 15 South Parade and 63A Mostyn Street.

LLANFAIRFECHAN—D. Jones & Son, Penmaenmawr Road P.O. and Station Road.

COLWYN BAY—Messrs. Wyman & Sons, Railway Bookstall. Messrs Smith & Son, Bookstall.

CHESTER—Messrs. Wyman & Sons, Railway Bookstall.

LIVERPOOL—W. H. Smith & Son, Central Station, Tithebarne Street, and Dale Street Bookstalls. Messrs Wyman & Sons, Lime Street Bookstall.

PENMAENMAWR—Messrs. W. H. Smith & Son, Bangor Road.

MANCHESTER—W. H. Smith & Son, Railway Bookstall, Blackfriars St. Abel Heywood, 56 Oldham St. and John Heywood, Deansgate.

BIRKENHEAD—Mr. T. Swift, Bridge St.

LONDON—"Irish Times" Branch Office, 59 Fleet Street, E.C. Messrs. W. H. Smith & Son, Strand House, Portugal Street, W.C.2, and Railway Bookstalls. Messrs. Wyman & Sons, Bookstalls.

GLASGOW—W. Porteous & Co., Royal Exchange Place, Menzies, 90 West Nile Street.

DOUGLAS, I.O.M.—Messrs. S. K. Broadbent & Co., Ltd., Victoria Street.

INCLUDING POSTAGE.

Daily for 6 days	...	1/6
" " 12 "	...	3/-
" " 18 "	...	4/6
" " 24 "	...	6/-

"IRISH TIMES" IN LONDON

The "Irish Times" can be obtained at the Bookstall on the departure platforms at Euston Station on the evening of the day of publication, or on the following morning at the London Office, 59 Fleet Street.

SURVEYORS' INSTITUTION.

The Executive Committee of the Irish Branch of the Surveyors' Institution met on Thursday and considered the present position of the Land Bill, and discussed the question of the amendments, of which charge has been taken by members of the Dail. The meeting dealt with correspondence relating to the position of the Northern Government's Committee on Valuation and the position of the Surveyors' Institution regarding it. Applications were received from successful candidates in the recent Irish professional examinations for election to membership of the Institution and were approved.

LEGAL NOTICES.

NOTICE OF CHARITABLE BEQUESTS.
In the Goods of
MARY ANN McCANN, late of 90 Rushfield, Oldpark road, Belfast, Spinster, Deceased.

Notice is hereby given, pursuant to the Act 30th and 31st Vic., c. 54, that the above-named Mary Ann McCann, who died at Purdysburn, Belfast, on or about the 13th day of December, 1922, by her Will, dated the 4th day of September, 1918, devised and bequeathed all her Property unto her Trustees upon trust to sell, and out of the moneys to arise therefrom to pay her just debts, funeral and testamentary expenses, and pay all the residue and remainder to the Abbot of the Cistercian Order, Mount Melleray, Cappoquin, Co. Waterford, and the Abbot of the Cistercian Order, Mount St. Joseph, Roscrea, Co. Tipperary, or whoever should be such respective Abbots or Superiors of the said Order in Mount Melleray and Mount St. Joseph at the time of her death, in two equal shares, to have Masses celebrated in Ireland for the repose of her soul and the souls of her Father, Mother, Brothers, and Sisters; and if from any cause whatever the payment of the said residue to the said Abbots or Superiors for the purpose aforesaid should become void or voidable, in such event she directed her Trustees to pay the said residue to the Abbot for the time being at the time of her death of the Order of Cistercians at Mount Melleray, Cappoquin, Co. Waterford, and the Abbot for the time being at the time of her death of the Order of Cistercians at Mount St. Joseph, Roscrea, Co. Tipperary, in two equal shares, for their own use, absolutely freed and discharged from all charitable trust or trusts; and if there should be no such Abbot or Abbots at the time of her death, then to whoever shall then be Superior or Superiors of the said Order at Mount Melleray and Mount St. Joseph, respectively. Probate to the Will of said Testatrix was granted forth of the High Court of Justice in Northern Ireland, King's Bench Division (Probate), Principal Registry, on the 25th day of April, 1923, to the Executors therein named.

Dated this 21st day of May, 1923.

E. and L. KENNEDY, Solicitors for the said Executors, 7 Donegall street, Belfast.

To the Commissioners of Charitable Donations and Bequests in Northern Ireland, and all persons concerned.

STATUTORY NOTICE TO CREDITORS.
In the Goods of
DENIS BUCKLEY, late of Cooldaff (Kilmurry), Co. Cork, Vintner, Deceased.

Take Notice that pursuant to the 22nd and 23rd Victoria, Cap. 35, all persons claiming to be creditors, or otherwise to have any claim or demand against the assets of the said Denis Buckley, Deceased, who died on the 17th day of February, 1923, are hereby required on or before the 31st August, 1923, to furnish (in writing) the particulars of such claims or demands to the undersigned Solicitor for the Personal Representative of the said Deceased, to whom Administration of the personal estate and effects of the said Deceased was granted on the 6th April, 1923, and in default thereof the said Administrator will proceed to distribute the assets of the said Deceased, having regard only to the claims of which notice and particulars have been given as above required.

Dated 16th July, 1923.
Signed,

T. P. GRAINGER, Solicitor for said Administrator, Macroom, Co. Cork; and 24 St. Andrew street, Dublin.

STATUTORY NOTICE TO CREDITORS.
In the Goods of
MARY ELLEN MAUNSELL, late of 11 Magdala terrace, Cork, Widow, Deceased.

Take Notice that pursuant to the 22nd and 23rd Victoria, Cap. 35, all persons claiming to be creditors, or otherwise to have any claim or demand against the assets of the said Mary Ellen Maunsell, Deceased, who died on the 18th day of May, 1923, are hereby required on or before the 31st day of August, 1923, to furnish (in writing) the particulars of such claims or demands to the undersigned Solicitor for the Personal Representative of the said Deceased, to whom Administration of the personal estate and effects of the said Deceased was granted on the 21st day of June, 1923, and in default thereof the said Administrator will proceed to distribute the assets of the said Deceased, having regard only to the claims and demands of which notice and particulars have been given as above required.

Dated this 16th July, 1923.
Signed,

T. P. GRAINGER, Solicitor for said Administrator, Macroom, Co. Cork; and 24 St. Andrew street, Dublin.

STATUTORY NOTICE TO CREDITORS.
In the Goods of
JULIANA MARTIN, late of Protestant Home for Incurables, St. Luke's, Cork, Widow, Deceased.

Notice is hereby given that, pursuant to the 22nd and 23rd Vic., Cap. 35, all persons claiming to be creditors or otherwise to have any claim or demand against the estate or assets of the said Juliana Martin, Deceased, who died on the 1st day of May, 1923, are hereby required, on or before the 15th day of September next, to furnish (in writing) the particulars of such claims or demands to the undersigned, the Solicitors for Alfred Edwin Goodbody and Charles Ernest Beale, the Executors of said Deceased, to whom Probate of the Will of said Deceased was granted in the Principal Registry of the High Court of Justice in Saorstat Eireann on the 28th day of June, 1923, and in default thereof the said Executors will proceed to distribute the assets of the said Testatrix, having regard only to the claims of which notice and particulars shall have been given as above required.

Dated this 19th day of July, 1923.

A. and L. GOODBODY, Solicitors for the said Executors, 24 Dame street, Dublin.

STATUTORY NOTICE TO CREDITORS.
In the Goods of
ELIZABETH ARCHDALE, late of 3 Clarinda Park, West, Dun Laoghaire, in the County of Dublin, Widow, Deceased.

Notice is hereby given, pursuant to the Statute 22 and 23 Vic., Chap. 35, that all persons claiming to be creditors of, or otherwise to have any claims or demands against the estate of the above-named deceased, who died on the 10th day of June, 1923, are hereby required to furnish particulars (in writing) of same on or before the 18th day of August, 1923, to the undersigned Solicitors for the Executors, to whom Probate of the last Will of the said Deceased was on the 14th day of July, 1923, granted forth of the Principal Registry of the King's Bench Division (Probate) of the High Court of Justice in Saorstat Eireann.

And Notice is hereby further given that after the said 18th day of August, 1923, the Executors will proceed to distribute the assets of the said deceased, having regard only to those claims of which they shall have had notice.

Dated this 21st day of July, 1923.

FRANKS and OULTON, Solicitors for the Executors, 21 Lower Fitzwilliam street, Dublin.

COPY.
SAORSTAT EIREANN.
HIGH COURT OF JUSTICE.
KING'S BENCH DIVISION—IN BANKRUPTCY.

MICHAEL COURTNEY, of Ballinagearn, Carrickmacross, in the County of Monaghan, Farmer, was on the 4th day of July, 1923, adjudged Bankrupt.

Public Sittings will be held before the Court, at the Law Courts, Dublin, on Tuesday, the 7th day of August, 1923, and on Tuesday, the 21st day of August, 1923, at the hour of eleven o'clock in the forenoon, whereat the Bankrupt is to attend, and to make a full disclosure and discovery of his estate and effects. Creditors may prove their debts, and at the first sitting choose a Creditors' Assignee. At the last sitting the Bankrupt is required to finish his examination.

All persons having in their possession any Property of the Bankrupt should deliver it, and all debts due to the Bankrupt should be paid to A. G. Hollinshead, Official Assignee, Law Courts, Dublin, to whom Creditors may forward their Affidavits of Debt.

W. F. COOPER, Second Assistant.

JOHN J. EARLY, Solicitor, Henry street, Dublin.

STATUTORY NOTICE TO CREDITORS.
In the Goods of
REV. PATRICK J. SHANAGHER, late of Ahascragh, in the County of Galway, Parish Priest, Deceased.

Notice is hereby given, pursuant to the Statute 22nd and 23rd Vic., Cap. 35, that all persons claiming to be creditors of, or having any claims against the estate of the above-named Deceased, who died on the 15th day of April, 1923, are hereby required, on or before the 28th day of August, 1923, to furnish (in writing) particulars of their claims to the undersigned Solicitor for the Executors of the Deceased, to whom Probate has been granted.

And Notice is hereby further given that after the said date the Executors will proceed to distribute the assets of the said Deceased, having regard only to the claims of which particulars shall have been received.

Dated this 20th day of July, 1923.

HENRY SHEIL, B.A., Solicitor for said Executors, Ballinasloe, Co. Galway.

BELFAST READERS.

THE IRISH TIMES is due to arrive in Belfast at 9.5 a.m. each day. If your Copy is not delivered within a reasonable time please communicate with our Local Office, 108 Royal Avenue. Telephone—Belfast, 1787.

DOMESTICS CONTINUED (FROM PAGE 2).

SUPERIOR General disengaged; good cook; excellent papers; Kingstown or district.—S 1041, this office.

YOUNG General, disengaged, seeks situation; suburbs preferred; well recommended.—S 1075, this office.

HOUSE AND PARLOURMAIDS DISENGAGED.

AS House Sewingmaid or Mother's Help; R.C., 26; capable, trustworthy; satisfactory reference; disengaged; country preferred. Address "Z 3757, Maid," this office. 20 B

A PARLOURMAID wants situation in or around Dublin; eight years' experience; can be highly recommended. Address "Z 3773, Maid," this office.

EXPERIENCED Parlourmaid or Housemaid; would go temporary; Protestant.—S 584, this office. 16 D

YOUNG House Parlourmaid seeks situation, temporary or permanent; recommended.—S 1076, this office.

NURSES DISENGAGED.

CERTIFICATED Children's Nurse open for engagement end of September; excellent with delicate children; highest testimonials. Address "Z 3782, Nurse," this office.

LADY recommends trained experienced Nurse or Nursery Governess; excellent papers and needlework; R.C. Address "Z 3776, Nurse," this office. 21 D

SPECIFIC ARTICLES.

AT KELLY'S, 48 FLEET STREET—Engagement Rings—A magnificent selection of Secondhand Single Stone, Two, Three, Five Stone Gipsy, Marquise, and Cluster Rings, set with Diamonds, Emeralds, Rubies, Sapphires, and Pearls, etc., of the finest quality, brilliancy, and colour. T

BELL Tents, all accessories, for Sale or Hire.—Coleman, 25 Chancery street. 24 4

CHEAP Crockery—Finest bargains in world for Beginners, Shops, Hawkers; Crates from 20/-; big profits certain; lists free and 30 page "How to Sell" guide. Shows you how to make money quickly. Get your copy now.—Islington Pottery, Longton, Staffs.

FOR Sale, Prism Binoculars, Aitkinson, London, mag. 25. Seen McGivney's, 41 Henry st. 18 A

GARDEN Roller for Sale. Can be seen, Glenbervie, Navan road, Bray.

ICE Cream Freezers, all sizes.—The Dairy Engineering Co. of Ireland, Ltd., 21-22 Bachelor's Walk, Dublin. 13 T

RAILWAY Lost Property—500 Umbrellas from 3/6, Suit Cases from 5/6, Overcoats from 5/-, Attache Cases from 1/6, Wool Blankets from 2/6, postage 9d. extra.—W. Cullen, Agent, over Sackville Picture House, Dublin. 20 T

RICK Covers, Sacks, for Sale or Hire on best terms.—Coleman, 25 Chancery street. 24 4

TYPEWRITER Bargains—Machines from £4; all guaranteed.—Crock, 23 Bachelor's Walk, Dublin.

SPECIFIC ARTICLES WANTED.

ANTIQUE Silver Cups, Candlesticks, Salvers, Sugar Bowls, etc.; also Diamond Ornaments, Precious Stones, and Old Gold; highest prices given.—West and Son, Grafton House, Grafton street. T

BOOKS, Magazines, all kinds, Bought.—Clarke, 8 Upper Exchange street. 19 B

DIAMONDS, Old Gold, Antique Silver, Miniatures, etc. Purchased for cash—Edmond Johnson, Ltd., 94 Grafton street. T

FEATHER BEDS WANTED. Highest Prices Given. Will send to examine in city. IRISH FEATHER CO., LTD., TARA ST., Dublin. IRISH FIRM. Phone 661. T

SHAVING Glass, on Walnut Stand, Required. Address "Z 3737, Glass," this office. 20 A

WANTED, Secondhand 300 Gal. Galvanised Iron Tank; good order.—Peter Joyce, Plumber, Letterfrack, Galway. 19 B

YACHTS, BOATS, ETC.

ANCHOR and Chain, suit small yacht, new, £2; Sewing Machine, in case, perfect, £2 10/-.—Bateson, Cintra, George's avenue, Blackrock, Dublin. 22 D

FOR Sale, 5 ton Cutter Yacht, teak built, full inventory, 6-8 h.p. engine; just put in commission; any trial or inspection invited. Address "Z 3695, Yacht," this office. 19 A

YACHTS and Motor Boats insured.—S. H. Reid and Co., 118 Grafton street. X

MACHINERY.

ARCHER for Repairs to Steam and Gas Engines, Petrol and Steam Motor Lorries, Portable and Traction Engines; Boilers and Machinery of every description; prompt attention; reasonable prices; estimates free. Sole Agent for Cochran Patent Boilers.—City of Dublin Engineering Works and Saw Mills, New Wapping street, Dublin. 'Phone, 1902. Telegrams, "Superfine." X

CIRCULAR Saw Bench, by Robinson, with Table, 48" x 24"; also Underslung Swing Crosscut Saws.—Thomas Thompson and Son, Carlow. C

ELECTRIC Motors, ¼ h.p. to 60 h.p., in stock, new and secondhand; also several Dynamos.—Braine, Ignatius road. 19 B

ENGINE, 10 h.p. Twin, iron crank case, suitable for boat, £10.—Braine, Ignatius road. 19 B

HOUSE Lighting Plant, 30 lights, little used, consisting of direct coupled engine and dynamo, with fuel and water tanks and switchboard, £35.—Braine, Ignatius road. 19 B

PUMPS—Pumps for shallow and deep wells. Expert advice.—The Dairy Engineering Co. of Ireland, Ltd., 21-22 Bachelor's Walk, Dublin. 13 T

RAILS for Sale suitable for Uprights for Hay Sheds, Gate Posts, etc.—McGowan Brothers, Store street, Dublin. 26 13

SALE, 6 h.p. Portable Garrett, 48 Hornsby Thresher, ring oilers; would separate.—Hurst, Killeigh, Tullamore. 16 A

36 INCH Band Saw, nearly new, by Robinson; also Saw Grinder, and Automobile Plane Iron Grinder; Wood Turning Lathe.—Thompson, 19 Lower Abbey street, Dublin. C

SPORTS AND PASTIMES.

ANGLING—The most practical and up-to-date Fishing Tackle House in Ireland; lists free.—Garnett's, Crampton Court, off Dame street, Dublin. T

FISHING Rods and Tackle, large stock; Rods Repaired, Flies Tied; catalogues free.—L. Keegan, Inns quay, Dublin. 12 10

GUNS—Write to us for list of Sporting Guns and Cartridges, B.S.A. Air Guns, Netting, and Ferreting Sundries.—Garnett, Gunmaker, Crampton Court (opposite Dublin Castle). T

GUNS—Sporting Shot Guns and Cartridges now supplied to permit holders; lists and particulars free; Gun Repairs all kinds.—L. Keegan, Gunmaker, Inns quay, Dublin. 12 10

SHOOTING, Ballybrack Mountain, Glencullen, County Dublin, 800 Acres to Let; and Fishing of Glencullen River.—Joyce, Solicitor, 121 Stephen's Green, Dublin. 18 A

PHOTOGRAPHY.

CAMERAS for Holidays—Free Illustrated Lists, 2d. stamp. Films all sizes return post.—Roe McMahon, Harcourt Studio, Dublin. 20 T

GARDEN, FARM, BEES, ETC.

ALL Owners of Gardens, to ensure best results, should have Drummond's Vegetable and Flower Seeds; awarded over 1,000 First Prizes since 1900.—W. Drummond and Sons, 57 and 58 Dawson street. T

ALLAN, Seedsman, Kilkenny, 12 years manager, Jones, F.R.H.S., offers top quality Seeds for present sowing. Cabbage, Drumhead 8d., Daniel's, Ellam's, Enfield, Flower's, Nonpareil 10d., Offenham, Flower Spring 1/-; Tripoli Onions, best varieties, 1/2, all per ounce; 3/6 orders post paid. Catalogues free. 19 B

BALLSBRIDGE—Begonias, magnificent giant flowers, scarlet, pink, yellow, white, Singles, 6/- dozen, postage 9d.—Ramsay. X

BLACK Currants, very fine fruit, 12lbs., delivered free, Dublin, 12/6.—Rectory, Cootehill.

DAFFODIL Bulbs for Sale—Butter-in-Eggs, extra large flowered; Single Leider, 3/6 100, free; good kinds mixed, 2/6, free.—Mrs. Taylor, Ovens, Co. Cork. 20 A

FRUIT Bottles—Simple and easily managed; reputed quarts, 6/6 dozen; three pints, 7/6; country orders, packing extra 1/- dozen.—McKenzies, Seedsmen, Dublin. 8 20

FRUIT Bottling—Boilers, 13/6, 15/6; Bottles, c/o dozen, upwards; lists free.—McKenzies, Seedsmen, Dublin. 8 20

FRUIT Season—Punnets, ½lb, 1lb, 2lb.; Chip Baskets, 4lb. (lined), 6lb., 12lb.; Bottles, Boilers; lists free.—McKenzies, Seedsmen, Dublin. 8 20

FRUIT Netting—2 yards wide, 50 yards 10/6, 100 yards 20/-; double width, 20/-, 40/-, carriage paid.—McKenzies, Seedsmen, Dublin. 8 20

FLOWERS—Unequalled St. Brigid Anemones, 12 3/-, 50 8/6; Dahlias, Single Giant Flowered, mixed, 3 1/4, 12 4/6; Fragrant Ten-week Stocks, 20 1/6, 50 4/-; Antirrhinums, exquisite mixture, 12 1/4, 100 10/-; Violas, superb mixture, 12 2/3, 50 8/6; Chrysanthemums, Early Flowering, mixed, choicest sorts, 6 2/3, 12 4/-, 50 15/-. Orders 15/- value delivered free. Smaller orders, 5/-, 10/-, add 1/-, 1/9 respectively for free delivery.—Rossbottom's, Gaghill X

GARDEN, FARM, ETC. CONTINUED.

FIFTY Cocks Last crop Hay for Sale, near Dublin.—R O 339, Irish Times Branch Office, Rathmines. 20 C

MACKEY'S Genuine Seeds of proved germination for Summer and Autumn Sowing. Special descriptive List, with Cultural Hints, free on application. 12 19

MACKEY'S Cabbage Seed, Earliest of All, per oz. 1/6; Early Champion, per oz. 1/3; Improved Nonpareil, 1/4; Selected Offenham, 1/6; Enfield Market, 1/-; Main's No. 1, 1/3, all per oz. 12 19

MACKEY'S Cauliflowers—All the Year Round, 1/6 and 2/6 per packet; Early London, 2/6 per oz., 6d. and 1/- per packet. 12 19

MACKEY'S Lettuce Seed—Improved All the Year Round, 1/6 per oz., packet 6d.; Iceberg, 1/2; Winter Pearl, 1/-; Stansted Park, 1/- per oz. 12 19

MACKEY'S Onions—Solidity (new), 2/6 and 3/6 per packet; Selected Ailsa Craig, packet 6d. and 1/-, 2/6 per oz.; Giant Rocca, packet 6d., 1/8 per oz.; Giant White Italian and Giant Red Italian packet, 6d., 1/6 per oz.; White Lisbon for Scallions, per oz. 8d. 12 19

MACKEY, Sir James W., Ltd., the Premier Seed Establishment, 23 Upper O'Connell street, Dublin. Established 146 years—1777-1923. 12 19

OATS, recleaned, 23/6 barrel; extra choice, 24/6 barrel; samples free.—McKenzies, Seedsmen, Dublin. 8 20

PLANTS—160 extra strong for Summer and Autumn display, including Geraniums, Begonias, Heliotrope, Asters, Stocks, Marigolds, Pinks, Antirrhinums, Lobelia, Violas, Gaillardia; 5/6, post free.—Power, Oaklands, New Ross. 22 D

PLANTS—Cabbage, Early or Late York, Drumhead, Savoy, Lettuce, Leeks, 1/- 100, carriage free 2/- per 100.—Power, Oaklands, New Ross, Co. Wexford. 22 D

RED Currants, 6d. lb.; White Currants, 4d. lb.—Hatton, Newtown Villas, near Dodder road, Rathfar. 22 B

VERY fine Black Currants, stemmed, 1/- lb.; carriage extra.—Mrs. Parker-Keene, Castle Grange, Ashford, Wicklow. 19 B

POULTRY, CAGE BIRDS, DAIRY.

AFRICAN Grey Parrots, Green Amazons, lovely pets, finger tame; Love Birds, Baths, Drinkers, Fancy Brass Bird Cages, Bird Appliances.—Keegan, 33 Upper Ormond quay. 12 10

ALFALFA (Lucerne)—Best green food for Poultry; easily grown; large packets 6d., 1/-, pound 3/-, post free.—McKenzies, Seedsmen, Dublin. 8 20

ABSOLUTELY Best Poultry Food—Small Wheat "Cackles" Poultry Grain, and Oats, all 14/- cwt., 1/10 stone; Large Wheat, 15/-, 2/-; Flint Grit, Shell Grit, 8/6 cwt., 1/3 stone.—McKenzies, Seedsmen, Dublin. 8 20

A SPECIAL Lot Choice Seed Wheat, 15/- cwt.; "Sumer" Laying Meal, containing fish and Sussex ground oats, 2/- stone, 14/- cwt.; Pollard, 10/6 cwt.; Bran, 7/6 cwt.; Alfalfa Clover, Maize Germ, Kibbled Charcoal, Bone Meal, 3/-; Meat Meal, 3/6 stone; Founts, Troughs, Mash Hoppers, Poultry and Dog Medicines.—Ravensdale Mills, 40 Wellington quay, Dublin. 20 C

CHURNS and Butter-workers used at recent Dairy Competitions will be sold at a reduction; ready for use.—The Dairy Engineering Co. of Ireland, Ltd., 21-22 Bachelor's Walk, Dublin. 30 T

DAIRY Utensils, Churns, Butter-workers, Separators; large stocks.—The Dairy Engineering Co. of Ireland, Ltd., 21-22 Bachelor's Walk, Dublin. 6 T

FOR Sale, 6 Pure Black Minorca Pullets, 6 Red Sussex, 1 Cockerel, 8 young Pekin Ducks. Address "Z 3789, Poultry," this office.

K.L.M., world's best Poultry Food, guaranteed 22 p.c. albuminoids. Particulars from Kilpatrick, Church lane, Belfast. X

LOT of two year old Hens for Sale. Apply Smythe, Station House, Mullingar.

MRS. Pim, Christ Church Vicarage, Kingstown, obtained 757 eggs in six months from 6 hens on Karswood Poultry Spice (containing ground insects), packets 7½d., 1/3; bags, 3½lbs., 4/2; and Karswood Meal, 3½lbs., 11½d.—Delaney, 119 Thomas street, Blanchardstown. 10 19

POULTRY Appliances and Fountains, etc.—The Dairy Engineering Co. of Ireland, Ltd., 21-22 Bachelor's Walk, Dublin. 13 T

SALE, twenty Pedigree Light Sussex Pullets, March, 1923, hatched. Seen "Woodlea," Churchtown, Dundrum, Dublin. 19 A

SALE, 14 Cam. Padman's Leghorns, 15 weeks, splendid layers, £1 8/-.—Beechmount, Fethard, Tipperary.

SPLENDID Spring Chickens and Ducklings, 6/- pair; Heavy Boiling Fowls, 5/- pair; trussed, post free.—Miss Forbes, Poultry Farm, Rosscarbery. 20 D

WHITE Wyandotte Hens (Strong strain), 3/- each.—Browne, Rushbrook, Kells, Meath. 18 A

10 LAYING Hens, 1922 hatched, Wyandotte and Crosses; 45/-.—11 Herbert st.

TIMBER.

WANTED, Ash, Sycamore, Elm, Beech, and Larch. Best prices given by Russell Bros., Ltd., Portarlington. T

FURNITURE.

AT Highest Value—James Hill and Son, Bachelor's Walk, Purchase Furniture, Pianos, Antiques. T

LAWLOR Briscoe will Buy or Sell your Surplus Furniture. Auction every Thursday.—35 Ormond quay. T

LARGE Kitchen Table, suitable for school or hotel.—S 1035, this office. 21 B

MUSIC, PIANOS, ETC.

ABSOLUTELY new German Uprights, mahogany or ebonised; sacrifice £50.—S 876, this office. 19 C

BLUTHNER Grand Superb, condition as new; enormous bargain, £150.—S 868, this office. 19 C

COTTAGE or Grand Piano Wanted; state full particulars.—S 982, this office. T

FOR Sale, Bluthner Grand Piano, in ebonised case; excellent condition and tone. Apply by letter, E., 31 Raglan road. 20 C

£80 PIANO for Sale, Broadwood, excellent condition, good tone; take £45. Address "Z 3784, Piano," this office.

DRESS AND COSTUME.

ABOUT Clothes—Mrs. Higgins, 1 Aston's quay; highest prices Ladies', Gents', Children's Left Off Clothes, Jewellery, Artificial Teeth; country parcels received. T

ABOUT Clothes—Mrs. Cusack, 65 Aungier st., gives highest prices for Left Off Clothing, Furniture, etc.; distance no objection.

ABOUT Clothes—Highest cash paid for all Left Off Clothes, Jewellery, Silver Plate, False Teeth, Pictures, China, Glass, Furniture, etc., postcard immediate attention; distance no objection. Telephone, 435 Rathmines.—Wellington House, 35 Wellington quay. T

ABOUT Clothes—Highest prices for Ladies', Gents', Children's Left Off Clothing, Furniture; distance no objection.—Mrs. White, 15 Aungier street. T

FURS purchased since July, 1921, and guaranteed will be Repaired, Cleaned, and Stored during the summer months free of charge. A large selection of Furs always kept in stock. The Remodelling of Furs is done on the premises by expert Furriers under personal supervision.—Henry H. Taylor, 48 Grafton st. (first floor). 13 11

FOR Sale, Navy Coatfrock, embroidered brown and gold, never worn; also other Dresses, Shoes.—S 916, this office. 19 B

LADY Selling Navy Gabardine Coat, Tweed Costume, Leather Portmanteau, all as new; bargains.—315, Irish Times Branch Office, Ranelagh. 19 B

"PIONEER" Irish Lace School, Gordon's, 22 and 44 Mary street, Dublin—Silk Irish Crochet Jumpers, £3 10/-, worth double. Sale now proceeding. 8 17

SAND Serge Costume, misfit; Shepherd's Plaid ditto; small ladies; approval.—S 1049, this office. 20 C

2 SKIRTS, 10/-, 7/6; Costume, £1; Cardigan, 7/6; all O.S.; Parcel Clothes and Boots, £1 (girl 2). Address "Z 3713, Dress," this office.

HORSES, HARNESS, ETC.

BEST full size Brass Mounted Harness, Patent Leather Collar, Saddle, and Bridle, complete, £10 10/-.—T. Smith and Son, 92-3 Marlborough st., Dublin. T

BAY Pony, 12 hands; Round Trap, rubber tyres; Brown Harness.—Saintbury, Killiney. 18 A

FOR Sale, owing reduction of traffic from labour trouble in the port, a number Dray and Lorry Horses; also Drays, Lorries, Harness, etc.—Merchants' Carting Co., 11 Burgh quay, Dublin. 20 C

FOR Sale, Black Mare, 5 years, 15 hands, used to city, also Harness. Rear 56 Upper Leeson street. 22 B

HORSE, strong, young; Waggon, and Harness.—Stables, back 51 Townsend street. 18 A

HANDSOME Connemara Pony, steel grey, 14 hands, splendid mover, harness or saddle, six years, price £30.—Martyn, Spa Lodge, Ballyvaughan. 20 A

HORSES for Sale, replacing by motors. Apply Terenure Laundry.

PONY for Sale, chestnut, about 13 hands, constantly driven by lady and children, perfect manners, accustomed to all traffic.—Glenageary Park, Kingstown; apply to Steward. 19 B

SMART Cob for Sale; good in all harness, fast on grass, good jumper.—Trench, Woodview, Donnybrook. Telephone, Ballsbridge 629. 20 B

VEHICLES.

ALESBURY TRAPS. NOTED GOLD MEDAL TUB, TONNEAU, ALL WEATHER AND HOODED CARS. SEVERAL CHEAP SECONDHAND CARS. Catalogues from ALESBURY BROS., EDENDERRY, KING'S CO. Showrooms: 3 LINCOLN PLACE, Westland Row, Dublin

FOR Sale, Victoria Phaeton, perfect order; what offers?—"W.," Wilde's Office, Bray.

INSIDE Car, Harness, Cob's, £44; Liverpool Gig, Horse's, £40.—Godkin, Saddlers, Kingstown. 18 A

RUBBER Tyres, all sizes, fitted at short notice.—The City Wheel Works, Ltd., Great Brunswick street, Dublin. T

RUBBER Tyred Pony Trap required, about 13½ hands, also Harness. Address "Z 3750, Trap," this office. 20 C

WANTED, Trap for pony 13½ hands; new condition.—S 1000, this office. 20 A

WANTED, Spring Market Cart, for 15.2 horse.—Major Kelly, Weston, Duleek. 20 D

CATTLE, LIVE STOCK.

BOAR for Service, eight Sows for Sale, seven months; all Bewley's breed.—Kimmage Grove, Terenure; 'phone 443, Rathmines. 20 C

COWS—For Sale, two very handsome Kerries, one Springer and one just calved; also pure bred Jersey and Heifer Calf; all very rich milkers and correct in every way.—Glenageary Park, Kingstown; apply to Steward. 19 B

COWS—Choice of several Shorthorn, just calved; also one good Jersey.—E. Hall, Kill-o'-Grange, Dublin. 19 B

COW—For Sale, Cross Bred Kerry, excellent milker, due to calve 15th August. Apply Executors of late Canon Hogan, All Saints' Vicarage, Phibsborough. 21 B

FERRETS—5 full grown young ones, 2 last year's; good workers; highest offer.—Mostlands, Pike Corner, Kilmessan.

FOR Sale, Cow (Kerry), just calved, with calf; good milker.—St. Ann's, Donnybrook.

HALF Jersey Cow, due calve 11th September, rich milker. Apply Saintbury, Killiney. 18 A

KIDS, Anglo Nubian, Female, four months; White Hornless Male, unrelated, son of prizewinner; cheap to good home.—Twigg, Greenwood, Malahide. 21 B

DOGS.

AIREDALE Puppies for Sale, 8 weeks old, champion bred, by sire Judicious Crackman, dam Special Blend.—James Quinn, 41 Thomas st., Dublin. 18 A

AIREDALE-Irish Terrier Dog, 2 years old, very large; good watch dog; Sell £3.—Dodd, V.S., Sligo. 18 A

ALSATIAN Wolf Dog, "Sultan of Aclare," for Sale, winner five firsts and Championship I.K.C. Show, March, 1923, wolf grey, one year old, house trained; both parents winners "Excellent" on Continent, and police trained.—Miss Singleton, Aclare House, Ardee, Co. Louth. 22 C

BEAUTIFUL Litter Red Setter Pups Sale, over three months; pedigree. Address "Z 3779, Setters," this office.

COCKERS—Quality Puppies, blacks, blue roans, black whites, also youngsters.—Pettigrew, Enniscorthy. 18 X

DOGS for Sale. Practically all breeds stocked; suitable companions, show, and sport. Particulars, Tyrrell, Drumconrath, Cavan. 20 C

FOR Sale, Flat-coated Retriever Dog, 11 months, registered English Kennel Club; very handsome, steady to shot and obedient, tender retriever from land and water; price 15 gns. Also Pups, same breed, born April 12th, fit for show or work, very strong and healthy, long heads and good bones; price 5 gns. Pedigrees and particulars, Miller, Keeper, Parknasur, Castle Caulfield, Tyrone. 21 D

FOR Sale, well bred Black Cocker Bitch, 3 months old, £1.—Mather, Freagh, Carbury, Co. Kildare.

DOGS CONTINUED.

ONE Alsatian Dog and Bitch for Sale; house trained, brother and sister of last year's litter won second prize team class, at Alsatian Club Show in London last week.—Mrs. O'Conor, Charleville, Dunleer. 21 D

RETRIEVER (Female), wavy coated, 5 months, pedigreed, price 60/-. Address "Z 3759, Dog," this office. 20 B

SALE, Wirehaired Terrier Dog Pups, by Millmount Cocoanut, three months.—Hughes, Avoca, County Wicklow. 20 C

SEALYHAM Bitch Puppies, by Carnew Boozer and Carnew Peter ex first class pedigree bitches, for Sale.—Miss Singleton, Aclare House, Ardee, Co. Louth. 22 C

PREMISES, LANDS, ETC.

CONVENIENT Government Buildings—Offices, ground floor; also Flats, Unfurnished.—S 940, this office. 19 B

FREE information on Western Canada Land. Write Cecil H. Lloyd, Cresley House, Castlepollard, Westmeath. 19 C

GARAGE to Let, Glover's Alley, off Stephen's Green and Mercer st.; hold two motors. Apply 13 Crown Alley. 18 A

GARAGE, Workshop, or Store, hold 3 or 4 cars, water.—3 Harcourt street. 18 A

OFFICES—Two large Rooms (communicating), first floor, electric light.—3 Harcourt st. 18 A

RABBITS—Trapping on 900 acres, near Adare, Co. Limerick, to Let.—James Walpy and Sons, Estate Agents, Limerick. 19 D

SHOP Wanted to Rent or Purchase, North Strand, Fairview, Clontarf.—S 948, this office. 20 C

TO Let, 22 x 20 feet, concrete floor, loft, water; central; suit garage, stores, workshops.—S 930, this office. 19 B

STABLING AND GRAZING.

GRAZING, very good, horses 5/- per week, cattle 2/-.—S 803, this office. 8 19

GRAZING—Abundant rich Pasture for Horses, Cattle, Sheep, at Mountseskin, Brittas, Dublin. 20 A

LUCAN—Grazing for Horses to Let, 5/- weekly.—Mary Leonard, Leixlip.

BUSINESS, SALE AND WANTED.

CONFECTIONERY Business Wanted to Purchase, city or South suburbs; state rent, lease, price; stock at valuation.—S 947, this office. 20 C

DRAPERY Business—For Sale, an old established Business in one of the best provincial towns in North of Ireland; good plate glass frontage; large well-lighted shop with good fittings, held for ever under fee-farm grant; splendid dwelling accommodation, with large yard and garden attached; entire property in first class repair; satisfactory reason for selling. Address "Z 3665, Business," this office. 18 A

LLANDUDNO—Alexandra Hotel, fully licensed, for Sale; price £12,500. Full particulars. 14 X

BY THE SEA AND RIVER: TENNIS: FLOWER SHOW; POLO.

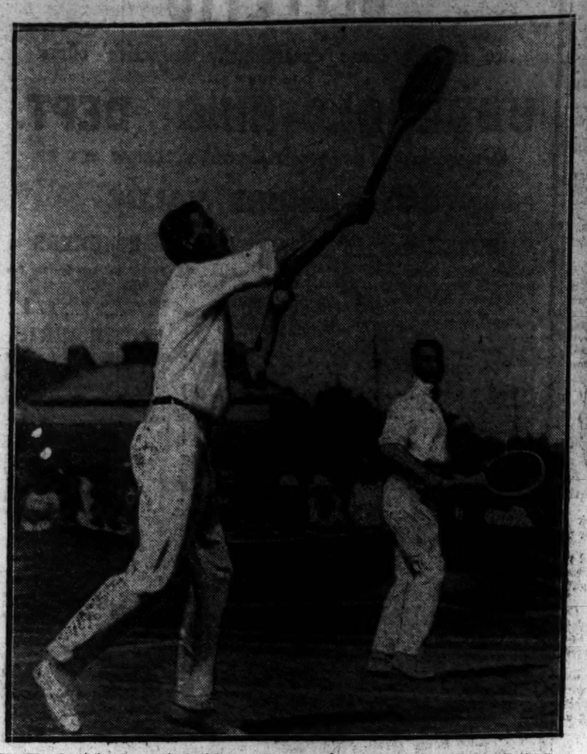

Mr. Haughton (in play) and Mr. Meldon (Winners of the Men's Doubles Championship), at the Fitzwilliam Club, Dublin, on Saturday.

Scene on the beach at Seapoint, Dublin, on Saturday.

Miss Norma Stoker.

Three of the Finalists at the Fitzwilliam Club, Dublin, on Saturday. Mrs. Price. Mr. F. Crosbie.

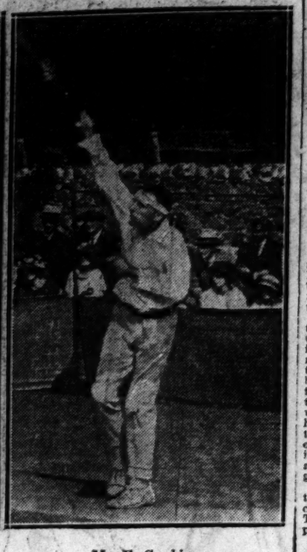

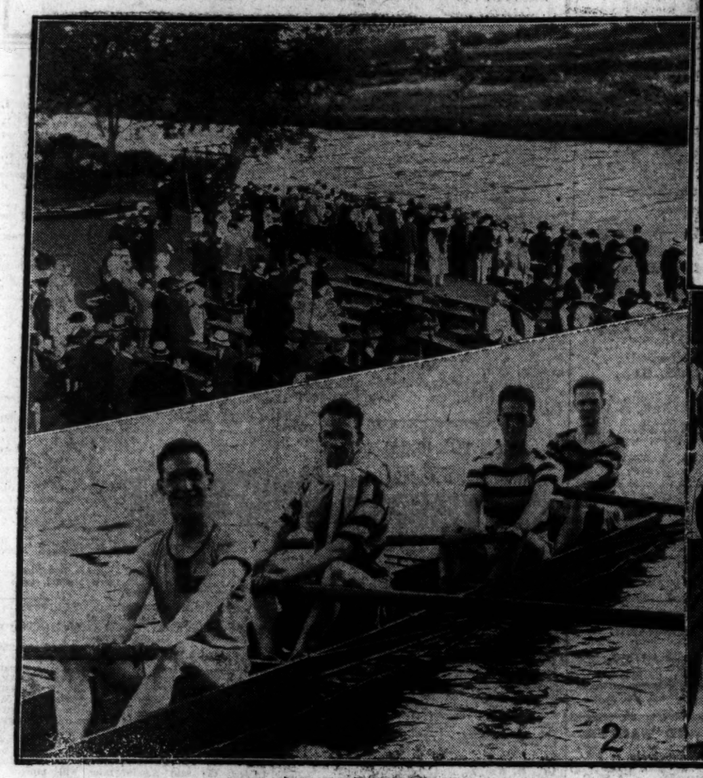

Dublin Rowing Club's Regatta.—1. The crews, as viewed from the Vantage Boat House. 2. Murphy's crew, winners of the Fagan Cup. 3. Start of the Club 100 Yards.

Lord Powerscourt's gardner, Mr. Lee, who won many prizes at the Terenure Horticultural Show with his Sweet-Pea exhibits, which won first prizes.

St. James's Gate Sports, at Dolphin's Barn, Dublin, on Saturday.—1. P. Keane, Winner of the 16lb. Hammer Throwing Competition. 2. R. Burrowes winning the High Jump. 3. R. Burrowes winning the Long Jump. 4. J. Brady winning the 5 Miles Handicap.

Mr. E. S. Slocock playing the ball in the Cul mullen v. Clondalkin game, at Phœnix Park, Dublin, on Saturday.

Mr. J. D. F. Wheatley (top), Miss Ryan (left), and Dr. C. E. MacKay at the Fitzwilliam Club Tournament.

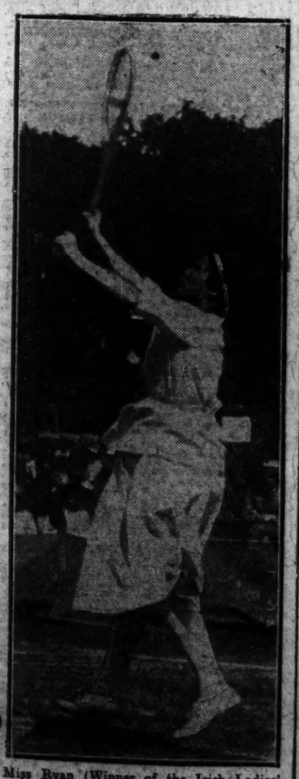

Miss Ryan (Winner of the Irish Ladies' Championship).

LAWN TENNIS.

THE IRISH CHAMPIONSHIPS.

It was really unfortunate that such a fine day as Saturday was should have been spoiled, from a tennis point of view, by the high wind that swept across the courts at Milton place. Apart from this the day could scarcely have been better, and a good attendance was rewarded with some excellent tennis.

A couple of semi-finals and all the finals made up quite an interesting programme, which was well handled by the referee, Messrs. H. S. Craig and J. F. Russell, as, indeed, the whole fortnight had been.

As the result of two close sets, B. and Miss M. Haughton qualified for the final of the Mixed Doubles, when they disposed of Wallis Myers and Mrs. Tomlinson. The latter were always playing an uphill game, and the severity of J. D. P. Wheatley, who was on the line, in the matter of footfaults did not make things any easier. Subsequently the Haughtons met J. and Mrs. Miley in the final, a match which proved much more one-sided. The latter pair played below the form they showed in the previous round, and only took five games in the two sets. The winners make a very fine pair, and if in a position to get rather more first-class practice would hold their own in any company.

The wind was probably at its worst when the time came round for the final of the Ladies' Singles —Miss Ryan (holder) versus Mrs. Price. The latter had won her way to this stage by her steadiness and accurate placing, but these both went to pieces under the prevailing conditions. Had it been a still day the result would have been very much closer, but as it was the loser never found her length, and so failed to counter the all-round attack of Miss Ryan.

Despite the attraction of the big match, that on Court 2, the final of the Girls' Championship attracted quite a good gallery, which increased steadily as the standard of the game became known. The finalists were Miss N. Stoker (holder) and Miss M. French, and both had made many friends on their form in the early rounds. Playing the steadier game, and obviously less upset by the wind than her opponent, Miss French went for the match from the start. She took risks. She went all out for her shots, and though some went astray a number came off, especially a hard forehand drive to her opponent's forehand, and when they did they meant points. In this way she took the lead early on, and never lost it, winning the opening set with the loss of but one game. The second was more closely fought. Miss Stoker improved, her service became more accurate, and although she was still obviously bothered by the wind, she put up a good fight. Miss French refused to give in. Fighting every step of the way, she made up her arrears till the score was called 5 all. Then her steadiness told, and she took the sixth and seventh for set and match.

Following the Ladies' final, G. E. MacKay and F. Crosbie took the centre court for the men's final. Although the former won, and, in the end, won easily, he played a long way below his game against J. D. P. Wheatley the previous day. Chiefly by means of hard forehand driving, varied now and again by a shot that barely cleared the net, Crosbie dominated the play at the start, and ran up the commanding lead of 5-1. At this point his game fell off. The exertions of the earlier part of the week, together with the effect of a severe strain, began to tell. As obviously tired man, his game lost all its sting, and, helped by his mistakes Mackay gradually drew up, assumed the lead and went out 7-5. To all intents and purposes this was the end of the match. Crosbie failed to recover any of his earlier pace and Mackay took the remaining sets with the loss of but one game.

Of the two games played in the Men's Doubles, the semi-final, Haughton and Meldon v. Maguire (R.) and Mackay, was much the better. Not that it ever reached a very high level, all four were too much affected by the wind for that, but at times the volleying was very good and some of the drives by Maguire and Meldon down the centre or along the side lines were grand shots. Mackay appeared to be right off his game. All his smashes went wrong and he netted shots with which he would have scored on any ordinary day. Haughton was tired, but, working away steadily, scored a number of aces, particularly with a cross-court shot, standing close up. Through this match the winners had an easier final, in which they only dropped nine games in the three sets.

This brought a good fortnight's tennis to a close, the general arrangements of which reflect great credit on the hardworking secretary and Committee. The prizes were presented to the successful competitors by Lady Glenavy. Details:—

MEN'S SINGLES CHAMPIONSHIP.
Final.
G. E. Mackay beat F. Crosbie, 7-5, 6-0, 6-1.
MEN'S DOUBLES CHAMPIONSHIP.
Semi-Final Round.
B. Haughton and L. A. Meldon beat R. A. Maguire and G. E. Mackay, 9-7, 7-5, 6-3.
Final.
B. Haughton and L. A. Meldon beat H. M. Bead and H. R. Price, 6-1, 6-3, 7-5.
LADIES' SINGLES CHAMPIONSHIP.
Final.
Miss Ryan beat Mrs. Price, 6-1, 6-1.
LADIES' DOUBLES CHAMPIONSHIP.
Final.
Miss Ryan and Mrs. Dudley beat the Misses M. and N. Haughton, 6-1, 6-4.
MIXED DOUBLES CHAMPIONSHIP.
Semi-Final Round.
J. and Mrs. Miley beat F. Crosbie and Miss Allen, 4-6, 9-7, 7-5; B. and Miss Haughton beat Wallis Myers and Mrs. Tomkinson, 7-5, 6-4.
Final.
B. and Miss Haughton beat J. and Mrs. Miley, 6-2, 6-3.
GIRLS' SINGLES CHAMPIONSHIP.
Final.
Miss M. French beat Miss N. Stoker, 6-1, 7-5.
BOYS' SINGLES CHAMPIONSHIP.
Final.
G. W. Murray beat J. F. Cairns, 6-1, 3-6, 11-9.
FITZWILLIAM PLATE.
Semi-Final Round.
C. F. Montague beat A. M. Cave, 6-3, 6-3; C. S. Wallis beat R. E. Tottenham, 6-3, 3-6, 7-5.
Final.
C. F. Montague beat C. S. Wallis, 6-3, 6-2.
MEN'S DOUBLES HANDICAP
Final.
W. G. Murray and J. C. Cherry (3) beat T. Allman Smith and M. H. Toppin (minus 15), 6-1, 8-6.
MIXED DOUBLES HANDICAP.
Final.
R. A. Maguire and Mrs. Rounds (minus 15) beat S. F. and Mrs. Scroope (minus 30), 7-9, 6-4, 6-2.
MEN'S HANDICAP SINGLES—Class B.
Final.
W. McFetridge (minus 5) beat T. "Brian" (scr.), 6-1, 6-1.

CARRICKMINES L.T.C.

Tennis interests move to Carrickmines to-day, when the County Dublin Championships are due to start on the pleasantly situated courts of the club. As will be seen from the programme below, a record entry has been received, and it will mean strict punctuality all through a full week's tennis if the tournament is to be completed in the allotted time. Competitors will find the 10.25 a.m. train from Harcourt street station very convenient, and from Bray the 10.50 a.m.

PROGRAMME FOR TO-DAY.

11 o'clock—Miss Wardell v. Miss M. Haughton (C.); Mrs. Miley v. Miss E. O'Connor (C.); Mrs. West v. Miss Chambers (C.); Miss Kiely v. Miss Lynch (C.); Miss M. Mahoney v. Mrs. Rounds (C.); Miss Durlacher v. Mrs. Tomlinson (C.); Miss Stoker v. Miss Twigg (C.); Miss Daly v. Miss O'Reilly (C.); A. Luce v. Colonel O'Connor (C.); F. Gregg v. B. W. Evans (C.); G. Murray v. T. O'Brien; Miss K. Pim v. Miss Shannon; Miss P. Boyd v. Miss Sweetman; Tomlinson v. H. L. Fletcher.

12 o'clock—C. L. Day v. G. S. B. Mack (C.); Miss M'Cann v. Mrs. King; Miss Tyndall v. Mrs. Gowthorpe; Miss Millar v. Miss L. Beasley; Miss Jellett v. Mrs. Longworth; Miss Steen v. Miss Prescott; Miss V. Martin v. Miss M. Boyd; Miss Maude v. Miss K. M. Kennedy; Miss Acheson v. Miss Oliver; C. A. Jackson v. A. D. Pringle; Mrs. Haughton v. Miss N. Wallis.

1 o'clock—Misses M. and N. Haughton v. Misses Roland and Kelly; C. Davitt v. G. A. Kennedy (C.); Misses Bodden and Lynch v. Mrs. Rounds and Mrs. Beatty (C.); Maguire and Miss Durlacher v. J. and Miss Wardell (C.); Miss H. Moore v. Miss M. Mahony; Miss H. Mahony v. Mrs. Holmes-Wilson; M'Weeney v. A. Blair-White; Murray and Cherry v. Bluett and Synott; Major Maunders v. M. C. Johnston; J. V. Murphy v. H. Waters; R. Crookshank v. J. S. Collis; Evans v. G. Symes; Miss Chambers v. Miss O'Sullivan.

2 o'clock—Mrs. Gowthorpe and Mrs. Mooney v. Mrs. Carroll and Miss O'Reilly; D. T. Figgis v. C. A. Jackson (C.); Miss Ryan v. Mrs. Miley (C.); Mrs. C. and A. Blair-White v. Mrs. Tomlinson and Miss Jackson (C.); Gregg and Miss Howe v. Woods and Miss Maude (C.); Mrs. West v. Miss Meredith; Miss Kiely v. Miss Richardson; Mrs. Mahony v. Miss Butler; E. T. Richards v. C. Loubser; W. R. Akroyd v. F. Purcell; E. King v. T. Davy; W. N. Griffin v. J. Blair-White.

3 o'clock—R. B. Davitt v. J. S. Collis (C.); R. A. Maguire v. T. Purefoy (C.); A. Blair-White v. E. Tomlinson (C.); W. R. Cunliffe v. C. O'Reilly (C.); Woods and Manders v. O'Connor and Davitt (C.); Mrs. Rounds v. Miss K. Kennedy; Miss Daly v. Miss L. Boland; Miss Twigg v. Mrs. Purefoy; Miss R. Wallis v. Miss D. French; A. Luce v. G. A. Kennedy; J. A. Wallace v. J. W. New; R. Goff v. D. Bluett; Jennings v. Williams; M. Leonard v. Armstrong; Miss K. Kelly v. Miss Hornidge.

4 o'clock—C. Murray v. R. T. Cherry (C.); Brett v. D. Tyndall; F. C. Martin v. E. S. Hornidge (C.); M. Toppin v. J. K. Maconchy (C.); Williams and Jennings v. R. Davitt and O'Brien (C.); Misses Ryan and H. Wallis v. Mrs. Jameson and Miss Wardell (C.); Jackson and Miss Jackson v. A. and Mrs. Mahony (C.); Mrs. A. Blair-White v. Mrs. Luce; R. W. Greene v. R. E. Steen; F. L. Martin v. S. H. Day; G. H. Cullinan v. G. F. Story; G. Hutchinson v. G. N. King; R. F. M'Guire v. W. Cunliffe; Miss N. Haughton v. Miss Figgis.

5 o'clock—Russell and Tomlinson v. Allman Smith and Wallis (C.); Purefoy and North v. Mack and Maguire (C.); Mrs. Rathbone and Miss Wakely v. Mrs. Markes and Miss Durlacher (C.); Barry and Mrs. Tomlinson v. Kennedy and Mrs. Rounds (C.); G. Fletcher v. W. Acheson; Miss Howe v. Miss E. Martin; Julian v. Patterson; J. Cherry v. W. A. Allen; D. O'Connor v. C. L. Day; Prescott v. F. Davy; Synnott v. Walker; Meldon v. M. Leonard (C.); Mrs. C. Blair-White v. Miss Hornidge.

6 o'clock—Toppin and Jackson v. Gregg and Murray (C.); Allman Smith and Miss Ryan v. Humphreys and Miss E. Haughton (C.); Woods v. C. S. Wallis (C.); Warren v. R. L. Martin; Colonel O'Connor v. J. F. Russell; Miss Carroll v. Mrs. Rathbone (C.); Mrs. Jameson v. Miss Richardson (C.); Miss I. Boland v. Miss R. Wallis (C.); J. V. Murphy v. A. Mahony (C.); J. F. Dobbs v. Jennings; C. L. Hill v. R. E. Davitt; Davidson v. Williams.

6.30 o'clock—Sugden and Miss Chambers v. Case and Miss Guinness (C.).

Owing to very large entries it is essential that competitors should be ready to play at the time stated.

WIDOWS' AND ORPHANS' FUND.

The Board of the Widows' and Orphans' Fund, Church of Ireland, met on Thursday. Captain Andrew Carden was co-opted as a member of the Board in the room of Mr. Howard Guinness, resigned. One case was investigated, the clergyman, whose stipend was declared liable to deduction, as provided by Section 11. of the Statute, was registered as a contributor. Four members, who had been superannuated under Chapter XV. of the Constitution, and who were otherwise qualified under Section 21., were declared exempt from further contributions, retaining benefits. Intimation was received of the death, on July 12th inst., of a member of the Fund. The widow of a clergyman, who died on May 23, was declared entitled to an annuity of £45, with £5 a year from the Supplemental Fund, and to an annuity of £6 for her son. Permission to qualify for extra benefits under Section 15 was granted to nine contributors. Payments were ordered as follow:—Church of Ireland Fund expenses, £6 9/—; various diocesan funds, £204 7/7. The Board adjourned to October 18.

France and the United States have renewed the Arbitration Treaty between them for a period of five years.

CRICKET.

CIVIL SERVICE V. UNIVERSITY COLLEGE.

Civil Service secured another easy victory on Saturday, when, on their own ground, they defeated University College by 136 runs. The students, who played a man short, batted first, but in one and a half hours were dismissed for 84. Buckley batted well for 32, and was well set when unluckily run out. Pemberton bowled throughout, and captured six wickets for 35 runs. The home side got the runs for the loss of four wickets, and eventually totalled 220. Fitzsimons, who made top score with 58, gave a very bright display. He was batting only 35 minutes, and hit 12 boundaries. Cussen, with three wickets for 57, and Walker, 4 for 94, were the most successful bowlers for the College. Score:—

UNIVERSITY COLLEGE.

J. Buckley run out ... 32
W. Chinasing b J. Sweeney ... 15
M. H. Walker c Nowlan b Pemberton ... 5
R. Daly b Pemberton ... 1
C. Bermingham run out ... 12
J. Cussen c Buxton b Pemberton ... 12
L. O'Brien b Pemberton ... 0
E. McCarron c O'Rourke b Pemberton ... 2
J. Whitaker b Pemberton ... 0
M. Peppard not out ... 1
G. Hooper absent
Extras ... 4
Total ... 84

Bowling—J. Sweeney, 1 for 45; Pemberton, 6 for 35.

CIVIL SERVICE.

F. E. Buxton run out ... 19
A. G. Francis c Cussen b Walker ... 0
F. Connell c Buckley b Walker ... 37
F. O'Rourke c sub. b Walker ... 9
D. P. Sweeney b Cussen ... 24
W. E. Pemberton b Cussen ... 9
P. Fitzsimons b Walker ... 58
G. Nowlan not out ... 32
J. H. Smith b Cussen ... 11
J. Smith c sub. b Chinasing ... 1
J. M. Sweeney c Whitaker b Chinasing ... 4
Extras ... 16
Total ... 220

Bowling—Walker, 4 for 94; Chinasing, 2 for 30; Buckley, 0 for 11; McCarron, 0 for 12; Cussen, 3 for 57.

LEINSTER V. DUBLIN UNIVERSITY

After two days of very moderate batting this return fixture at Rathmines on Saturday ended in a draw. Trinity brought their Friday's score of 68 for three wickets to 164 in two hours and a quarter. Ganly (41) and Heaslip (28) were out to two smart slip catches by Hussey. Hutton batted in excellent form for 28. McCausland hit up 21 briskly, and G. N. Kelly added 15. Harrington, bowling in fine form and without the best of luck, secured six wickets for 60 runs. Browne (34) and Hill (13) made a useful start in Leinster's second venture, but after tea wickets fell fast, and six were down for 82. Hussey (22), Harrington (17), and B. Ryan (16), however, stopped the rot, and King again showed good form with the ball, securing six wickets for 53. Score:—

LEINSTER—First Innings.

J. Anderson c Parker b Sugden ... 28
C. M. Hill c McCausland b Sugden ... 38
N. H. Watt b Sugden ... 1
G. Browne b Sugden ... 27
W. Harrington c Pigot b King ... 5
P. J. Hussey c Robinson b King ... 5
E. L. Guise-Browne c. McCausland b King ... 6
A. E. Bex c Heaslip b King ... 6
R. T. Shephard c Sugden b Heaslip ... 9
B. A. Ryan c Robinson b Heaslip ... 8
J. Edwards not out ... 0
Extras ... 24
Total ... 149

Second Innings.

J. Anderson c Sugden b King ... 6
C. M. Hill l b w b King ... 13
N. H. Watt b Sugden ... 1
G. Browne b Sugden ... 34
W. Harrington b Heaslip ... 17
P. J. Hussey b King ... 22
E. L. Guise-Browne l b w b King ... 1
A. E. Bex run out ... 0
R. T. Shephard b King ... 0
B. A. Ryan b King ... 16
J. Edwards not out ... 4
Extras ... 32
Total ... 146

Bowling.—First Innings—Kelly, 0 for 25; King, 4 for 50; Heaslip, 2 for 23; McCausland, 0 for 4; Sugden, 4 for 23. Second Innings—Kelly, 0 for 5; King, 6 for 53; Sugden, 2 for 28; Heaslip, 1 for 24; McCausland, 0 for 4.

DUBLIN UNIVERSITY—First Innings.

C. B. Parker c Hussey b Guise-Browne ... 10
A. H. Robinson c. Shephard b Harrington ... 0
J. B. Ganly c Hussey b Anderson ... 41
M. Sugden b Guise-Browne ... 1
J. G. Heaslip c Hussey b Harrington ... 28
W. Hutton c Hill b Harrington ... 28
J. P. Pigot b Harrington ... 7
W. R. King c. Shephard b Harrington ... 2
G. E. McCausland b Harrington ... 21
G. N. Kelly b B. Ryan ... 15
J. Pescocke not out ... 0
Extras ... 11
Total ... 164

Bowling.—Guise-Browne, 2 for 52; Harrington, 6 for 60; Anderson, 1 for 36; B. A. Ryan, 1 for 5.

CLONTARF V. PEMBROKE.

At Castle avenue on Saturday Clontarf were defeated by Pembroke by 68 runs. The visitors batted first, and put up the moderate total of 148. The outstanding item in the innings was the partnership of W. Aylward and McCarthy, which put on 69 runs for the second wicket. McCarthy gave way first, giving a soft catch off H. R. Aston to Ledwidge in the slips. McCarthy gave an early chance, but otherwise played a capital innings, his 38 including a 6 and three 4's. Aston had the newcomer, Pickeman, on his next ball, the second and third wickets falling at 92. Aylward gave an excellent steady display, lasting an hour and three-quarters, for 48, his hits including five boundaries. Murphy and Cordner were the only other batsmen to reach double figures; half the wickets were down for 114, and the innings closed for 148. H. R. Aston did best with the ball, getting 5 wickets for 38, while Ledwidge had 2 for 25. Clontarf fared badly before the bowling of Murphy and Bonass, backed up by some smart fielding. Only Whelan and Stuart reached double figures, Stuart's was an attractive display, his 24 being composed of a 6, four 4's, and two singles. Five wickets were down for 35, and the innings closed for 80. Murphy had 6 wickets for 33, and Bonass 4 for 41. Score:—

PEMBROKE.

J. Kelly b J. Aston ... 6
W. Aylward run out ... 48
J. McCarthy c Ledwidge b H. Aston ... 38
D. C. Pickeman b H. Aston ... 0
P. Murphy b H. Aston ... 10
G. Bonass run out ... 2
D. Cordner st. Stuart b Ledwidge ... 18
W. Redmond not out ... 2
J. McMullen b Ledwidge ... 0
G. Byrne b H. Aston ... 9
B. H. Aylward l.b.w. b H. Aston ... 0
Extras ... 15
Total ... 148

Bowling—Ledwidge, 2 for 25; J. G. Aston, 1 for 46; G. Tyndall, 0 for 23; H. R. Aston, 5 for 38.

CLONTARF.

W. J. Whelan l.b.w. b Bonass ... 13
J. C. Montgomery c Pickeman b Murphy ... 1
H. R. Aston b Bonass ... 5
J. Ledwidge c McMullen b Bonass ... 1
J. G. Aston b Murphy ... 7
G. Tyndall b Murphy ... 1
E. N. Seymour b Murphy ... 1
A. J. G. White c Pickeman b Murphy ... 4
C. P. Stuart c Pickeman b Murphy ... 24
W. E. Lewis c Redmond b Bonass ... 9
C. J. Roylan not out ... 3
Extras ... 6
Total ... 80

Bowling—Murphy, 6 for 33; Bonass, 4 for 41.

DUBLIN UNIVERSITY v. WEST INDIES.

To-day, in the College Park starting at 11.30 a.m. Teams:—

Dublin University—J. G. Heaslip, A. P. Kelly, J. B. Ganly, W. R. King, W. Hutton, G. N. Kelly, D. R. Pigot, J. P. Pigot, A. H. Robinson, M. Sugden, G. E. M'Causland.

The West Indies will be selected from:—H. B. G. Austin (capt.), G. Challenor, P. H. Tarilton, H. W. Ince, G. Francis, L. Constantine (jun.), V. Pascall, J. Small, G. John, C. R. Browne, M. P. Fernandez, J. Holt, R. L. Phillips.

DUBLIN UNIVERSITY v. WEST INDIES.

The West Indies team will open a short Irish tour to-day with a two-day match with Dublin University in the College Park. On Wednesday and Thursday the visitors will play Ulster at Belfast. The West Indies XI. have beaten several English County teams, and their display against Trinity will be watched with keen interest. Play will begin each day at 11.30. The teams will be:—

Dublin University—J. G. Heaslip, A. P. Kelly, J. B. Ganly, W. R. King, W. Hutton, G. N. Kelly, D. R. Pigot, G. P. Pigot, A. H. Robinson, M. Sugden, G. E. McCausland.

West Indies (selected from)—H. B. G. Austin (capt.), G. Challenor, P. H. Tarilton, H. W. Ince, G. Francis, L. Constantine (jun.), V. Pascall, J. Small, G. John, C. R. Browne, M. P. Fernandez, J. Holt, R. L. Phillips.

THE LEINSTER TOUR.

The following left on Saturday evening by the mail to represent Leinster C.C. in the Devonshire tour this week:—J. F. Kempster (capt.), C. Nash, C. M. Hill, G. B. Mackay, B. A. Ryan, A. N. Welsby, C. R. Burrows, W. G. Loone, R. T. Shepherd, W. P. Hinton, E. N. Guise-Brown.

ULSTER SENIOR LEAGUE.

Ulster, 272 (6 wkts.); Downpatrick, 174.
North Down, 194; Cliftonville, 69.
Lisburn, 286 (6 wkts.); Armagh, 90.
Queen's Island, 129; Holywood, 86.
North of Ireland, 250 (6 wkts.); Warrington, 88.

TO-DAY'S FIXTURES.

Dublin University v. West Indies (1st day), 11.30 a.m. College Park.
United Services v. Leinster (1st day), Plymouth.

SCOTLAND V. WALES.

Splendid weather conditions favoured the opening day's cricket in the match between Scotland and Wales at Perth on Saturday. Securing the first use of a perfect batting wicket, Wales did not make too promising a start; but Bates and Davies changed the complexion of the game, and, with the assistance of Gemmill, the score reached 180 before the third wicket fell. Spencer and Clay made a useful stand, while a great partnership was seen by Ryan and Sullivan, the last two batsmen, who raised the score from 265 to 357 before the Welsh innings closed. Scotland made a disastrous start. With only fifteen minutes' play they lost their first two wickets for as many runs. Score:—

WALES—First Innings.

N. V. H. Riches b Walker ... 15
W. N. Gemmill c Sturgeon b Ferguson ... 74
Bates c Ferguson b Scobie ... 49
D. Davies run out ... 33
J. H. Tait b Mackay ... 2
A. L. Whitington c Kerr b Mackay ... 6
Spencer c Alexander b Walker ... 35
Mercer c Sturgeon b Mackay ... 0
J. C. Clay b Scobie ... 30
Ryan not out ... 52
Sullivan c Alexander b Kerr ... 45
Extras ... 16
Total ... 357

SCOTLAND—First Innings.

W. M. Walker c Davies b Mercer ... 0
T. D. Watt not out ... 3
T. M. Morton c Tait b Mercer ... 1

C. S. Scobie not out ... 0
Extras ... 2
Total (2 wkts.) ... 6

To bat—J. Kerr, G. W. A. Alexander, D. A. Mackay, J. A. Ferguson, S. M. Sturgeon, J. C. Christie and R. E. Batson.

Bowling—Wales, First Innings—Christie, 0 for 56; Walker, 2 for 94; Watt, 0 for 35; Ferguson, 1 for 35; Scobie, 2 for 80; Mackay, 3 for 35; Kerr, 1 for 21.

COUNTY CHAMPIONSHIP.

SUSSEX V. SOMERSET.

For the greater part of the day at Eastbourne the bowlers held the advantage on a wicket affected by strong sunshine, following a heavy dew and some rain. Score:—

SUSSEX—First Innings.

A. H. H. Gilligan c Lowry b R. Glasgow ... 0
Bowley c White b R. Glasgow ... 25
A. J. Holmes b White ... 11
J. H. Fraser b White ... 24
Cook b R. Glasgow ... 0
A. E. R. Gilligan c Jones b R. Glasgow ... 5
Tate l.b.w. b White ... 25
Street b R. Glasgow ... 0
Roberts b R. Glasgow ... 0
Wensley c MacBryan b R. Glasgow ... 6
Cox not out ... 6
Extras ... 17
Total ... 119

SOMERSET—First Innings.

J. Daniell run out ... 0
J. C. W. MacBryan st. Street b Cox ... 55
M. D. Lyon b Tate ... 22
T. C. Lowry run out ... 0
Young b Holmes ... 35
Jones c and b A. E. R. Gilligan ... 0
J. C. White not out ... 5
G. F. Earle b Cox ... 0
Extras ... 4
Total (7 wkts.) ... 121

Hunt, R. C. Robertson, Glasgow, and J. J. Bridges to bat.

Bowling:—Sussex, First Innings—R. Glasgow, 7 for 56; Bridges, 0 for 19; White, 3 for 27.

MIDDLESEX V. HAMPSHIRE.

Hampshire did remarkably well at Lords on Saturday in getting rid of Middlesex soon after five o'clock for a total of 279, and then, in little more than an hour, scoring 82 for the loss of one wicket. Score:—

MIDDLESEX—First Innings.

G. T. S. Stevens c Newman b Kennedy ... 37
Lee c Livsey b Newman ... 15
Hearne l.b.w. b Jameson ... 21
Hendren b Newman ... 3
H. L. Dales c Jameson b Shirley ... 26
F. T. Mann c Tennyson b Newman ... 84
N. Haig b Jameson ... 24
A. R. Tanner st. Livsey b Jameson ... 2
R. H. Hill c Tennyson b Newman ... 30
Murrell b Newman ... 0
Durston not out ... 8
Extras ... 15
Total ... 279

HANTS—First Innings.

Bowell c Hendren b Hearne ... 42
Kennedy not out ... 39
Brown not out ... 0
Extras ... 1
Total (1 wkt.) ... 82

Hon. L. H. Tennyson (capt.), T. O. Jameson, H. L. V. Day, R. Aird, W. R. Shirley, Mead, Newman, and Livsey to bat.

Bowling:—Middlesex, First Innings—Kennedy, 1 for 86; Newman 5 for 100; Jameson, 3 for 51; Shirley, 1 for 27.

WARWICKSHIRE V. LANCASHIRE.

Warwickshire gave an invertebrate display of batting at Edgbaston on Saturday, and at the end of the day Lancashire were in a strong position, as, with six wickets in hand, they had a lead of 51. Score:—

WARWICKSHIRE—First Innings.

R. E. S. Wyatt l.b.w. b Parkin ... 19
Smith c Green b Parkin ... 17
Santall l.b.w. b R. Tyldesley ... 2
W. G. Quaife l.b.w. b Parkin ... 3
Bates c Rhodes b Parkin ... 4
Hon. F. S. G. Calthorpe c Sharp b Parkin ... 15
G. W. Stephens b R. Tyldesley ... 4
B. W. Quaife run out ... 16
Smart c Watson b Parkin ... 17
Partridge c Duckworth b Parkin ... 8
H. Howell not out ... 5
Extras ... 12
Total ... 122

LANCASHIRE—First Innings.

Makepeace l.b.w. b Wyatt ... 38
Hallows not out ... 90
E. Tyldesley c and b Wyatt ... 11
Watson l.b.w. b Howell ... 4
L. Green c Smith b Partridge ... 2
J. Sharp not out ... 17
Extras ... 11
Total (4 wkts.) ... 173

A. Rhodes, R. Tyldesley, Duckworth, Hickmott, and Parkin to bat.

Bowling:—Warwick, First Innings—Parkin, 7 for 71; Hickmott, 0 for 13; R. Tyldesley, 2 for 23; Watson, 0 for 3.

KENT V. SURREY.

Surrey have never beaten Kent at Blackheath; but, thanks to the brilliant batting of Fender, combined with some good, fast bowling by Hitch in the last three-quarters of an hour's play, they finished up with a big advantage when play ceased on Saturday. Score:—

SURREY—First Innings.

Hobbs l.b.w. b Freeman ... 23
Sandham b Collins ... 7
Ducat c Collins b Woolley ... 38
Shepherd b Day ... 27
A. Jeacocke c Wright b Freeman ... 14
Abel b Day ... 34
P. G. Fender c Seymour b Woolley ... 73
Hitch b Woolley ... 5
Peach l.b.w. b Freeman ... 20
Strudwick not out ... 12
Sadler c Collins b Woolley ... 11
Extras ... 11
Total ... 272

KENT—First Innings.

Hardinge b Hitch ... 0
Collins b Hitch ... 16
Seymour b Hitch ... 7
Ashdown b Peach ... 0
A. P. Day not out ... 10
L. P. Hedges not out ... 2
Extras ... 7
Total (4 wkts.) ... 42

To bat—Woolley, C. E. Wood, L. H. Troughton, Freeman and Wright.

Bowling.—Surrey—First Innings—Collins, 1 for 40; Ashdown, 0 for 27; Freeman, 3 for 58; Wright, 0 for 21; Woolley, 3 for 46; Day, 3 for 55; Hardinge, 0 for 14.

NOTTS V. WORCESTERSHIRE.

Notts outplayed Worcestershire at Worksop on Saturday, aggregating 271, and then dismissing their opponents for 124 runs, after an interesting day's cricket. Worcestershire batted in irresolute style. Half the side were dismissed for 62 and the whole team in barely two hours. With the exception of Fox and Foster, who both drove well, nobody offered any serious resistance to Barratt, who took 6 wickets for 44. Score:—

NOTTS—First Innings.

G. Gunn st. Maclean b Tarbox ... 55
Whysall b Pearson ... 30
J. Gunn c Fox b Tarbox ... 36
A. W. Carr b Tarbox ... 2
Payton not out ... 77
Hardstaff b Root ... 14
Walker st. Maclean b Tarbox ... 6
Staples b Root ... 10
Barratt b Tarbox ... 1
Oates b Root ... 18
Richmond l.b.w. b Root ... 15
Extras ... 7
Total ... 271

WORCESTER—First Innings.

Pearson c G. Gunn b Staples ... 13
H. L. Higgins c Staples b Richmond ... 4
Fox b Barratt ... 28
J. O. Hopkins c Carr b Barratt ... 9
J. E. Walford c Carr b Barratt ... 19
J. F. Maclean l.b.w. b Richmond ... 3
M. K. Foster b Barratt ... 27
Tarbox not out ... 7
M. F. S. Jewell c Oates b Richmond ... 6
Root c Staples b Barratt ... 1
Lang l.b.w. b Barratt ... 3
Extras ... 4
Total ... 124

Bowling.—Notts, 1st Innings—Root, 4 for 91; Pearson, 1 for 69; Lang, 0 for 34; Tarbox, 5 for 70.

Worcester, 1st Innings—Barratt, 6 for 44; Staples, 1 for 28; Richmond, 3 for 48.

YORKSHIRE V. GLOUCESTERSHIRE.

On winning the toss at Sheffield on Saturday, on a perfect wicket, the Gloucestershire batsmen fared well for a time, 100 going up with only 2 wickets down, but later there was a collapse, and the whole side were out for 183. Yorkshire had an hour and thirty-five minutes' batting, and lost 2 wickets for 63. Score:—

GLOUCESTERSHIRE.

Dipper c. Stephenson b. Macaulay ... 13
Hammond c. Macaulay b. R. Kilner ... 32
Smith run out ... 21
Bloodworth b. Rhodes ... 49
P. F. Williams not out ... 25
Parker c. Stephenson b. Macaulay ... 7
W. L. Neale b. Rhodes ... 0
Mills l.b.w. b. R. Kilner ... 14
W. R. Gouldsworthy b. Rhodes ... 1
A. W. Easters b. R. Kilner ... 10
Dennett b. Rhodes ... 0
Extras ... 10
Total ... 183

YORKSHIRE.

Holmes not out ... 36
Sutcliffe c. Parker b. Dennett ... 10
Oldroyd l.b.w. b. Parker ... 9
Leyland not out ... 4
Extras ... 4
Total (2 wkts.) ... 63

To bat—Rhodes, R. Kilner, Robinson, J. S. Stephenson, N. Kilner, Macaulay, and Dolphin.

Bowling.—Gloucester, First Innings—Robinson, 0 for 20; R. Kilner, 3 for 47; Macaulay, 2 for 42; Rhodes, 4 for 35.

NORTHAMPTONSHIRE V. DERBYSHIRE.

The cricket was dull at Northampton when Northamptonshire began their match with Derbyshire, who had the first use of a good wicket, and appeared to have laid the sound foundation of a good score when 81 runs were obtained in the first hour. Afterwards the batting collapsed in a surprising fashion, and the last 8 wickets fell for 24. Score:—

DERBYSHIRE—First Innings.

W. W. Hillwood c. Tyler b. Clarke ... 44
Cadman b. Murdin ... 2
Storer b. Clarke ... 31
G. R. Jackson b. Thomas ... 1
Carter b. Murdin ... 12
Townsend st. Bellamy b. Thomas ... 0
Hutchinson b. Clarke ... 5
R. S. Hillwood c. Bellamy b. Murdin ... 1
Horsley l.b.w. b. Thomas ... 1
Elliott b. Murdin ... 1
Bestwick not out ... 0
Extras ... 7
Total ... 105

NORTHANTS—First Innings.

Woolley c. Bestwick b. R. S. Hillwood ... 31
R. L. Wright b. Bestwick ... 10
Bellamy run out ... 32
G. Gifford b. Horsley ... 5
Walden b. W. W. Hillwood ... 5
C. Tyler b. Bestwick ... 26
Thomas c. Cadman b. Horsley ... 11
F. A. Wright l.b.w. b. Bestwick ... 1
A. H. Bull b. Bestwick ... 6
Murdin not out ... 4
Extras ... 9
Total (6 wkts.) ... 144

To bat—Clarke.

Bowling.—Derby, First Innings—Murdin, 4 for 23; Thomas, 3 for 22; F. A. Wright, 0 for 6; Woolley, 0 for 15; Clarke, 3 for 29.

ENGLAND v. AMERICA.

The Committee of Selection have nominated the following four 6-metre boats to represent England against the American team next month, viz.:—The Suzette (Major J. E. Peel, D.S.O.), the Coila (Mr. F. Stephens), the Reg (Mr. Norman Clarke Neill), the Canelle (Sir William Burton). The Suzette and Canelle are new boats.

LORD HARRIS'S XI. V. WEST INDIES.

	1st Inns.	2nd Inns.
Lord Harris's XI.	117	126
West Indies	80	164 (7 wkts.)

GOLF.

PARLIAMENTARY HANDICAP.

In the semi-final round of the Parliamentary handicap, J. Stewart Macgregor (Press Gallery) (12) beat Captain Mounsey (10) (Moor Park) by 2 and 1.

IT ONLY REQUIRES A TRIAL to convince you that the "BLUE RING" COLONEL is the Golf Ball unsurpassed for flight, durability, and accuracy in the short game and on the green. Perfectly painted. 2/6 each. Look for name "Colonel" in colours on each ball.—(Advt.)

HOLYHEAD v. GREENORE.

This annual match was played on the Holyhead Course on Saturday, and resulted in the visitors winning both the singles and foursomes. Score:—

SINGLES.

HOLYHEAD.		GREENORE.	
R. McKenna	0	W. J. Carroll	1
J. T. Cuddy	0	J. O. Carroll	1
T. A. Pearson	0	C. A. Carroll	1
H. Broadbent	0	V. B. Carroll	1
A. N. White	0	J. R. Callan	1
O. B. Edwards	0	D. A. Heggarty	1
D. Smellie	1	J. T. Kearney	0
D. J. Harris	1	J. R. McDonald	0
A. Stirratt	1	R. H. Hunter	0
A. R. Breese	1	J. McCann	0
W. B. Thomas	1	W. McDonald	0
W. P. Jones	1	S. Walsh	0
H. Vincent	1	D. Acheson	0
A. Shaw	1	E. G. L. Ward	0
J. O. Jones	0	S. M. Williamson	1
C. N. Udall	0	W. Twidill	1
Capt. J. H. Page	0	J. Wynne	1
F. A. Waring	0	J. G. Lockington	1
J. Fitzgerald	0	W. N. Cronin	1
E. Moreton Prichard	0	Ivor Mercer	1
Total	8	Total	12

FOURSOMES.

HOLYHEAD.		GREENORE.	
McKenna and Pearson	0	W. J. Carroll and C. A. Carroll	1
Cuddy and Broadbent	0	F. B. Carroll and J. D. Carroll	1
White and Smellie	1	Callan and Kearney	0
Edwards and Harris	0	Heggarty and J. R. McDonald	1
Stirratt and Breese	1	Hunter and McCann	0
Thomas and Jones	1	W. McDonald and Walsh	0
Vincent and Shaw	0	Acheson and Ward	1
J. O. Jones and Udall	0	Williamson and Twidill	1
Page and Waring	0	Wynne & Lockington	1
Fitzgerald and Pritchard	0	Cronin and Mercer	1
Total	3	Total	7

BAR BEAT ROYAL COURTS OF JUSTICE.

Winning the singles by seven matches to none, with one match halved, and finishing level on the foursomes, the English Bar Golfing Society beat the Royal Courts of Justice Golf Association by nine matches to two at Ashford Manor on Saturday. Mr. Justice Russell and Mr. Justice Salter were among the Bar winners in the singles, and in the foursomes each was engaged in one of the matches which the Bar won.

MacDONALD WINS METROPOLITAN CHAMPIONSHIP.

SUMMIT (NEW JERSEY), Saturday.

M. MacDonald defeated Jim Barnes in the tie for the Metropolitan Championship, scoring 70 against Barnes' 80.

CLUB NOTICES AND REPORTS.

ROYAL DUBLIN.—President's Cup.—Semi-Final —W. H. Lowe beat G. Chance, 1 up; Jos. Healy beat H. S. Watson, 2 and 1. Final—Healy beat Lowe, 1 up.

SKERRIES (Ladies' Branch).—Tuesday, July 24 —Eclectic competition for prize presented by Capt. Webb. Draws at 11 a.m., 1.30, and 3 p.m. July medal was won by Mrs. J. K. Quail (24), 84.

FOXROCK.—Prize presented by Messrs. Elvery and Co. Bogey competition (18 holes). The following were the best returns out of 32 entries:— F. J. Horne (2), 2 up; F. B. Craig (18), 2 up; G. P. Beckett (8), 2 down; W. R. Dobbs (10), 2 down; R. G. N. Henry (2), 3 down; Gen. W. O'Gavan (20), 4 down; C. L. Hill (12), 5 down.

GOLF.

SPECIAL LOT BUFF COTTON GOLF JACKETS, 14/9; worth 21/-.
TWEED SPORTS COATS, Newest Patterns, 25/-, 30/-, 35/-, 42/-, and 45/-.
GREY FLANNEL TROUSERS, Tailor-made, 18/6, 21/-, 25/-.
GOLF HOSE, 7/6, 8/6, 10/6, 12/6.
SHETLAND WOOL GOLF HOSE, 14/6, 17/6, 18/6.
SPECIAL WOOL HALF-HOSE, 3-ply fine wool, Double Heels and Toes, 2/6 and 4/6 per pair.
SPECIAL VALUE—REAL SCOTCH KNIT HALF-HOSE, in New Check and Plaid Designs, 9/6 per pair. Regular price, 14/6.

Agents for
"AERO WOOL WEBB" and DEXTER RAINPROOF GOLF JACKETS.

KENNEDY & McSHARRY,
WESTMORELAND ST. and D'OLIER ST., DUBLIN.
—(Advt.)

MOTOR CYCLING.

RAMBLERS' HILL CLIMB.

Although somewhat hastily organised, the hill climbing competition of the Ramblers' Motor Cycle Club on Saturday proved a very successful event. It was held on the hill at Corkelacourt, County Dublin, a very easy ascent, which did not call for the use of lower than top gear. The competitors were given a flying start, and a field telephone, worked by Messrs. F. Holmes and J. Boggan, facilitated the timekeeping arrangements. The competing machines were divided into classes, according to horse-power, and in the unlimited power class all of the machines took part. The best performance of the afternoon was made by E. W. D'Olier (on a 3½ h.p. Sunbeam), who, by covering the course in 17 4-5 secs., secured the distinction of the fastest ascent of the afternoon. This performance put D'Olier at the top of the handicap placings in the unlimited class, H. D. Walsh, on a 2¾ h.p. Cotton, being second, and two Sunbeam riders, "Whippet" and C. H. Pitman, tieing for third place. Pitman was beaten on the run-off. D'Olier also won the 500 C.C. Class, with Pitman second, and A. Carton (3½ Norton) third. Walsh proved the winner of the 350 C.C. Class, and in the two-stroke division Miss Moran (Velocette) secured a popular victory. The passenger machine class was won by R. G. Moppett (8 h.p. Campion and sidecar), and the inter-team prize went to the Dublin University Motor Cycle Club trio by 1-5 secs. from Miss Moran's team.

The times were as follows:—

CLASS A—Two Stroke Solos, up to 300 C.C.—1, Miss B. Moran, 2½ Velocette (scr.), 26 4-5 secs.; 2, R. Phillipson, 2½ Enfield (3-5 secs.), 27 secs.; 3, Dr. T. J. Broderick, 2½ Velocette (1 sec.), 29 secs. Five competed.

CLASS B—All Types Solos, up to 350 C.C.—1, D. H. Walsh, 2¾ Cotton (2-5 secs.), 19 4-5 secs.; 2, J. A. H. Waters, 2¾ A.J.S. (scr.), 20 secs.; 3, G. C. Callaghan, 2¾ Cotton (scr.), 20 2-5 secs. Thirteen competed.

CLASS C—All Types Solos, up to 500 C.C.—1, E. W. D'Olier, 3½ Sunbeam (2 2-5 secs.), 15 4-5 secs.; 2, C. H. Pitman, 3½ Sunbeam (2 2-5 secs.), 17 2-5 secs.; 3, A. Carton, 3½ Norton (scr.), 18 secs. Twenty-five competed.

CLASS D—All Types Solos, Unlimited C.C.—1, E. W. D'Olier, 3½ Sunbeam (2 2-5 secs.), 15 2-5 secs.; 2, H. D. Walsh, 2¾ Cotton (3 1-5 secs.), 15 4-5 secs.; †, "Whippet," 3½ Sunbeam (2 secs.), 15 secs.; †, C. H. Pitman, 3½ Sunbeam (2 2-5 secs.), 15 secs. Fifteen competed.

CLASS E—Sidecar (Unlimited C.C. and Light Cars)—1, R. G. Moppett, 8 Campion S.C. (scr.), 22 2-5 secs.; 2, R. C. Hewitt, 3½ Norton S.C. (4-5 secs.), 26 3-5 secs.; 3, W. T. Malcolmson 9.5 G.N. light car (4 2-5 secs.), 28 secs. Seven competed.

Aggregate Team Prize—Dublin University Motor Cycle Club—F. Sparrow, 19 3-5 secs.; J. A. H. Waters, 17 1-5 secs.; L. A. W. Orr, 20 3-5 secs.—57 2-5 secs. 1. Miss Moran's Team—Miss Moran, 23 3-5 secs.; G. C. Callaghan, 16 3-5 secs.; C. C. Callaghan, 17 2-5 secs.—57 3-5 secs. 2.

FIFTY MILES RACE.

The 50 miles motor bicycle race under the auspices of the Temple Motor Cycle Club, Belfast, was held on Saturday, over a circuit of 5½ miles, in the neighbourhood of Temple Boardmills, Belfast. A varied surface and some very bad corners combined to make the average speeds lower than the normal.

Of 33 entries 31 started, including Metcalfe, Shaw, Chambers and Dale. The rough road surface on part of the circuit found the weak spots in machines, but fortunately there was no serious accident. Results:—Chambers, 2¾ h.p. A.J.S. (3 mins.), 1. Time—66 mins. 42 secs. Forsythe, 2¾ h.p. Diamond (17 mins.), 2. Time—81 mins. 11 secs. Freeman, 2¾ h.p. A.J.S. (9 mins.), 3. Time—72 mins. 44 secs. Dale, 3 h.p. Scott-Squirrel (3 mins.), 4. Time—68 mins. 40 secs.

"A1" Class C and Class D, Unlimited C.C., was won by E. W. D'Olier on a

STOCK 3½ H.P. SUNBEAM,

Purchased two days previous to the Contest. An old 1922 3½ H.P. Sunbeam gained third place in Class D.

Sole Agents—WAYTE BROS., LTD., Lemon street, off Grafton street.
—(Advt.)

THE LEINSTER "HUNDRED."

Mr. R. H. Hill, the President of the Leinster Motor Cycle Club, presided at a meeting of the committee in charge of the recently held hundred miles race of the Club, at the Dawson street Club on Friday, at which various matters arising out of the race were considered. Objections were received from three of the competitors to the placings in the race, the men concerned claiming that they had completed the full distance, although not returned as finishers. On the motion of Mr. T. W. Murphy, the objections were referred to the timekeepers for report.

Charles Hennessey, a boy of 14, charged at Camberley, Surrey, with absconding from an industrial school at Manchester, was stated to have escaped on twenty-four occasions from an industrial school at Bath and twelve times from the Manchester school, to which he was ordered to be taken back.

GAELIC PASTIMES.

EXCITING HURLING FINAL.

A KILKENNY VICTORY.

The Normen were in Dublin on Saturday afternoon, and enquiries on the eve of the hurling final elicited the information that Kilkenny were never represented more efficiently, and confidence in the team was complete. The Dublin camp, too, was quietly optimistic. Clune was the only absentee from full metropolitan strength, and the available fifteen was fit and well. A great game was anticipated yesterday at headquarters. Following an exciting curtain-raiser between Leix and Meath Juniors, Kilkenny trooped in at the scheduled time, Dublin followed immediately. The ground was fast, and some 8,000 spectators watched Mr. O'Keeffe, of Leix, throw in the ball. It was a speedier ball than is usually played with in championships, and proved slightly difficult of control on the fiery pitch.

Kilkenny were away on the break. Dunphy sent up to Power, who forced a 70. Grace's free was a poor one, and Donohoe, for Kilkenny, sent wide inside two minutes. Sharp exchanges followed, but Walsh and Doherty drove home a fast Dublin attack, which resulted in a great duel between Holahan and Doherty. It was apparent early on that the teams were marking closely. Open movements were out of the question. Each player had to fight hard before getting the ball away. At any cessation in the hurling one noticed the players paired off shoulder to shoulder. The first real opening came to Carroll, on Kilkenny's right attack. This young player lifted, and sent right across the Dublin goal-mouth. Power, always a prolific finisher for Kilkenny, sprinted in, and crashed the falling ball into the net.

The opening score is always all-important when evenly matched impulsive hurlers are contending for supremacy. In the ensuing ten minutes Small and Martin Hayes were repeatedly called upon to defend Dublin's goal. Both played splendidly, and once Daly, between the uprights, brought off a great save from Lawlor's shot.

The next striking passage came from Doherty in Dublin's right flank. Striking quickly, he fed Frank Burke. The latter's pace was effective, as "usual," he crossed to the square, and Robert Mockler raised dust as he shot home the equaliser.

These teams have met so frequently in recent years that each player knows every move in the opponent's game. Rather than take the initiative, players were content to checkmate offensives, and the sound of ash clashing on ash was frequent. Spectators were treated to ten minutes great hurling before the half-hour. M'Donald had to save three times from Barry, Moore, and Burke before Tobin sent Kilkenny away. Donohoe, on Kilkenny's left wing, sent a fast ball across. Dunphy gave Daly no chance with a doubling shot, and sent Kilkenny ahead.

Dublin were now hurling with great determination. Again and again they rained shots on M'Donald in the Kilkenny goal, and only his great keeping gave his side the half-way advantage.

Kilkenny ... 2 goals.
Dublin ... 1 goal.

Duels between Scott and Doherty marked the re-opening. The Faughs' veteran was the more experienced, but the young Kilkenny man had greater weight and more reckless daring. At this stage Dublin were very aggressive. Moore dribbled in for Dublin, and forced a free. Mockler had two frees in succession, but his "hand seems to have lost its cunning." Perhaps nerves were responsible, but no player at either side used placed penalties with any effect. Dublin continued to press, and from an extreme angle Burke scored a clever point. Now within two points of Kilkenny, the home team struggled desperately to wipe off the arrears. Once more McDonald in the Kilkenny goal was the hero. He drove out a deadly shot of ten yards' range from Mockler, and cleared another which might have given Dublin the lead, and changed the resting place of the championship. To McDonald belongs the credit of saving his side at that crucial period of the game. His stone-wall defence appeared to inspire the fourteen men outside him, for they set about winning their game with renewed spirit. They met stout resistance every time. Carroll was always dangerous, and Daly in the Dublin goal was now called upon to clear. His backs were over-powered, and Power shot a lightning goal for Kilkenny. The visitors were moving at a great pace. Youth and speed told their tale, and from this to the end Kilkenny attackers were irresistible. Small and Hayes risked life and limb to save the game, but Lawlor and Power were travelling at a winning speed, and, never hesitating in attack, doubled in two goals, which overwhelmed Dublin. Despite James Walsh's great game in Dublin's defence, Kilkenny assumed supremacy, Dunphy's last point near the end satisfying everybody that the better team had won. Dublin had put up a game, spirited fight, but were beaten by a younger and a speedier team. Final score:—

Kilkenny—4 goals 1 point.
Dublin—1 goal 1 point.

Before the Leinster Final, Leix and Meath Juniors played. It was a good open game, in which Leix were better at first. Leading comfortably at half-time, it looked as if a win was assured them. Nearing the end a great Meath revival levelled matters, and so aggressive were they at the end that Leix might readily have been beaten. A draw, however, represents the hour's hurling, in which Madden and Rattigan for Meath and Harte and Phelan for Leix distinguished themselves. Final score:—

Meath—2 goals 4 points.
Leix—2 goals 4 points.
Mr. Sean O'Neill (Kickhams) refereed.

Teams.

Kilkenny—O'Donnell (goal), Tobin, Houlihan, Kenny, Carroll, Dunphy (capt.), Grace, Glendon, Scott, Lalor, Dunphy, Donohoe, Tobin Roberts.

Dublin—Daly (goal), Moore (capt.), Hayes (2), Bannon, Doherty, Conway, Small, Kennedy, Walsh (2), Mockler (2), Burke, Barry.

Tipperary beat Clare in both senior football and junior hurling at Nenagh on Sunday. Both matches were in the first round of the 1923 Championships. Junior Hurling. Result—Tipperary, 3 goals, 4 points; Clare, 2 points. Senior Football. Result—Tipperary, 4 goals, 8 points; Clare, 1 goal, 2 points.

BOXING.

CONTESTS AT CROKE PARK.

The stands at Croke Park on Saturday evening were well filled when the open-air tournament being held there was continued. The competition for the belt provided by the promoters for the Light-Weight Championship was entered on, and a few other contests were staged, chief among which was the bout between Pat McAllister (Belfast) and Jack Walkden (Darwen). In the opening rounds of the latter Walkden went to the boards as a "slip," but got his balance quickly, and gave palpable exposition of his left leads. The rounds may be written down as McAllister's use of right and left swings and jabs as returns to Walkden's short rallies. McAllister sent in his annoying and punishing half arms, and got his man repeatedly with punishing effect. He landed home twice in the fifth round, which may be written down as the beginning of the end. They mixed things in close fighting, and then it was any man's fight. McAllister was going strong. Walkden got a slam into the ropes, which shook him up, and in the next round he had to give up, as the result of the injuries received on the ropes.

For the Light-Weight Championship of Ireland there were Jack Delaney and Pat McCarthy. To be brief, McCarthy was not in it. He was down for seven in the first round and seven in the second. He recovered in the third, but was palpably suffering, and retired a loser. Gilmore, another aspirant, of Belfast, had a stirring set-to with Mick O'Beirne (Dublin). O'Beirne was giving away, not pounds, but years, and although taking plenty of punishment, fought gamely, but youth told, and he was out-pointed. In the programme as arranged there were some changes, and Battling Brannigan, Waterford, and Sergeant Moloney, of the Curragh Command, antagonised. The fight was a close thing, but the referee decided for Moloney. One of the most game fights in the ring seen in Dublin for years was that in the 10 round contest between Jimmy Buck, of Stockport, and Kid Doyle, of Dublin, Buck conceding weight. It was really the fight of the evening. In the eighth round Doyle put his man down, but Buck, who is a game fighter, had to give in to his supporters, who threw in the towel.

SWIMMING.

PEMBROKE S.C.

Result of races held on Friday, 20th July:—Ladies—220 Yards Handicap (senior)—1, Miss A. O'Connell (70); 2, Miss D. Mooney (60); 3, Miss P. O'Connell (75). Time—4 min. 15 sec. Fifteen competed. 33 Yards (junior)—1, Miss Shannon; 2, Miss E. Symes. Time—25 sec. Fourteen competed. Men—One Mile Handicap—1, H. B. Barrett; 2, J. K. McClean. Time—36 min. 45 sec. Six competed.

To-night—League match v. Clontarf, at Blackrock Baths. A full turn-out of players is requested.

DUBLIN S.C. (LADIES' BRANCH).

Result of 100 Yards Handicap for "Merdon" Cup, held in Blackrock Baths last Thursday:—Miss M. Cody (scr.), 1; Miss M. Dockrell (3), 2; Miss D. Goodbody (scr.), 3. Time—91 1-5 sec. Result of Junior Race, 50 Yards—Miss M. O'Neill (scr.), 1; Miss A. Conan (4), 2. To-night—General practice, water polo, etc. Next Thursday—50 Yards Handicap and Junior Race.

ST. COLUMBA'S COLLEGE S.C.

At Blackrock Baths the annual competition for the Swimming Cup took place, and was judged by Dr. J. Beckett. The cup, which includes both the 100 yards race and diving, was won by H. C. Miller, and was presented to him by the Bishop of Cashel. There were eight competitors. The following members of the club have been awarded certificates as a result of a test held on the same day by the Irish Amateur Swimming Association:—Beginners—G. O'K. Wilson, W. A. H. Hepenstall, A. L. Lowry, D. B. Fitzpatrick, D. F. Beare, H. K. McMeekin, R. W. H. Scott, C. V. J. Pratt. Second Class—A. W. P. Owen, C. B. Gifford, A. M. Gwynn, K. B. L. Davidson, R. M. Foster, H. W. Irwin, J. W. C. Jones, J. E. Dunlop, C. J. L. Davidson. First Class—J. D. Gwynn, H. C. Miller, W. J. K. Mandy.

BRITISH RECORD BY MISS JEAVES.

At the Derby Ladies' Gala on Saturday, Miss Connie Jeaves, the Nottingham swimmer, beat her own British record for the 100 yards by 4-5th secs., her time being 65 3-5 secs.

MACKIE V. O'CONNOR.

With reference to this action, which was before Mr. Justice Samuels on Monday last, the solicitors for the defendant desire it to be stated that the action arose out of a dispute as to whether Mr. O'Connor was liable for the full amount claimed by the plaintiffs. Of the £171 claimed Mr. O'Connor admitted £58, and tendered that amount to the plaintiffs, which, having been refused, was lodged in Court. The payment of £275 included other monies which became due to the plaintiffs subsequent to the commencement of the action, and, therefore, were not included in the £171 claimed. Each party agreed to abide his own costs.

A young coal-porter named Frederick Wigg, of 3 Gale street, Bow, was committed for trial at the Thames Police Court yesterday on a charge of manslaughter. It was stated that a fight took place between the accused and a man named William Deeley, and the latter, knocked down by a blow, fell on a kerb, fracturing his skull.

STOLEN ARMOURED CAR.

CHARGE AGAINST JOHN McPEAKE.

REMARKABLE EVIDENCE.

On Saturday, says our Cork Correspondent, John McPeake, of Glasgow, who is charged with having on December 2nd, 1922, stolen the armoured car Slievenamon, from Bandon Military Barracks, while he was a member of the National Army, was removed under heavy escort from the County Jail, Cork, to the Courthouse, where he was released by the military, and immediately re-arrested by the police authorities.

Half-an-hour later the case against him was heard at a special sitting of the Cork District Sessions Court, before Mr. D. R. Sullivan, the District Justice.

Captain Healy, State Solicitor, West Cork, prosecuted, and Mr. W. Mockler, solicitor, Cork, defended.

Five depositions were taken, and accused, whose solicitor reserved his defence, was returned for trial to the next Assizes for the County Borough of Cork.

Civic Guard James Lynch gave evidence of having arrested accused half-an-hour previously. When cautioned accused said that he had nothing to say.

Sergeant-Major Peter Gough, National Army, said that he was in charge of the armoured car Slievenamon last December. The members of the crew were witness, Sergeant Cooney, Corporal Marks, Private Kelly, and Private McPeake (accused). While the car was in barracks the engine was dismantled as a measure of precaution, and also the gun. The parts which had been removed were kept in the bedroom, where the crew, and the crew only, slept. Each member of the crew knew where the parts were concealed. The car should not have left the barracks without orders from witness, or a direct order from the General Officer Commanding, who was General Ennis. In the night in question the car went out without permission. All the crew were in barracks, except accused, who was missing.

Sergeant Cooney, the first driver of the car, corroborated, and said that on that night he dismantled the engine of the car as usual, hiding the parts in the usual place. When the loss of the car was discovered all the crew were in barracks except McPeake, and the engine parts were missing from their hiding place, to which nobody had access except the crew. A search party traced the car six miles, but could go no further, as the road was blocked by a freshly-cut tree.

Corporal Marks corroborated.

Sergeant John O'Sullivan swore that he saw McPeake leaving the barracks that night with the car. He spoke to McPeake, who said that he was going out on a little stunt, and that witness had better not come.

Evidence was also given that McPeake had no authority to drive the car as stated.

Accused was returned for trial; bail not being allowed.

Accused reserved his defence, and did not cross-examine any of the witnesses, either personally or through his solicitor.

SUCCESSFUL DISPLAY.

BRILLIANT HORTICULTURAL SHOW IN DUBLIN.

Under brilliant weather conditions on Saturday the Terenure and District Horticultural Society held their annual Show, by permission of the Provost and Board of Trinity College, in the grounds of Trinity College, Dartry road, Dublin. Numerically, the entries were fully up to the level of last year, while, considering the difficulties of the past season, the quality of the exhibits left little to be desired.

In one of the spacious marquees a wealth of beautiful and sweetly-scented blooms met the eye and held the attention of visitors. Roses made an especially fine display, one of the best individual exhibits being Mr. T. F. Crozier's first prize box of twelve distinct blooms. Sweet peas of superior quality were shown by Viscount Powerscourt and Lord Ardee. Another feature of great interest was the basket of flowers for which Mrs. Stephenson received first prize.

Messrs. William Watson and Sons, Ltd., Killiney, Co. Dublin, had an effective display of roses, including such popular varieties as Golden Emblem, and for this they were awarded a gold medal.

Another gold medal was awarded to the Dublin Nursery Company, Blackrock, Co. Dublin, for their exhibit of roses, sweet peas, and herbaceous plants. This was greatly admired, and included specimens of such roses as Lady Inchiquin, Sunstar, and Betty Uprichard.

Vegetables made a surprisingly good turn-out, considering the backwardness of the season, and there was also a useful show of fruit.

The judges got through their work expeditiously, and the arrangements generally were excellent, credit for this being largely due to the Hon. Secretary, Mr. A. Phipps.

In the Novices' Section hardy cut flowers were shown with success by Miss Henshaw, Mr. J. P. Brennan, and Master Basil Phipps, as named. For sweet peas Mrs. Pontet was first, while for roses the winners were the Hon. J. Campbell, Miss Henshaw, and Mrs. Pontet.

In the confined section Mrs. R. B. Molony was first for border carnations. For six rose blooms Mrs. Leet was first, the Hon. G. Campbell second, and Mr. C. J. Hydes third. For sweet peas Mr. G. F. Joze was first, Miss Carton second, and Mrs. A. Reeves Smyth third. For rambler roses, violas, hardy cut flowers, loganberries, and vegetables in this section prizes went to Mrs. Stephenson, Mr. G. Knox, Mrs. Leet, Mr. R. C. McKell, Mr. S. L. Fry, Mr. J. Hyder, Mr. L. S. Bishop, the Hon. G. Guinness, Mrs. Hume Mayston, and the Hon. G. Campbell.

The open classes filled well, and the chief awards were:—

Hardy Cut Flowers—1, Mrs. Stephenson; 2, the Hon. A. E. Guinness; 3, Sir F. W. Shaw. Flowering Shrubs—1, Hon. A. E. Guinness; 2, Captain B. Daly; 3, Sir F. W. Shaw.

Carnations, Border—1, Mr. E. Kelly; 2, Mrs. Molony; 3, Viscount Powerscourt. Carnations, Tree —1, Mr. Edward Kelly; 2, the Hon. A. E. Guinness; 3, Mr. Thomas Ray.

Pansies—1, Mr. E. Kelly; 2, Mr. G. Knox; 3, Presentation Convent, Terenure. Violas—1, Mr. R. C. M. Kell; 2, Mrs. E. Kelly; 3, Mr. J. Nevin.

Antirrhinums—1, Mrs. R. B. Molony; 2, Viscount Powerscourt, K.P.; 3, the Hon. A. E. Guinness. Pelargoniums—1, Mr. S. L. Fry; 2, Mr. E. Clive Brooks; 3, Mrs. R. B. Molony. Begonias, Double Tuberous—1, Mr. E. Clive Brooks; 2, Mr. S. L. Fry; 3, Miss Cunningham. Begonias, Single Tuberous—1, Miss Cunningham; 2, Mr. E. Clive Brooks; 3, Mr. T. Ray.

Annuals—1, Lord Ardee; 2, Mrs. R. B. Molony; 3, Mr. S. L. Fry. One Pot of Trailing Lobelia—1, Presentation Convent, Terenure; 2, Lady Downes; 3, Mr. T. Ray.

Greenhouse Plants in Bloom—1, Mr. S. L. Fry; 2, Mr. E. Clive Brooks; 3, Mrs. Flood. Ferns and Foliage Plants—1, Mrs. Flood; 2, Mr. E. Clive Brooks; 3, Lady Downes.

ROSES.

Roses, Box of 12 Blooms—1, Mr. T. F. Crozier; 2, Viscount Powerscourt; 3, Captain Daly. Roses, Box of 6 Blooms, Teas only—1, Mr. T. F. Crozier; 2, Captain Daly. Roses, Box of 6 Blooms, 4 Varieties—1, Captain Daly; 2, Mr. E. C. Brooks; 3rd, Mr. C. J. Hyder. Roses, Box of 6 Blooms, Dark—1, Mr. T. F. Crozier; 2, Mrs. Leet; 3, Sir F. Shaw. Roses, Box of 6 Blooms, Light—1, Captain Daly; 2, Mr. T. F. Crozier; 3, Mrs. Croly. Roses, Ramblers —1, Captain Daly; 2, Mrs. Stephenson; 3, Mrs. Croly. Roses, Single—1, Mrs. Croly; 2, Mrs. Stephenson; 3, Miss Herme.

Roses, Basket of, arranged for Effect—1, Mrs. Stephenson; 2, Mrs. Pontet; 3, Mr. G. Knox. Basket of Flowers, arranged for Effect—1, Mrs. Stephenson; 2, Mr. J. Knox; 3, Mrs. Pontet.

Sweet Peas, 12 Bunches—1, Lord Ardee; 2, Mr. G. F. Joyce. Sweet Peas, 6 Bunches—1, Lord Powerscourt; 2, Major Segrave, D.S.O. Sweet Peas, 3 Bunches—1, Lord Ardee; 2, Mrs. Barker.

VEGETABLES.

Vegetables, 12 kinds—The St. Wolstan's Cup, kindly presented by Colonel Claude Cane—1, Lord Powerscourt; 2, Lord Cloncurry; 3, the Hon. A. E. Guinness. Vegetables, 6 kinds—1, Mr. G. F. Joyce; 2, Mr. C. Butler. Beans, Broad—1, Viscount Powerscourt, K.P.; 2, Sir F. Shaw, D.L.; 3, Miss A. E. Henshaw. Beans, French—1, Viscount Powerscourt; 2, Lord Ardee; 3, Major Segrave, D.S.O. Peas—1, Miss Hume; 2, Viscount Powerscourt; 3, Mr. T. Ray. Onions—1, Lord Ardee; 2, Lord Cloncurry; 3, Mr. T. Ray. Onions, Potatoes—1, Holy Ghost College, Kimmage; 2, Presentation Convent, Terenure; 3, Mr. James Keogh. Potatoes, Kidney—1, Lord Cloncurry; 2, Miss Cunningham; 3, Viscount Powerscourt.

Potatoes, Round—1, Lord Cloncurry; 2, Mr. S. L. Fry.

Tomatoes—1, Hon. A. E. Guinness; 2, Lord Ardee. Tomatoes, on truss as grown—1, Lord Ardee; 2, Hon. A. E. Guinness.

Turnips, White—1, Viscount Powerscourt; 2, Mr. James Keogh; 3, Presentation Convent, Terenure. Beet, Globe—1, Lord Ardee; 2, Lord Cloncurry; 3, Sir F. Shaw. Beet, Long—1, Lord Cloncurry.

Carrots—1, Viscount Powerscourt; 2, Chas. Butler; 3, the Hon. A. E. Guinness. Lettuce—1, Lord Ardee; 2, Mr. S. L. Fry; 3, Loreto Abbey. Cucumbers—1, Lord Ardee; 2, Lord Cloncurry; 3, Viscount Powerscourt.

Parsley—1, Major Segrave; 2, Sir F. Shaw; 3, Loretto Abbey. Vegetable Marrow—1, Lord Cloncurry; 2, Lady Downes; 3, Mr. T. Ray. Cauliflowers—1, Miss A. E. Henshaw; 2, Lord Ardee; 3, Mr. G. F. Joyce.

Cabbage, Large Variety—1, Mr. Jas. Keogh; 2, Mr. Patrick Lawlor; 3, Capt. B. Daly. Cabbage, Small Variety—1, Mr. Patrick Lawlor; 2, Sir F. Shaw; 3, Holy Ghost College, Kimmage.

FRUIT.

Apples, Dessert—1, Holy Ghost College, Kimmage; 2, Miss Cunningham; 3, Mrs. Flood. Apples, Kitchen—1, Mr. A. N. Meyers; 2, Mrs. Pontet; 3, Lady Downes.

Peaches—1, Sir F. Shaw; 2, Holy Ghost College. Currants, Plate of Black—1, Sir F. Shaw; 2, Lord Cloncurry; 3, Mr. W. Richards. Currants, Plate of Red—1, Lord Cloncurry; 2, Capt. B. Daly; 3, Miss Henshaw.

Gooseberries, Red—1, Mr. T. Ray; 2, Presentation Convent, Terenure; 3, Capt. B. Daly. Loganberries—1, Mr. Malone; 2, Mrs. Flood; 3, Sir F. Shaw. Gooseberries, Green or Amber—1, Mr. F. J. Hyder; 2, Sir F. Shaw; 3, Lord Cloncurry.

In the allotment holders' section the winners included Messrs. Charles Butler, D. Byrne, James Keogh.

Prizes for soda bread went to Mrs. Thompson, Mrs. Sullivan, Mr. F. S. Bishop, and Mrs. Stringer; for honey to Lord Cloncurry and Miss Fitzharris; for crochet to Mrs. Gibson Griffith, Mrs. Andrews, and Miss A. Keogh; and for pinafores to Crumlin Girls' School.

ACTION FOR POSSESSION OF A HOUSE.

In the Court of Appeal on Saturday, before the Lord Chief Justice, Lord Justice Ronan and Lord Justice O'Connor, the case of Patrick McCormack, of 41 Rathdown road, Dublin, v. Thomas Healy, 23 Lower Oriel street, Dublin, came on for hearing on an appeal brought by the defendant from an order of Mr. Justice Samuels, dated the 11th inst., refusing to set aside a judgment for possession of the house 23 Lower Oriel street, which had been entered against him.

The defendant asked that the order should be reversed and the judgment set aside on the ground that the writ was irregular, by reason of its having been served together with a notice of discontinuance of a previous writ for the same cause of action, and also on the ground that if the defendant got credit for rent which he had overpaid there would be nothing due to the plaintiff.

On the suggestion of Lord Justice O'Connor, it was agreed by both parties that the action should be tried before him this (Monday) afternoon, with witnesses, and that he should have full power to deal with all disputes between the parties.

Mr. James Geoghegan (instructed by Messrs. William Smyth and Son) was for the appellant (defendant); and Mr. Martin Maguire (instructed by Messrs. Vincent and Beatty) for the respondent (the plaintiff).

A COUNTY WICKLOW FARM.

After arguments which lasted for five days, the Master of the Rolls, Lord Justice Ronan and Mr. Justice Pim reserved judgment in the Court of Appeal on Saturday in the suit of Whitmore v. Earl.

The decision of Mr. Justice Samuels, setting aside two deeds and making an order for rent and occupation of a disputed farm, was contested by the defendants, Mrs. E. M. Earl and Elizabeth Whitmore, on the grounds of duress, inadequacy of consideration, and the great poverty of the plaintiff. The farm was sold for £450, which was stated to be a sum grossly under value, and the share of a £1,000 trust fund was sold for £30.

Mr. Leonard, K.C., Mr. Overend, K.C., and Mr. Tobias (instructed by Mr. G. F. Fleming, Arklow) appeared for the plaintiff; and Mr. FitzGibbon, K.C., Mr. Carrigan, K.C., and Mr. St. L. Devitt (instructed by Messrs. James O'Connor and Co.) for the defendants.

Most Successful Sale for Years!

Brown Thomas

WEEK of the BIGGEST BARGAINS

A NUMBER of the biggest Bargains in the Great Summer Sale have been reserved for This Week. An example of these bargains—all drastically reduced in price—are given here, and you will have some idea of the amount of money you will save on them during the week.

SEE WHAT YOU WILL SAVE

Useful Tweed Coats. SALE PRICE ... 42/-
Reliable Quality Mackintosh Coats. SALE PRICE ... 21/-
Tweed Walking Skirts. SALE PRICE ... 7/6
Washing Frocks, in Figured Cambric. SALE PRICE ... 8/6
White Embroidered Frocks. SALE PRICE ... 10/6
Knitted Wool Suits. SALE PRICE ... 39/6
Ladies' Mole Suede Oxford Shoes, short toe, high Louis heels. Sizes 3 to 7. Usual Price, 30/- per pair. SALE PRICE, per pair ... 16/9
Ladies' Mole and Nigger Suede Shoes, Derby and Oxford Style, Louis and Leather Cuban Heels. Usual Price, 35/- per pair. SALE PRICE, per pair ... 21/-
Ladies' Nigger and Grey Suede Brogued Sports Shoes, 1 Bar. Usual Price, 30/- per pair. SALE PRICE, per pair ... 19/11
Ladies' Brown Willow Calf Brogued Sports Shoes, 1 Bar. SALE PRICE, per pair ... 19/11
Printed Crepe Marocain, Paisley Design, double width. Usual Price, 10/11 per yard. SALE PRICE, per yard ... 7/11
French Foulards, new designs. Usual Prices, 6/11 to 8/11. SPECIAL SALE PRICE ... 4/6
SPECIAL PURCHASE OF IRISH AND SCOTCH TWEEDS. Most remarkable offer of pure Irish and Scotch Tweeds, made of the finest Wool yarn. All Tweeds are thoroughly shrunk. The range includes varying designs and colours, all of which are the best value obtainable. 54 inches wide. SPECIAL SALE PRICE, per yard ... 2/6 Less than half usual price.
Sensational offer of Men's Best Quality Tunic Shirts, thoroughly well made and finished, loose Polo Collar to match each Shirt, in newest Stripes, also in Cream and Ecru. Nearly every size in stock. Further Reduced to clear from 12/11 to, Each ... 8/11
Men's White Indian Gauze Underwear, Unshrinkable, made in Vests, Short Sleeves, Drawers, and Short Trunk Drawers. CLEARING SALE PRICE, each Garment ... 3/11
A unique offer of sterling value of Men's High Grade Ready-to-Wear Lounge Suits, made in beautiful quality All Wool Tweeds, exclusive Designs, latest Cut, Fit, and Finish. Our stocks comprise graded sizes to meet the exacting requirements of men of every build and figure. Regular Price, £5 5/-. SALE PRICE ... £3 19/6
A remarkable Clearing Line of Ladies' Real Balbriggan Stockings, Marl Mixture of Silk and Wool, in following Mixtures of Colours:—Nigger and Royal, Mole and Royal, Putty and Royal, Grey and Green, Nigger and Green, Mole and Green, Putty and Green. Perfect goods. Regular Value 4/11 per pair. Further REDUCED TO CLEAR, per pair ... 1/6
Sensational Sale Offer of Real Balbriggan Stockings, purchased on preferential terms. Clearing Odd Lines, including Best Qualities, Silks, Cashmeres, Lisles, and Cottons. All perfect goods. In Black and all colours to match Shoes and Frocks. Regular Value 6/11 to 7/11 per pair. CLEARANCE SALE PRICE, round, per pair ... 3/11
Ladies' Cream Net Blouses, made Handkerchief Front, neatly trimmed Filet Lace. Worth 18/6. SALE PRICE ... 12/11
100 Crepe de Chine Slips, with Ribbon Straps and Lace Top, assorted colours. Usual Price, 8/6. SALE PRICE ... 4/11
Ladies' Fine Wool Jumpers, Shetland Stitch, V Neck, Long Sleeves, finished Pockets and Sash, in nice shades of Tan, Saxe, Fawn, Rose, Grey, Lemon, and Sky. Usual Price, 39/6. SALE PRICE ... 35/-
Ladies' White Voile Blouses and Jumpers, ALL SELLING AT HALF-PRICE.
Special Lot Full-sized Chems., made in fine quality Cambric, neatly embroidered and scalloped. Worth 5/6. SALE PRICE ... 3/11
SPECIAL OFFER OF LADIES' SILK UNDERWEAR.
Ladies' Full-sized Night Dresses, made in Crepe Schappe and Crepe de Chine, V Neck and Short Sleeves, also round and Square Neck. Original Price, 35/6. SALE PRICE ... 23/11

Purchases over £1 Post Free.

Be Early for Your Share!

Brown Thomas & Co., Ltd., Grafton Street, Dublin.

NOW PROCEEDING THROUGHOUT "THE STORES."

Exceptional SALE
IN ALL DEPARTMENTS
(Excepting Foodstuffs, Drugs, Wines and Tobacco).

ASTOUNDING BARGAINS
4/- to 10/- in the £ Discount
OFF ORDINARY SELLING PRICES.

SALE LIST SENT ON REQUEST.

JUNIOR ARMY & NAVY STORES
D'OLIER STREET, DUBLIN.
Telephone 2961. Telegrams—"Supplies," Dublin.

ALDERMEN of the Dublin Corporation
And everybody else will be welcome in the grounds of the White City Carnival Rathmines,
FROM FRIDAY, July 27th, onward.

From BLACKPOOL comes THE TUMBLING TANKS, THE HOUSE OF LAUGHTER and THE DOUBLE AERIAL FLIGHT, Best Fun of the Summer.

Take Trams Nos. 14, 15, or 18
ADMISSION TO FETE ... 6d.

White City
CARNIVAL JULY-AUG.
RATHMINES.

Once you smoke them you smoke them always

MAC'S
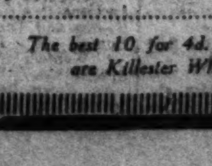
Selected STRAIGHT CUT CIGARETTES
10 for 6d. 20 for 1s.
Made by Macnaughton, Jenkins and Co., Ltd., Dublin.

The best 10, for 4d. cigarettes are Killester Whiffs.

PUBLIC AMUSEMENTS.

GAIETY THEATRE.

THIS (MONDAY) EVENING,
"An Tiuncéar agus an tSidheóg" agus "An Béar."
Concert: Neil MacLean, Art O'Darlaigh, Mairéil Ni Shuirthuille, agus Seoirse Slocum.
Céad dul Isteach—1/-, 2/-, 4/-, and 5/-. Booking at Theatre.
To-Morrow (Tuesday) Evening—"Bean an Millionai" and Concert.

GAIETY THEATRE.

MONDAY NEXT, JULY 30th, FOR SIX NIGHTS. MATINEE SATURDAY.
IMPORTANT PERSONAL VISIT OF
FRANK FORBES-ROBERTSON
Monday Evening and Saturday Matinee, 2.30. "THE PASSING OF THE THIRD FLOOR BACK."
Tuesday and Thursday Evenings. "THE CALL OF THE ROAD."
Wednesday Evening—"MICE AND MEN."
Friday Evening—"ROSEMARY."
Saturday Evening—"DAVID GARRICK."
USUAL PRICES. BOX OFFICE NOW OPEN.

ABBEY THEATRE.

TO-NIGHT and DURING THE WEEK, at 8.15.
MATINEE SATURDAY, 2.30.
GRIZELDA HERVEY, EARLE GREY, And Full London Company, in
THE RIVALS.
Booking at Theatre. 'Phone 3268.

QUEEN'S THEATRE.

TWICE NIGHTLY, 6.45 & 8.45. TEL. 3016.
MR. WILLIAM MACREADY AND MISS EDNA GODFREY-TURNER,
In the Beautiful Domestic Play,
"BONNIE MARY,"
By H. F. HOUSDEN.

BOHEMIAN PICTURE THEATRE, PHIBSBORO' ROAD.

TO-DAY, TUES., AND WED.,
BEBE DANELS
IN
"THE MARCH HARE."
A highly amusing story of a millionaire's daughter, who pretended to be something she wasn't, and then discovered that somebody else was pretending to be her.
DON'T MISS THIS GREAT COMEDY, SHOWING FOR 3 DAYS ONLY AT THE "BOHEMIAN."

THE CARLTON.

"THE LOST ROMANCE,"
Featuring CONRAD NAGLE, JACK HOLT, and LOIS WILSON.

THE SACKVILLE PICTURE HOUSE.
"THREE LIVE GHOSTS." Starring Norman Kerry and Anna Q. Nillson.
Also Buster Keaton in "THE PALEFACE."

METROPOLE CINEMA.

OSCAR WILDE'S
MASTERPIECE OF WHIMSICAL GENIUS,
"LORD ARTHUR SAVILE'S CRIME."
An Unique Dramatic-Comedy.
THE METROPOLE CINEMA is the most perfectly ventilated in Europe.

METROPOLE RESTAURANT.
OPEN DAILY, 11 a.m.—9.30 p.m.
NEW SMOKE ROOM LOUNGE.
HIGH-CLASS CUISINE. ORCHESTRAL MUSIC.
FINEST AMERICAN ICED DRINKS.

THE GRAFTON PICTURE HOUSE

TO-DAY. CONTINUOUS, 12 TO 10.30.
JOHN M. STAHL'S GREATEST PRODUCTION,
"ONE CLEAR CALL."
FEATURING HENRY B. WALTHALL.
THURSDAY NEXT—WILD HONEY.

ROTUNDA PICTURES.

HUNTING BIG GAME IN AFRICA
A Tensely Thrilling Super Film.

"ALL SPORTS" WEEK,

AUGUST 3rd TO 10th.

AUGUST 3 & 4	Rowing at Ringsend.
AUGUST 5	N.A.C.A. Athletic and Cycling Sports at Croke Park. Entries Close with T. O hAonghusa, Runaidhe, 68 Upper O'Connell Street, 26th instant.
AUGUST 6	D.M.P. Monster Athletic and Cycling Sports at Croke Park. Entries Close with Inspector D. O'Connell, Hon. Sec., Lower Castle Yard, Dublin, 28th instant.
AUGUST 7	Swimming at the Zoological Gardens—100 Yards Championship of Ireland, etc. Entries Close with H. F. Brennan, 10 Charlemont Terrace, Clontarf.
AUGUST 8	Civilian and Military Bands. Massed Bands Finale.
AUGUST 9	Motor Cycling at Phoenix Park.
AUGUST 10	Boxing at Croke Park.

GOVERNMENT NOTICES.

IRISH FREE STATE.
HAULBOWLINE DOCKYARD.

The Government of the Irish Free State are prepared to consider OFFERS for the LEASE of the above NAVAL DOCKYARD, situated at the entrance to Cork Harbour, and containing extensive Wharf and Warehouse accommodation, with large Dry Dock and Slipways. The yard is provided with 60-ton Shear Legs, Travelling Cranes, and well-equipped Machine Shops. There are also three 5,000-ton Oil Tanks and one 6,000-ton Oil Tank which would be disposed of separately.

Specifications, Drawings, and particulars may be obtained from J. F. Crowley and Partners, Consulting Engineers, 16 Victoria street, Westminster. Offers, which should indicate the employment that would be afforded, should reach the above not later than August 25th. The Government do not bind themselves to accept the highest or any offer.
W.H.Co.

EDUCATION.

GALWAY GRAMMAR SCHOOL

Rich Endowments, Modern Laboratory, Splendid situation in large grounds. Unrivalled for healthiness. First-Class Education for University and other Examinations under strong staff of Resident Graduates.
SCHOOL WILL RE-OPEN on MONDAY, 3rd SEPTEMBER.
Apply for Prospectus to Head Master,
ALEXANDER ERAUT, M.A.

EARLSFORT HOUSE SCHOOL,

3 EARLSFORT PLACE, DUBLIN.
74 Successes since March, 1923, include—Trinity College—6 at Entrance, 4 at Jun. Fresh. Term Exam. College of Science—First Place in Mathematics. All direct from School. Examination for 3 Scholarships Sept. 4th and 5th. For Prospectus apply to the Head Master, W. ERNEST EXSHAW, B.A., T.C.D., and B.A., Lond. (Hons. Classics).

STONEYCROFT, BIRKDALE, SOUTHPORT.

Principals:
Miss DAVIES and Miss E. DAVIES, L.L.A.

STORRS HALL Girls' School, Ingleton, Yorkshire. (Small Boys taken). Special care Delicate Girls. Physical Culture. Good Art, Musical and Secretarial Instruction. Excellent Staff. Public Examination Successes. Complete or Holiday Charge. Excellent References; moderate fees. Apply Principals.

ADVERTISEMENTS.

The following is the order of Advertisements in to-day's *Irish Times*:—

FIRST PAGE.
Births, Marriages, and Deaths.
Hotels.
Shipping.
Horses.

SECOND PAGE.
Cycles and Motor Cars.
Lost and Found.
Situations Vacant and Wanted.
Medical.
Tuitions.
Schools.

THIRD PAGE.
Specific Articles for Sale and Wanted.
Garden, etc.
Poultry, Eggs, Dairy, etc.
Furniture and Household.
[illegible]

Dress for Sale & Wanted.
Horses, etc.
Dogs for Sale & Wanted.
Stabling to Let and Wanted.
Business Premises.
Legal Notices.

SIXTH PAGE.
Amusements.
Government Notices.
Public Notices.
Education.

TWELFTH PAGE.
Auctions.
Houses and Lands.
Houses to Let and Wanted.
Apartments.

FIFTH PAGE.
Seaside and Country.
Miscellaneous.

PUBLIC AMUSEMENTS.

THEATRE ROYAL.

6.45 .... TWICE NIGHTLY. .... 9.0.
G. H. ELLIOTT.
Harry Taft, Claude Gardner, Ellis Drake & Company, Boy Ronald, Emilie Hayes, Nell Leslie.
THE ZANFRELLAS.

WINTER GARDENS CAFE.
LADIES' ORCHESTRA, 1 to 2.30 and 4 to 6 p.m.

JOHN McCORMACK

WILL GIVE
TWO RECITALS
IN THE
THEATRE ROYAL,
SUNDAY, 12th AUGUST,
AT 4 P.M.
TUESDAY, 14th AUGUST,
AT 3 P.M.

All the proceeds of the first Concert go to the Benedictine Nuns at Kylemore Castle, Galway.
PRICES FOR EACH RECITAL:—
Boxes—£8 8/-, £6 6/-, £4 4/-, £3 3/-, and £3. Dress Circle—£1 1/-.
Parterre—Front Seats, 15/-; Back Seats, 12/-. Upper Circle—12/-. Gallery—8/6.
All letters requiring a reply should be accompanied by stamped addressed envelope.
BOX OFFICE NOW OPEN.
All communications to J. H. HAMILTON, Theatre Royal.

TIVOLI (6.45 and 9. Tel 4126) THEATRE

TIVOLI OLD-TIME STAR FAVOURITES.
Florrie Gallimore. Marcus Boyle. Lottie Lennox. Ada Fawn. T. W. Royle. Lily Currie. J. W. Hall. Cullen and Carthy. Phil Herman.
Supported by Massona and Hugo Lamar.

PAVILION, DUN LAOGHAIRE

HUGE ATTRACTION!
TO-DAY, TO-MORROW and WEDNESDAY ONLY.
MATHESON LANG
With ISOBEL ELSOM and All-Star Cast, in
DICK TURPIN'S RIDE TO YORK.
The Thrilling and Romantic Story of the Gallant Highwayman and His Marvellous Ride.
At 3.30, 6, 8.35. Mermaid Comedy, etc.

LA SCALA THEATRE.

BETTY BLYTHE, in
FAIR LADY,
From REX BEACH'S Famous Novel, "THE NET."
Also
BUSTER KEATON'S LATEST SCREAM,
THE BLACKSMITH.

TABLE CUTLERY, HOUSEHOLD UTENSILS.
THE CENTRAL STORES.
MAGUIRE & GATCHELL,
10 DAWSON ST., DUBLIN.

J. W. ELVERY & CO., LTD.
LADIES' WATERPROOF AND RAINPROOF COATS.
SUMMER TWEEDS.
COVERT COATINGS.
ALL LATEST STYLES.
LEATHER MOTOR COATS.
CHILDREN'S COATS, CAPES, AND HOODS.
PATTERNS AND PRICES ON APPLICATION TO THE
ELEPHANT HOUSE,
45 & 46 LR. O'CONNELL ST., 76 MID. ABBEY STREET, 34 NASSAU STREET, 65 DAWSON STREET, } DUBLIN.
ALSO AT CORK AND LONDON.

TRAMORE

FOR THE HOLIDAYS.
THE PREMIER IRISH SEASIDE RESORT.
DANCING NIGHTLY
AT THE ATLANTIC DANCE HALL,
THE LARGEST IN IRELAND.
(Accommodates 1,000 persons.)
MR. W. A. MANAHAN'S FAMOUS DUBLIN SAXOPHONE BAND.
(Personally Conducted during Season.)
GOLF, TENNIS, BATHING, BOATING, FISHING, MAGNIFICENT STRAND, BRACING SEA BREEZE, AMUSEMENTS, Etc.
SPEND YOUR HOLIDAYS IN YOUR OWN COUNTRY.
TRAMORE—Where the Pretty Girls Go.
For particulars of Hotels, etc., write INFORMATION BUREAU, TRAMORE.

PUBLIC NOTICES.

DUBLIN COUNTY COUNCIL.
ELECTORAL ACT, 1923.

Notice is hereby given that the Council of the County of Dublin, at a meeting held on 19th day of July, 1923, adopted a scheme of Polling Districts and Polling Places for the said County, pursuant to the POLLING DISTRICTS AND POLLING PLACES RULES, 1923.

The effect of the scheme is to arrange Polling Districts in such a manner as to give all electors in the County reasonable facilities for voting.

Notice is hereby further given that, on representations being made to the Minister for Local Government, pursuant to Sub-Section 5 of Section 42 of the Electoral Act, 1923, by not less than thirty electors, or by the Council of any Urban or Rural District situate in the County, the Minister may, if he thinks fit, direct the Council to make such alterations as he may think necessary in the circumstances.

The scheme may be inspected at the Council's Offices, 11 Parnell square, Dublin, between the hours of 10 a.m. and 5 p.m., and 10 a.m. and 1 p.m. on Saturday, during a period of two weeks from the date of the publication of this Notice.
(Signed). J. N. LAWLESS,
Secretary, Dublin County Council.
21st day of July, 1923.

NOTICE.

OWING to Blocks not being returned, all Raffles dated 15th July, in connection with The Vale of Erin Carnival, have been postponed to 2nd September, 1923. Winning numbers will be published in *Evening Herald* of 4th September.

WEATHER FORECAST.

General Inference.—A depression developing off the Hebrides will cause cloudy and rather unsettled weather generally, with south-westerly winds, fresh to strong, in the North. The temperature will be lower than of late over England.

N.W. and N.E. Ireland.—Fresh to strong south-westerly winds; cloudy; some rain; visibility moderate to good; moderate temperature.

S.E. and S.W. Ireland.—Moderate to fresh south-westerly winds; cloudy; slight rain locally; visibility moderate to good; moderate temperature.

South-West Seaboard.—Moderate to fresh south-westerly winds; cloudy; slight rain locally; visibility moderate to good; sea moderate to rather rough.

Other Seaboards.—Strong south-westerly to westerly winds; cloudy; some rain; visibility moderate or good; sea rough.

Dixon and Hempenstall, Barometers and Forecasters, 12 Suffolk street, Dublin.—(Advt)

BAROMETER.
Saturday (5 p.m.) 30.35

SUN.
To-day.....Rises .... 5.25 Sets 9.37
To-morrow ,, ... 5.26 ,, ... 9.35
Lighting-up Time 10.37

HIGH WATER.

		Morning		Afternoon
DUBLIN.				
To-day	Morning	7.51	Afternoon	8.24
To-morrow	,,	8.57	,,	9.29
BELFAST.				
To-day	Morning	7. 6	Afternoon	7.50
To-morrow	,,	8.24	,,	9. 0
QUEENSTOWN.				
To-day	Morning	1.13	Afternoon	1.45
To-morrow	,,	2.28	,,	3. 3

Corrected to Summer Time.

His Majesty has been pleased to appoint Mr. Francis Edward Crow, C.M.G., Consul-General at Ispahan, to be Consul-General at Salonika, and Mr. Ernest Bristow, Consul at Tabris, to be Consul-General at Ispahan. These appointments are dated May 22.

The Irish Times.

MONDAY, JULY 23, 1923.

NEWS SUMMARY.

IRELAND.

President Cosgrave at Tralee yesterday appealed to the people of the Free State to co-ordinate their efforts in the interests of the national welfare, so that all problems could be dealt with not by a section of the people, but by a body of national interests.

In Cork on Saturday John M'Peake, of Glasgow, was released by the military, but was re-arrested by the police and was charged with having stolen the armoured car Slievenamon from the military barracks at Bandon on December 2, 1922. He was returned for trial.

The Most Rev. Dr. MacNeely has been consecrated Bishop of Raphoe. At the Service an eloquent tribute was paid to his tact and ability.

It is suggested that the general election will be held towards the end of August.

In consequence of the docks dispute some hundreds of workers in Dublin factories have been put on short time.

GREAT BRITAIN.

The British Government is said to be in favour of airship services to Egypt, India and Australia. Mr. Baldwin is expected to make a statement on the subject this week.

ABROAD

The Allies are making preparations to evacuate Constantinople, Chanak and Gallipoli. The Turks have undertaken to make no demonstrations when the troops march away.

The German Chancellor is engaged on a scheme to balance the Budget.

M. Poincaré yesterday replied to a recent speech of Mr. Lloyd George, and reviewed the reasons for the French policy in the Ruhr.

SPORTING.

At Sandown Park on Saturday Mumtaz Mahal won the National Breeders' Produce Stakes.

At Haydock Park Sun Charmer won the Old Newton Cup.

The Election Campaign.

Five weeks hence, or thereabouts, the Free State will be, as the political correspondents say, "in the throes" of a general election; and President Cosgrave's meeting at Tralee yesterday may be regarded as the opening of the final stage of the campaign. Fortunately, we may hope that the use of the word "throes" on this occasion will be nothing more than an old-fashioned figure of speech. Mr. Cosgrave and his colleagues are facing the electors with justifiable confidence. The present state of the country is a proof of their services that every intelligent voter must appreciate. Last year the tyranny of the bomb and revolver held sway throughout Southern and Western Ireland, and no Minister was safe outside a radius of ten yards from an armoured car. Now freedom of speech and action is restored in every corner of the land. This happy change is due entirely to the present Government, and it is the Government also whom the country will thank for "the reversal of public form" that Mr. de Valera exhibits in his latest manifesto. His feet have been brought into the ways of peace, and he does not propose "to renew the war in the autumn or after the elections." Republican candidates will be nominated, but, if elected, will not take their seats in the *Dail*. It remains to be seen whether this programme will be sufficiently attractive to evoke the sum of 100,000 dollars which Mr. de Valera hopes to obtain from his friends in America. All the other parties, we may assume, will rely on funds raised within the four walls of the Free State. The Farmers' Party, which has a healthy faith in its own policy and leaders, will not be handicapped, we may be sure, by lack of funds in spite of the terrible picture of the farmers' plight that was drawn in the debates on the Land Bill. We have yet to hear from the representatives of trade and industry, who are showing a quite extraordinary reluctance to catch the public eye. Will the next few days produce an organisation of business men and a list of business candidates? If—but only, if—such a list contains a dozen names that will command the full confidence of the commercial community, the organisation will get all the help that it requires.

We print to-day an admirable and timely letter from one who has seen many changes in Irish affairs, but never has ceased to be a good Irishman. The text of Colonel O'Callaghan Westropp's letter really may be found in the words, "Least said, soonest mended"—one of those aphorisms, half spiritual and half worldly-wise, that are equally sound on the lips of a St. Francis and of a Polonius. He reminds us that the country's first need is rest, since rest must be the vital condition of efficient reconstruction and solid credit. The Free State will have no rest unless its Government commands the support of a substantial majority in Parliament; but it is very improbable that any one of the four or five parties which are now in the arena will have a majority of all the votes in the new *Dail*. The necessity, therefore, of a working alliance between two or more of these parties may be postulated even before the elections are held at all. If this fact is kept steadily in view by the organisations and candidates of all the political parties, or groups, from to-day until the last vote has been polled, two very desirable results will have been achieved. The elections will have been fought in an atmosphere of quiet and amity and unnecessary obstacles will have been kept out of the path of the inevitable alliance. To this end Colonel O'Callaghan Westropp exhorts all parties to put a bridle upon their tongues during the coming weeks, and to unite in a common effort to make the elections not only peaceful, but straightforward and clean. We endorse this advice with all our heart. It is, we believe, the hope of a large majority of citizens that, however existing parties may gain or lose at the elections, and whatever alliances may come into being afterwards, the men who have established the foundations of the Free State may continue to guide its destinies in the new Parliament.

King Feisul's Problems.

Iraq is confronted with the most lasting and bitter form of internal strife that can befall any people—a death-grapple between Church and State. At the moment it seems probable that King Feisul, who is an able politician as well as a determined ruler, will emerge victorious from the struggle, but any kind of comfortable predictions would be premature. There arrived in Kermanshah, on Friday last, thirty-eight Persian Shiah priests from the sacred shrines of Kerbela and Nejef, in Mesopotamia, to protest against the deportation from Iraq of the leading Persian Mullah, Sheikh Mahdi el Khalisi, of Khadimain. The Shiah sect of Mohammedanism, which is in the minority, is confined largely to Persia, where it is the State religion; but it has important outcroppings in Iraq, notably at the Holy Cities of Nejef and Kerbela, where the Persian Ulema are powerfully entrenched. The vast bulk of Arabs, including, of course, King Feisul himself, are Sunnites or orthodox Mohammedans. The Shi-ites are intensely bitter towards the Sunnites, and have been notorious trouble-makers both under the Turkish *régime* in Mesopotamia and during the last four years. One of the characteristic German attempts to make trouble for the Allies in the Near East was an effort to stir up a religious war between the two Mohammedan sects; and the Shi-ites, urged on by their Ulema, have made all kinds of mischief for the British in Iraq.

It can well be imagined that King Feisul has been anxious to come to grips in some way with his powerful and subtle antagonists. The opportunity came when the Sheikh Mahdi el Khalisi, who is one of the three big men of Shiah Mohammedanism, issued a decree subjecting to a sort of major excommunication any Iraqui who should take part in the forthcoming elections to the Constituent Assembly. The decree seems to have been no half-hearted effort. It divorced the intending voter from his wife, forbade him to use the mosque, denied him burial in the vicinity of the Holy Shrines and inflicted on him the curse of God. The Iraq Government could not ignore this challenge, and when the Khalisi's followers, having posted the *fetwah* on the door of the Holy Shrines, went out with clubs to look for possible violators of its injunctions, the Khalisi was ordered to withdraw them. He refused, whereupon, much to his astonishment, the Iraq police appeared, arrested him and his turbulent sons and put them over the border as undesirable foreigners under the immigration law. Nine major and a number of lesser Ulema from Nejef left for Persia in a body as a protest. They, too, were transported by the Governor of Kerbela, with every mark of respect, to the border. This *coup* has restored harmony in Iraq, but intense religious feeling has been aroused in Persia. The Persian Government has protested formally to the British Minister, Sir Percy Loraine, who on Saturday last travelled by aeroplane to Baghdad to see if the matter could be adjusted. The Government of Iraq, however, hardly can withdraw from the position that it has adopted. Everything seems to depend now on the question whether the Ulema can be persuaded to submit to the civil authorities—whether, in a word, Church is once more prepared to recognise the superior authority of State.

A War Memorial.

Of the many war memorials raised by municipalities in honour of their fallen citizens, that which was unveiled yesterday at Loughborough by Field-Marshal Sir William Robertson is surely unique. It consists of a tower just over one hundred and fifty feet high, copper-domed and constructed of fine red brick and Portland stone, in which is hung what the experts declare to be easily the finest carillon in the world. The choice was dictated largely by the fact that Loughborough is the seat of the most famous bell foundry in England. The cost of the memorial is stated to have been approximately twenty thousand pounds—an undertaking of some magnitude for a town of twenty-six thousand inhabitants. The carillon contains forty-seven bells. Every one was presented by a separate donor, and the heaviest was the gift of Mr. Taylor, in whose foundry all the bells were cast. This bell stands five feet high and weighs over four tons, while the smallest bell in the peal weighs twenty pounds and stands seven and a half inches high. The peal covers a chromatic scale of four octaves, less two notes, and the acoustics of the bell tower are so arranged that the smaller bells have an equal carrying power with the larger. Bell-playing—carillons are played on a keyboard like a piano—is almost an unknown art in England, and the official *carilloneur* and assistant *carilloneur* of Loughborough have taken a course of instruction from M. Denyn, of the bell-school at Malines. Yesterday he gave the town its first carillon concert, which included a piece specially written by Sir Edward Elgar.

Lawn Tennis.

In recent years lawn tennis has risen very high in the public favour, not only as a game to be played, but also as a game to be watched. Its popularity in both respects has been proved beyond doubt. One cannot go through the suburbs of Dublin without noticing that nearly every house with a plot of ground has its tennis court. There are dozens of clubs, most of which have as many members as they can accommodate; and there are public courts where people can play for a small fee. That tennis is a game worth seeing is evident from the fact that Wimbledon, the centre of the lawn tennis world, was this year besieged by spectators. Our own championships, which have just been concluded, were exceptionally well attended; and those who secured seats to watch the Davis Cup-ties, which were played a short while ago in Dublin, had obtained them a considerable time before the play. Lawn tennis possesses at least one great advantage over other summer games. Golf or cricket needs half a day, while a good game of tennis can be played in an hour. Thus it is an ideal pastime for the man who spends his day in an office; after his work he can get both exercise and enjoyment. Although nowadays there are boys' championships, tennis is still looked upon with some slight disfavour by schoolmasters, and their reason is, on the whole, sound. Though admirable for the adult, tennis does not teach the schoolboy to "play for his side."

COURT AND PERSONAL.

Yesterday King Haakon and Queen Maud of Norway celebrated the twenty-seventh anniversary of their wedding. Their only son, Prince Olav, was twenty on the 2nd inst. The King and Queen of Spain and their family have arrived at Santander, where they will remain for four or five weeks.

* * *

The Prince Consort, who accompanied the Queen of the Netherlands to London last week, was present at Sandown Park to see the race for the Eclipse Stakes. He and the Queen have now left the Ritz Hotel for Rydal Hall, Ambleside, where they will remain for at least another fortnight.

* * *

Lady Katherine Meade, who has been appointed Lady-in-Waiting to the Duchess of York, is the second daughter of the fourth, and sister of the present, Earl of Clanwilliam. She was Lady-in-Waiting for over eleven years to the late Duchess of Albany and is very popular with the Royal Family. Her eldest sister, Lady Elizabeth Dawson, widow of Captain the Hon. Edward Dawson, R.N., was appointed three years ago to be a Woman of the Bedchamber to Queen Mary, and her youngest sister, Lady Adelaide, is the wife of Admiral the Hon. Sir Stanley Colville, G.C.M.G., K.C.B.

* * *

Captain Randolph G. Wilson, who sustained a serious fracture of the leg in a motor accident last Saturday, is the only son of the late Lieutenant-Colonel G. C. Wilson, M.V.O., and Lady Sarah Wilson, R.R.C., youngest daughter of the seventh Duke of Marlborough. In endeavouring to avoid a motor cyclist Captain Wilson's car collided with a telegraph pole and was smashed.

* * *

The Duke and Duchess of Alba and Berwick spent a few days in Paris on their way from Madrid and have now arrived in London. The Duke and Duchess of Somerset are in residence at Maiden Bradley, near Bath, where the Duke celebrated his seventy-seventh birthday yesterday. Earl Beauchamp has left London for Walmer Castle, where he and Countess Beauchamp and their family will spend the summer. Lady Talbot de Malahide, having spent the season in London, has left for Heggatt Hall, Norfolk.

* * *

The Marquis of Londonderry has returned to Mountstewart, Co. Down, from London. Earl Beatty will leave for Grantully Castle, Perthshire, in time for the opening of the shooting season, and Countess Beatty, who has left London for Reigate Priory, will join him in a fortnight. The Aga Khan has arrived in London from Paris and will attend Goodwood Races next week. The Countess of Kintore has left London for France.

* * *

The Bishop of Sodor and Man (the Right Rev. James Denton Thompson, D.D.), who celebrated his sixty-seventh birthday last Friday, has made a good recovery from the injuries which he sustained in a motor accident in London ten days ago. He is still undergoing treatment at Harrogate, but will return to the Isle of Man this week. Lieutenant-General Sir Edward Hutton is lying seriously ill at his residence at Chertsey.

* * *

Invitations to an afternoon party and inspection of the Convalescent Home for Little Children of the Poor at Cheeverstown, Clondalkin, have been issued by the President, Lady Albreda Bourke, and the members of the Executive Committee for Friday, July 27th.

* * *

A marriage has been arranged, and will shortly take place in Italy, between Edmund Montgomery, son of Lieutenant-Colonel and Mrs. A. E. Miles, of Hungerdown, Great Somerford, Wilts, and Lorna Osborne, only daughter of Cathcart and Mrs. D'Olier, late of "Crinken," Shankill, Co. Dublin.

* * *

A marriage has been arranged between Richard George, second son of the late Richard Russell-Walshe, of Dublin, and Mrs. Russell-Walshe, of 4 Belgrave road, Rathmines, Dublin, and Annie Patricia, widow of the late H. Howard Cockburn, Second Lieutenant, Royal Irish Regiment, of 9 Windsor road, Rathmines, Dublin.

* * *

Sir Andrew Horne has left town for some weeks.

* * *

Sir W. J. de Courcy Wheeler has returned to 33 Upper Fitzwilliam street.

* * *

Mr. A. F. Carbury, L.D.S., has left 25 Harcourt street until the 7th August.

Switzer's Summer Sale, this and following days.—Switzer and Co., Ltd., Grafton street.

Holmes' Sale—Remnant Day to-day.—69, 70, 71 South George's street.

Summer Sale—Tailored Gaberdine Costumes at 5½ guineas and Wraps from 4½ guineas.—Campbell and Strahan, Ltd., 11 Wicklow st.

Madame Renée, Harry street (off Grafton street), is showing at her Sale to-day and during the week wonderful bargains in French Models, Day and Evening Gowns, Millinery, and Knitted Costumes.

Horse Show Week Dances, August 16th, 16th, 17th, and 18th; 8.30 p.m. to 1 a.m. Tickets 15s., number strictly limited. Exhibition Dances by Mr. Victor Silvester (London) and Miss Beatrice Leggett Byrne. Adelaide Melody Band.—Ballroom, 27 Adelaide road.

Layette, hand-made, special prices during our Sale. Christening Robes, finest cambric, from 19s. 11d., Slips 12s. 11d. Day Gowns from 8s. 11d., Night Gowns from 6s. 11d. Shortening Frocks, in organdi or cambric, 9s 11d. Wool Matinée Coats and Jumpers, 9s. 6d. and 7s. 6d.—Slyne and Co., Ltd., 71 Grafton street.

Last Week of Sale. Striking bargains at Slyne's in Frocks, Hats, and Children's Wear.

PASSENGERS ON ROYAL MAIL STEAMERS.

Arrivals:—Mrs. Heywood Galer, Miss Vera Long, Miss K. Dodd, Mr. Hugh A. Dodd, Mrs. Sherlock, Mrs. L. Nicholl, the Misses Sherlock, Lady Doris Moorefield, Captain Rupert Stone.

Departures:—Mrs. and Miss Mahon, Mr. and Mrs. C. Stephens, Miss Stephens, Mr. H. MacManus, Henry Taylor, Mr. J. R. MacDermott, Mr. and Mrs. Tiernan, Mr. and Mrs. Burnes, R. J. S. Burnes, Miss J. F. O. Whistler, M. J. Tighe, J. V. B. Tighe, David Edgar Allen, T. Sewell, the Misses Williams, A. M. Westby, C. R. Burrowes, C. Nash, H. G. Lyons, W. H. Lambert, R. Baldwin, Dr. and Mrs. Reynolds Peacocke.

McBirney and Co.'s Great Annual Summer Sale—this and coming days. Write for Price List.

A Great Sale now on of Boys' and Youths' High-class Clothing and Outfitting. Genuine Bargains at "Our Boys'" House, 24 Wicklow street.

Gibson and Co., Ladies' Tailors. Specialists in designing and cutting. All models made on the premises. Inspection invited.—141 Lr. Baggot st.

Beautifully clean teeth, in firm, healthy gums, follow the regular use of Grania Tooth Paste. Try it for a week and note the daily improvement. Of Chemists, 1/3.

SIR JAMES CRAIG.

A "MALICIOUS" REPORT.

"There is not the slightest foundation for that story. You can deny it most emphatically. It is a malicious falsehood." This was the reply of Sir James Craig, Bart., Prime Minister of Northern Ireland, to a London correspondent who drew his attention to a report that he contemplated resigning in order to take up a Colonial appointment.

NEW IRISH OPERA.

A full dress rehearsal of the new Irish opera, "Sruth Na Maoile," took place at the Gaiety Theatre, Dublin, last evening. The composer is Mr. S. M. Pamar and the librettist An t-Athair T. O'Ceallaigh. The opera will be produced on Wednesday evening, and again on Saturday evening, at the Gaiety Theatre. The Dublin artistes who are presenting the opera are fortunate in having secured the services of Mr. Joseph O'Mara and Mr. Vincent O'Brien.

Whether I succeed or fail, as a son of the Hill I shall run straight.—Mr. Baldwin.

I suppose that the easiest times England ever had were from 1850 to 1875.—Sir P. Lloyd-Greame.

THE MOTHERS' UNION.

(SPECIALLY CONTRIBUTED.)

A memorable scene took place in London on July 18th, when the foundation stone was laid of the Mary Sumner House, the future headquarters for the great society which now numbers close on 400,000 mothers as members. The site for this mother-home of the world-wide movement is close to Westminster Abbey; and an hour before the ceremony began many hundreds of members and friends had gathered in the open space before the platform.

At 4.30 a procession, headed by a Cross, entered the enclosure. It consisted of the Honorary Treasurers to the Mothers' Union; Mrs. Maude, the Central Secretary; Mrs. Hubert Barclay, the Central President; the Vice-Presidents, among whom was the Dowager Marchioness of Dufferin and Ava, representing Ireland, and finally the Bishop of London, in full vestments, attended by chaplains, and followed by twenty banners representing various dioceses and oversea countries.

A short Service followed. The Bishop dedicated the foundation stone after it had been laid by Mrs. Gore-Brown, the daughter of Mrs. Sumner, the foundress of the society. The Bishop then in a short address said: "I look on this as a great day, not only for the Mothers' Union, but for the whole Empire, because, make no mistake, this is a great Imperial work on which we are engaged. The mothers of the Empire poured out their sons' lives for us, and to-day they are assembled together from every part to lay this stone. I was glad to meet last night representatives from Ceylon, Australia, India and Canada. The Mothers' Union is the first body since the war really to show that the Empire is one." The Bishop then touched on the three foundations on which the Mothers' Union takes its stand throughout the world—the sanctity of the marriage tie, the training of the fathers and mothers of the future, and the necessity and possibility for every person to live a pure, clean and straight life. Finally he wished the Union God-speed.

At the conclusion of the ceremony a long procession was formed, consisting of the whole Central Council of the Mothers' Union, overseas representatives, and other officials and friends. It marched, headed by the Cross, with the Central President walking between the Bishop of London and the Bishop of Uganda, through Dean's Yard to Westminster Abbey. In the Abbey there was a very impressive Service, during which a wreath from the overseas members of the Mothers' Union was laid by the Central President on the grave of the Unknown Warrior. The wreath was made up of leaves, flowers and berries which had been sent by mothers from across the seas in memory of the sons of the Empire who gave their lives in the Great War.

The glorious singing and the dignified ceremonial were heart-stirring for all who were privileged to be present. The Service was fittingly ended by the sounding of the "Last Post" and the *Réveille* and the singing of the National Anthem. At the conclusion the vast congregation filed two and two past the grave, while the Abbey organist played Elgar's march, "Pomp and Circumstance."

LETTERS TO THE EDITOR.

THE FREE STATE ELECTION.

AN APPEAL TO PATRIOTISM.

TO THE EDITOR OF THE IRISH TIMES

SIR,—It would appear that very soon the country will be called upon to elect a new *Dail*, composed of the representatives of not less than five parties, of whom only two, the Free Staters and the Republicans, will be political parties in the generally accepted sense. One Republican wing will doubtless refuse to take the oath and sit; the other wing will probably take the oath under protest, as the Labour Party did in the present *Dail*, and will work for its ideals by constitutional means. The remaining parties will be Farmers', Labour, and Independents drawn from the professional and business classes, and, unless their members bind themselves by outside pledges, these three will be really independents, bound alone to their own economic groups.

I think that it is generally realised that the supreme need of our country is rest for the purpose of thorough reconstruction, and that rest must not be broken by political or military adventures. Further, for efficient reconstruction we require solid national credit, and to credit industrial and agrarian unrest are just as fatal as are war and embittered politics.

How, then, is rest to be secured? Only by a Government commanding the support of at least ninety deputies—that is to say, a sound majority of the nation—which will keep it in power as well as in office for at least three years and for as much longer as the people approve. Yet the fact confronts us that both in the elections and in the next *Dail* we shall have at least five parties, and that no one of them is in the least likely to number ninety or anything like it. Therefore, to secure stability we must have, after the elections—since there is no prospect of it before then—a working alliance between two, and perhaps three, of the five groups. I say alliance because coalition is ill-omened and fusion impossible. If the various groups would, during the elections, refrain from abusing one another, and would content themselves with recommending their own proposals to the electorate, there would be much less to be explained away and forgotten when the time comes for the inevitable alliance. The spoken word can inflict a more cruel wound than the flying bullet.

Every group should co-operate with the rest in one thing which is their common, as well as the national, interest. Let the election be a free and a quiet one. Intimidation, undue influence and corrupt practices are crimes against liberty. We can, if we are weak enough, foolish enough, criminal enough, be enslaved beyond the power of the mightiest conqueror. Our first and greatest victory must be over ourselves.

Let us trample on anything that hinders reconstruction and reconciliation. Let us tear up the weeds by the roots, so that the good grain may flourish and ripen. We have tried sound and fury. They have blighted us. We have tried blood and iron and high explosive. The monuments of our shame are with us to-day—the blackened building, the broken bridge, and, saddest of all, those low green memorials in our graveyards. Brave men may snipe each other on a hill-side; a higher courage may be needed to meet your adversaries round a table. Ireland asks the highest, which is unselfishness.—Yours, etc.,

G. O'CALLAGHAN WESTROPP.

Dublin, July 21st, 1923.

COAST PROTECTION.

TO THE EDITOR OF THE IRISH TIMES.

SIR,—As the present Army of the Irish Free State is to be reduced in number, would it not be well if the Government should purchase an obsolete merchant or war vessel and place it in either Kingstown or Cork Harbour for the purpose of training some of these disbanded young men in seamanship, gunnery, and life-saving? When trained they could reoccupy the present closed coast guard stations around the coast to prevent smuggling, and would be in a position to man the several lifeboats when necessity arose.—Yours, etc.,

"S. K."

Bray, Co. Wicklow, July 21st, 1923.

DAIL'S BUSINESS TO-DAY.

When the Dail meets at 3 o'clock to-day it will be confronted with a fairly big programme.

The Report stages of the Land Bill, 1923; the Prevention of Electoral Abuses Bill, 1923; and Public Safety (Emergency Powers) Bill, 1923, will be taken.

Twenty-nine amendments have been tabled to the last-mentioned Bill, which was so strenuously fought by the Labour Party in the earlier part of the Committee stage.

The estimates for public services will also be considered.

The Senate will meet during the week, probably on Wednesday.

TO-DAY'S ENGAGEMENTS.

Gaiety Theatre—Plays in Irish and Concert.
Theatre Royal—Varieties, 6.45 and 9 p.m.
Abbey Theatre—"The Rivals," 8.15 p.m.
Queen's Theatre—"Bonnie Mary," 6.45 and 8.45.
Tivoli Theatre—Tivoli Old-Time Star Favourites," 6.45 and 9 p.m.
Metropole Cinema—"Lord Arthur Savile's Crime."
La Scala Theatre—"Fair Lady" and "The Blacksmith."
Grafton Picture House—"One Clear Call."
The Carlton—"The Lost Romance."
Sackville Picture House—"Three Live Ghosts."
Rotunda Pictures—"Hunting Big Game in Africa."
Bohemian Picture Theatre—"The March Hare."
Pavilion, Dun Laoghaire—"Dick Turpin's Ride to York."
The Dail, 3 p.m.
Dublin Municipal Council, 3 p.m.
Dublin Rotary Club, 1 p.m.
Law Courts—Dublin Castle, 11 a.m.

LONDON LETTER.

THE REPLY TO GERMANY.

59 FLEET STREET, LONDON, SUNDAY NIGHT.

The long expected British reply to the German Note of many weeks ago has at last been completed, and copies have been sent to Paris, Brussels, Rome, Tokio and Washington. To the last-named centre it has been sent for information only, but that is quite a hopeful sign. It shows that the United States Government feels interested enough in the situation to receive the Note. It is reported that there is quite an optimistic tone regarding the situation in Paris and in Brussels. In diplomatic circles it is said that in no circumstances will the French acknowledgment of the British reply to Germany be couched in sharp or uncompromising language. The expectation is that there will be a series of discussions which may spread over some weeks before France's final answer is sent. Since, however, it is the opinion of Mr. Baldwin and the Government generally that time is very valuable in connection with the Ruhr situation, the French Government may be invited to send an answer as speedily as possible.

Since the beginning of the Ruhr adventure there have been reports at various times and from different places that France intended to set up a Rhineland Republic in the occupied area. At first the rumours came from Paris, then from Berlin, and lately they have come from the principal centres of population in the territory affected. Travellers who have just returned from Cologne state that there is a feeling that some such plan has been the objective for some time, but the passive resistance of the people has been the main factor in preventing it. It is still being spoken of as a possible development; but we may hope that the brighter atmosphere into which the Ruhr question is believed to be moving will lead to a less provocative conclusion.

Injuries to Property.

Sir John Butcher will ask Mr. Ormsby-Gore to-morrow whether he can state what clause of the Treaty or of any Act of Parliament passed by the British Parliament authorises the Irish Free State to abolish the vested statutory rights of British subjects in Southern Ireland to compensation for injuries to property.

The End of the Season.

The London season has another week to run; for it does not close until the opening of the Goodwood meeting on next Tuesday week; but the exodus from town has set in already, and the trains from London are unusually full. The King and Queen will stay with the Duke of Richmond and Gordon during the Goodwood week, while the Duke and Duchess of York will, it is believed, be members of a house party in the district. When the King and Queen go to Cowes for the yachting festival, which opens on August 6th, they will live on board the Victoria and Albert. After Cowes there will be a short stay at Buckingham Palace before Their Majesties go to Balmoral, and the King will break his journey at Bolton Abbey in order to shoot with the Duke of Devonshire over his famous preserves. The Queen hopes to spend a few days with Lord and Lady Elphinstone at Carberry Tower, near Edinburgh, on her way north. Lady Elphinstone is a sister of the Duchess of York.

The Prince and Polo.

The Prince of Wales has made a generous offer with regard to the polo test matches next year. A meeting was held at Wimborne House yesterday, when the Prince suggested that the whole of his stud should be put without reserve into the common stock and be completely at the disposal of the Hurlingham Polo Committee. That such a step would be of the greatest possible advantage to the Committee can be easily recognised, and the action is worthy of such a Royal sportsman.

"The Shop."

The economy axe is still at work in the Army, and it is said that the famous "shop" at Woolwich—the training ground of so many cadets of the Royal Artillery and Royal Engineers—is to be abolished. Instead of going to Woolwich it is suggested that cadets shall go to Sandhurst for artillery training, while sappers would go to Chatham and then to Cambridge for a special course of science. The closing of the "shop" will grieve many thousands of military and other men; for the Royal Artillery during the war grew to be over seven hundred thousand strong, and many of these had some association with Woolwich.

Memories of Dickens.

Some interesting Dickens sales will take place in the near future. Gadshill, near Rochester, for some years the home of the great writer, will be sold owing to the death of the recent owner. The quaint little building off Lincoln's Inn Fields, known as the Old Curiosity Shop, is to be sold also, and on the same day a freehold in Took's Court, well known to readers of Dickens, will come under the hammer. It is unlikely, however, that the value of any of the properties will be greatly enhanced by the associations, since sentimental regard for Dickens seems to be passing away with the present generation. Few young people seem to read his works nowadays.

Liquor on Ships.

British shipping companies are still seriously concerned at the absence of a solution to the problem of the liquor supply of Atlantic liners. There is good reason to believe, however, that the British Government is not allowing the matter to drift, and that confidential exchanges are now passing between London and Washington which may bring about a change in the situation. The exact nature of the communications passing is not known, but the Government is in possession of the views of the shipping companies, and, while there is a desire that there should be no extension of the three-mile limit, it is not impossible that, should it be necessary to concede certain rights to the United States Government for a distance of twelve miles, such a plan may be accepted.

The Cycle Race.

Financial success was not achieved by the six days' cycle race at Olympia, and the loss on the event is believed to be in the neighbourhood of £10,000. London has shown itself unappreciative of this form of sport, and a large proportion of the spectators were Americans or other visitors to London. A fair number of people witnessed the finish of the race last night; but the vast area of Olympia looked bare and desolate during the earlier days. The event was fixed at an inopportune time; but even in a more favourable season it will be a long while before day and night cycle-racing becomes as popular in London as in America.

The Price of Petrol.

The reduction in the price of petrol has only been in operation for a few days, but the motor trade is already feeling the benefit of the cheaper running costs. Trade has not been particularly brisk in the motor industry, but the past few days have witnessed an increased inquiry, especially for cars of the smaller variety. The type of body now fitted by most makers which provides accommodation at the back for an additional passenger, a couple of children or a quantity of baggage, is growing in public favour.

GENERAL ELECTION CAMPAIGN.

DEFINITE DATE NOT ANNOUNCED.

"AT THE END OF AUGUST."

SPEECHES BY MR. COSGRAVE AND MR. O'HIGGINS.

FROM A POLITICAL CORRESPONDENT.

The precise date of the coming general election in the Irish Free State, which, it is understood, is to be advanced, is still a matter of speculation. If it has been definitely fixed, it is known only to the inner circle of the Government.

All indications at the moment, however, point to the contests taking place towards the end of August.

[The Press Association says that in "authoritative quarters it is stated that the election will take place as soon as possible after the Horse Show, and that the dissolution of the Dail will probably take place towards the end of next week."]

This hastening of the date has taken the country somewhat by surprise, because it had been assumed that there was scarcely a possibility of an election before October, and that it might be even later than that.

The Government would be entitled under the Constitution to carry on with the present Dail until the end of this year, but there is a growing opinion that the sooner an election is held the better for the Government and for the country generally.

A member of the Dail stated to an *Irish Times* reporter on Saturday that the chief impediment to an immediate appeal to the country was the unfinished condition of the register of voters. In Dublin City the register was almost completed, but in parts of the country the work was still very far behind.

Although the present Dail consists of 128 members, scarcely more than half that number ever attended. Many of the absentees are dead, and, others being of Republican sympathies, declined to take part in the proceedings.

The new Dail will consist of 153 members. The administrative County of Dublin will have eight members instead of the present six, and the County Borough of Dublin will have fifteen members instead of twelve.

Each of the universities will have only three members, instead of four, as at present.

The Borough of Cork will be entitled to elect five members, having been hitherto represented by four. All Limerick County and the City of Limerick, instead of being divided as at present—Kerry and West Limerick being one constituency (represented by eight members), and Limerick City and East Limerick (represented by four members)—will have seven members.

The boundaries of several rural constituencies have been recast, and their representation in many cases increased, so that the new Dail will consist of twenty-five more members than the present one.

The election will be held under the Proportional Representation Election Rules.

The Dublin Correspondent of the Press Association says that the probabilities are that polling will be in the week ending September 1.

WHAT THE LEADERS SAY.

POINTS FROM YESTERDAY'S SPEECHES AND STATEMENTS.

President Cosgrave :

People have upbraided us about our mistakes and things we have done. What have these people given us for the life of Michael Collins?

There is stability in the State in place of all the turmoil; we now have a firmer citizenship than ever before. If the Government never did anything else than that they had done their work.

People who had gone outside the Constitution and had done their damnedest to break it had no right to come and say, "We claim the rights of the Constitution."

Mr. O'Higgins :

There is no future in Ireland for anarchy. The problems that lay ahead for Ireland were not problems that could be solved by the land mine, petrol can, or the torch.

The first principle of orderly government was the right of the plain people to decide their policy, and to give a mandate to whom they pleased to carry out their policy.

Having cost the country £50,000,000 in destruction, Mr. de Valera now talks of development.

War was too decent a term to apply to what happened in this country within the last twelve months.

We have appointed Mr. Eoin MacNeill, the oldest and probably the most level-headed member of the Executive, as the Free State representative on the Boundary Commission, and that should indicate to the North-East, to the British Government, and to the British and Irish peoples the measure of importance which was attached to the problem.

Mr. Blythe :

The Government had not come to terms with their opponents, because they would have had people swaggering about the country with guns in their hands, saying—"Take care how you vote at the next election or we will start again."

Miss Mary MacSwiney :

The Treaty was more infamous than the broken Treaty of Limerick.

The men who signed the Treaty had preached of the slave mind, but the greatest exhibition of the slave mind Ireland ever saw was shown by these men.

To-day the war is over temporarily. The Republicans have no intention of renewing the war if they could get rid of the King of England.

Mr. P. J. Hogan:

Good work had been done in consolidating the twenty-six counties, and they believed that if they did not get the other six counties, it would be because they were not as good men as the men of Northern Ireland.

The Government propose to take up every perch of untenanted land to relieve congestion. Any land that was left over they proposed to divide out to the sons of tenants and to evicted tenants and labourers.

Bishop of Killala :

The present members of our Government deserve well of their countrymen. They have, indeed, proved themselves worthy of our confidence and support, and have earned our deepest gratitude for their devotion to duty in the tragic circumstances of the past twelve months.

We have been so benumbed by oppression from without and within for the past few years that it is impossible for the people at present to realise, even in a small way, the blessings of the great measure of freedom that has been secured for our country.

Mr. de Valera :

It is not the intention of the Republican Government or the Army Executive to renew the war in the autumn or after the elections. The war, so far as we are concerneda, is finished.

Our present purpose is to work through the Sinn Fein political organisation.

We shall refuse to admit that our country may be carved up and partitioned by such an authority.

If there was a free election, so that Republicans could adequately present their programme to the electorate, and if we were elected in a majority, our policy would be to govern the country on Sinn Fein lines, as in 1919.

If the present conditions of suppression continue, so that Republicans are precluded from appearing before the electorate, and that we are elected in a minority, the elected Republican members . . . will act together as a separate body working along Sinn Fein lines for the honour and welfare of our country and for her advancement among the nations.

The people of Ireland are still overwhelmingly Republican at heart. They do not voluntarily accept the so-called "Treaty."

EHRHARDT'S PROTECTOR

CHARGES AGAINST GERMAN PRINCESS.

IRISH TIMES FOREIGN SERVICE.
FROM OUR OWN CORRESPONDENT.

BERLIN, Saturday.

Princess Margaret Hohenlohe Cehringen, who will appear in Germany's Supreme Court on Monday on charges of granting protection to the Monarchist plotter, Ehrhardt, and perjury, was allowed to-day to appear before the prosecuting Attorney for the first time without a band covering her eyes. Previously she had always been blindfolded before the judges. She was also allowed to wear her own clothing and choose her own food to-day. It is reported that her defence will give a touching picture of her tragic romance. The Princess believed in the ardent declarations of her heroic adventurer, who neglected to tell her that he was already married.

PORT ARTHUR'S SELF-ACCUSED BETRAYER.

BERNE, Saturday.

The trial of M. Tilinsky before the local Assizes, on various charges of fraud in Berne and Zurich, involving a total of 200,000 francs, and which has excited considerable interest on account of the defendant's claim that the Japanese Government owed him 130,000,000 yen on account of bonds given for services leading to the fall of Port Arthur, has now come to an end, after a hearing extending over eleven days. The Court sentenced M. Tilinsky in contumaciam to six years' imprisonment for various acts of fraud, and his accomplices, M. and Mme. Schwenke, also in contumaciam, to eight months' and three years' imprisonment respectively.—(Reuter.)

STRONGER MUENCHENER BEER.

IRISH TIMES FOREIGN SERVICE.
FROM OUR OWN CORRESPONDENT.

ZURICH, Sunday.

Thirteen per cent. beers are now making Munich famous. The beverage is being imported into Switzerland in large quantities. The alcoholic contents of Muenchener has gone up steadily since the war, and the 13 per cent. gives it such a strength that the Swiss Customs are threatening to classify it as spirits, along with whiskey and brandy.

PARIS PICKPOCKETS.

POLICE HINTS TO TOURISTS.

IRISH TIMES FOREIGN SERVICE.
FROM OUR OWN CORRESPONDENT.

PARIS, Sunday.

The summer invasion of Paris by tourists is accompanied by a proportionate influx of pickpockets, according to the Paris police, who have issued a series of warnings against thieves, who operate in crowded places, and particularly in the Metro (the Paris Underground).

The principal methods of the Paris pickpockets have been described by the police for the protection of potential victims. One of the most common methods is to clip the straps or chains forming the handle of a woman's handbag and make away with it.

Carrying the bag in the hand is prescribed as a check to this method.

The police warn travellers to keep their coats buttoned if they carry valuables in the inside pockets, as an expert, working with an accomplice to distract attention, finds no trouble at all in stealing the contents.

Scarf pins without a safety device, present no difficulties to a thief. A favourite method is practised in the Metro. The thief sits opposite to his victim, and is, apparently, engrossed in a newspaper. As the train jerks the upper edge of the newspaper catches the pin, which slides into the lap of its new owner. Special surveillance is being made by the police; but the public is asked to co-operate by keeping its eyes open.

BELLEAU WOOD MEMORIAL.

IRISH TIMES FOREIGN SERVICE.
FROM OUR OWN CORRESPONDENT.

PARIS, Sunday.

A small corner of France became American soil to-day when high French and American officials dedecated the Belleau Wood Memorial Park. The wooded hillside that adjoins the American cemetery, purchased by the Belleau Wood Memorial Association, was, in the name of the American and French Governments, opened as a public park and memorial. The trees of the forest, which the French have re-named Marine Woods, will themselves stand as permanent monuments to the glory of those Americans who lost their lives in retaking the forest from the enemy.

After two long day and night sessions, the Executive of the Saskatchewan Grain Growers' Association decided to form a voluntary wheat pool for this year's crop.

WEEKLY AIRSHIP TO AUSTRALIA.

BRITISH SCHEMES.

TO CARRY 200 PASSENGERS AND 10 TONS OF MAILS.

BY OUR AVIATION CORRESPONDENT.

LONDON, Sunday.

An airship service to Egypt, India, and Australia, it now seems fairly certain, will be established, for Commander Burney's scheme has been passed by all the departments concerned, and considered by the Cabinet.

I understand that the Cabinet takes a favourable view of the proposal, and that the Prime Minister will announce its adoption, with certain reservations, this week.

Commander Burney has proposed the formation of a company, with a capital of £4,000,000, to take over for the Government all existing British airships and their bases, and to build a fleet of the latest type of vessels.

Fuelling depôts and Empire bases would be established at Port Said, Bombay, Rangoon, Singapore, and Perth (Australia). The services would start from Pulham, in Norfolk.

There would be started, as soon as possible, a twice-weekly mail and passenger service to India, with a weekly extension to Australia. The whole of the organisation would be at the disposal of the Admiralty in time of war.

The Government is asked to guarantee the debentures as to principal and interest, and the ordinary shares as to dividends for ten years at the rate of 6 per cent.

The new ships would be slightly larger than the Zeppelins now being constructed for the Spanish-South American service. They would carry 200 passengers and 10 tons of mails for flights of 3,000 miles, without refuelling, at a speed of 80 miles an hour.

This would mean that Egypt would be reached within 2½ days of leaving England, Bombay in five, Rangoon in seven, Singapore in eight, and Perth in eleven days.

This gives an average saving of 66 per cent. over present times of transport. First and second class fares to India would be £70 and £45, respectively.

Mails would be carried at a surcharge of 2½d. per ounce, and parcels at 1s. per lb. The new service could not possibly operate for at least two years.

THEATRE COMBINE.

U.S. PROPOSAL SURPRISES LONDON MANAGERS.

FROM OUR OWN CORRESPONDENT.

LONDON, Sunday.

A New York report received in London during the week-end credits Mr. Alf. Woods, the American theatrical producer, with the announcement of the forthcoming flotation of a theatre combine, to control 18 theatres in the United States, and seven in London.

The Syndicate, it is said, will be named the Anglo-American Theatres Corporation, of which prominent American and English managers are to be the directors.

Its purpose will be the acquisition of successful London plays for American production, and the presentation of more American drama here.

Mr. James White, the millionaire financier, who was mentioned as one of the representatives of English interests in the concern, stated to-night:—"They have never negotiated, and cannot negotiate. There is not enough money in America to buy Daly's."

Mr. Andre Charlot's comment was:—"Mr. Alf. Woods has never discussed with me the acquisition of the Prince of Wales's Theatre for a combination. I think I shall cable him to-morrow, and ask him what he means by it."

MIRACLE CURES.

AMERICAN'S OFFER TO TREAT SPANISH PRINCE.

IRISH TIMES FOREIGN SERVICE.
FROM OUR OWN CORRESPONDENT.

PARIS, Sunday.

Professor Charles Munter, described as the American miracle healer, who has arrived in Paris, has offered to attempt the cure of the Infante Jaime, the second son of the King of Spain, his reputation to depend on the result.

The Infante Jaime has suffered since birth from deafness, but under the treatment of specialists the trouble, due to bone displacements in the ears, has somewhat lessened.

BOOHS AND JEERS FOR LEADERS.

THE UNOFFICIAL STRIKE IN ENGLAND.

Over 5,000 London dockers yesterday marched to Premierland, in the Commercial road, entered the hall, hooted Messrs. Bevin and Gosling, their official leaders, and then marched home again.

The incident must be unique in the history of the trade union movement. There was little disorder, but at the bidding of one man the general exodus from the hall was completed in twenty minutes. Throughout the proceedings Messrs. Bevin and Gosling sat on the platform, the target for abusive epithets, and when they were confronted with empty seats they left the platform.

The meeting had been called in order to allow Messrs. Bevin and Gosling an opportunity to explain their attitude to the dockers' strike. The vast hall was crowded to overflowing.

Messrs. Gosling and Bevin ascended the platform amid a funereal silence. Scarcely had they taken their seats, however, before the storm burst. Loud booing was interspersed with cries of "Traitors," "Scabs," "Blood suckers," "Get out," "Retire," "We don't want you." The uproar continued for some fifteen minutes, and then a docker mounted the platform and appealed for order "to hear an unofficial leader."

In a few moments silence was restored, and Mr. R. Coombes, of the Watermen and Lightermen's Society, stood upon a seat in the middle of the hall, and said:—"Comrades, you have shown you have lost all confidence in Bevin and Gosling, our old leaders. (Cheers.) You have shown that we have no faith in them. (Cheers and cries of "Traitors.") You have shown that we are disgusted with their present attitude, and that we have sacked them. (Cheers.) I ask you now to rise, walk out of the building, and march home." (Cheers.)

Immediately the men began to file out in perfect order, but those in the front of the hall, while waiting to walk out, renewed the hurling of epithets at Messrs. Gosling and Bevin.

Leaning on the orchestral rail they informed the two leaders their exact opinion of them, and when the hall was practically emptied one of the strikers suddenly became sentimental, and, in an appealing voice, said:—"Harry (referring to Mr. Gosling), I am surprised that, after all we have done for you, you should treat us like this."

Mr. Bevin and Mr. Gosling later met a number of Pressmen. "We heard on Friday," said Mr. Bevin, "that what happened this morning was going to happen, and from the information we have been able to get of what has been going on with the unofficial Strike Committee we can understand their great desire not to allow us to speak to our members. If ever there was a body brought into existence who dare not face the men with the truth and allow them to hear the truth of the position, the unofficial Strike Committee was that body.

BLOW TO TRADE UNIONISM.

Speaking at Derby last night, Mr. J. H. Thomas, M.P., said that the dockers' strike ought to cause grave uneasiness in the ranks of the trade union movement. If the dispute represented a new spirit among the workers, if the repudiation of agreements represented the intention of any large mass of trade unionists, then not only did it mean the end of collective bargaining, but, in his judgment, it meant the end of trade unionism.

Referring to the position in the railway world, Mr. Thomas said that he was certain they would emerge successfully.

INDUSTRY SLOWING DOWN.

RESULT OF DOCKS DISPUTE.

SHORT TIME IN DUBLIN FACTORIES.

HUNDREDS OF HANDS AFFECTED.

The last two days saw no outstanding development in the labour trouble: the Port of Dublin.

To all intents and purposes, the trade of the Liffey has been brought to a stand-still. The boats chartered by Messrs. Guinness are busy coming and going across the Irish Sea. Here and there along the Liffeyside isolated vessels are discharging, but the usual centres of port activities are silent.

It is estimated that the number of quayside workers unemployed is 1,500, the number being added to every day. On Saturday 30 men were discharged from the employment of the London, Midland and Scottish Railway premises at the North Wall, and another 30 were sent on a fortnight's holiday. Fifty are retained squaring up at the sheds, but they also will have to go should the deadlock continue for another week.

Unemployment, resulting indirectly from the dispute, is spreading in the city. Messrs. Jacob's, unable to send their products by their large sales centres in Great Britain, have had to put from 400 to 500 employés on short time. Other exporting firms are in a similar predicament.

On Saturday the Strike Committee intensified their activities in picketing at the Great Northern Railway goods station. The avowed object of this is to prevent the entry into the city, or the export therefrom, of goods that in the ordinary course would be waterborne. Such is the theory, but in practice the results are different. In the fruit trade, for instance, some wholesalers, whose trade has always been by rail, have had their goods stopped.

The most hopeful feature of the situation is that it is not a popular stoppage of work with the men now workless. There was no general distribution of strike pay from the Transport Union. Some men got £1, but the greater number received nothing. The Dublin members of the National Union of Seamen and Firemen out of work because of the trouble were paid in full on Friday night. This is well known among the workers, and is the one subject of discussion among them when they congregate in Beresford place.

HOLIDAY MAKERS' SHIP.

The Burns-Laird line steamer, Puma, arrived at the North Wall just before 5 o'clock on Saturday evening, and sailed again at 6.55 p.m. with hundreds of Clyde-side folk, who had been on holidays in Ireland. The Puma brought no inward traffic to Dublin and carried nothing but passengers away with her from the Liffey.

A special boat will take a cargo of about 400 tons of butter and eggs from Dublin to Liverpool, and will probably start loading this freight at the Liffey to-day.

MR. LARKIN'S VIEW.

INDUSTRIAL PEACE NEEDED.

Speaking at Beresford place, Dublin, last night, Mr. James Larkin said that there was to have been a meeting in the Mansion House on that day between the men on strike and the officials of the Transport Union, but for some reason the officials declined to meet the men. Though the men employed the officials, the latter no longer recognised the right of the men to instruct them. That was a matter that would be dealt with by the men during the coming week. The present lock-out was the outcome of a conspiracy on the part of the employers.

Mr. Larkin, referring to Mr. David Barry's statement that if he did not get a reduction in wages the freights would have to go up, said that if the Government wanted to test the truth and discover whether the shipping companies were making profits, why should they not let the men man the boats until Christmas? If the men were allowed to do that, they would hand over to the Government a handsome return.

They were also willing to take over the dockyard and to pay the wages to the men according to the standard rate.

What was the Transport Union doing to counter those who had brought about the present state of affairs? Up to the present there had been no meeting of the members. Was it not high time that those who were locked out should meet together and decide what they should do?

Though they had got an elected Government it did not run this country. It was the gang behind the scenes that pulled the wires. It was high time that the workers took their own destiny into their own control. Let them never mind about guns. Brains and determination would beat all the guns and cannons in the world.

There was no need for conflict in this country at the present. What was needed in this land was peace, and, most important of all, industrial peace. The employers wanted to get back to the ten hours day, but he thought that a six hours day would be quite enough.

MEMBER OF DAIL CHARGED WITH ASSAULT.

At Dungarvan last Saturday, Sean Butler, a member of the Dail; Thomas McCarthy, secretary of the Dungarvan branch of the Transport Workers' Union; Thomas Morrissey, labourer, and Thomas Frahy, labourer, were remanded on a charge of having assaulted a farmer named Navin.

The alleged assault was made when Navin was driving a merchant's float.

Bail was allowed.

UNEASINESS IN MADRID.

STRIKERS THREATEN A REIGN OF TERROR.

IRISH TIMES FOREIGN SERVICE.
FROM OUR OWN CORRESPONDENT.

MADRID, Sunday.

Spanish bankers are using the hot weather as an excuse to leave Madrid and go to summer resorts, following the arrival in the capital of numerous "gunmen," whose intention it is to establish a reign of terror on behalf of the striking bank clerks.

The outbreak and assassinations which threaten to spread from Barcelona to Madrid, following the murder of the President of the Bank Employés' Union at Valencia last week, have aroused the authorities, and police and detectives have been reinforced to safeguard the bankers and their property.

The invasion of the "gunmen" coincides with the deliberation of Parliament of a new and more drastic law providing that a sentence of fifteen years' imprisonment on persons found carrying concealed weapons instead of a month's detention, and an insignificant fine as the present law inflicts. The Socialists are bitterly opposing this bill on the ground that it is a capitalistic measure to combat the workmen's sole defence—terrorism.

King Alfonso has postponed his departure for his summer palace at Santander owing to the acute situation. A two minutes' silence demonstration has been ordered for to-morrow (Monday) by the Madrid "Intellectuals" as a protest on th esecond anniversary of the Melilla *débacle*, when 10,000 Spanish troops were killed by the Moors. Inside circles report that the Government is seeking a compromise for the investigation now being demanded regarding the *debacle* by considering the appointment of a Generalissimo for Morocco, thus replacing the trio of generals now independently commanding the three zones, Melilla, Ceuta, and Tetuan.

TRAIN COLLIDES WITH CHAR-A-BANC.

8 KILLED, 21 INJURED.

A Reuter Stockholm message says:—A train from Gothenburg collided yesterday evening with a char-a-banc at a level crossing, situated about 8 mile to the station at Esesberg. Out of a total of 32 passengers on the char-a-banc eight were killed and 21 injured.

TO-DAY'S LONDON PAPERS.

EUROPEAN SITUATION.

BRITISH OPINION RESTLESS.

"THE TIMES" OF TO-DAY SAYS:—

The British Government have taken action, not for any subtle reasons of *prestige* or *amour propre*, but because the dangers of the European situation are increasing, and British opinion is restless and alarmed. The opinion of this country will not be content to regard the action of its Government as a mere gesture. It wants to see something done. It is anxious for results. It is afraid lest all its hopes of recovery should be stifled in the blind alley of the Ruhr. It looks forward to seeing the whole business of reparations transferred to a different and a broader plane, in which movement towards a real solution is both possible and probable. That is why the Government have been compelled to take action that they cannot now relinquish, but must steadily pursue. That is why they cannot acquiesce in any thwarting of their endeavour by unnecessary diplomatic delays.

The plain fact about Germany is that she is going swiftly down a steep place, and that from day to day the pace is increasing. Where she is going, not even the cleverest financier or economist knows. All the prophets have been put to shame by the extraordinary effects of modern war on new and complex industrial, financial, and political systems. The state of Germany now is beyond definition.

A little time remains in which reason may make its voice heard, and that time must be used with energy by all who do not wish to see chaos spreading from the centre of Europe. German policy, no doubt, has been greatly to blame, though the Allies have certainly not acted in such a way as to encourage wise and far-seeing statesmanship in Germany. The problem now is to engage Germany, while there is yet time, in an effort that will not only mean her own general return to normal conditions, but the payment of reparations and the restoration of stability in Europe. Something must be done, and done quickly.

FRENCH OPINION.

TWO CHIEF DEMANDS.

The Paris Correspondent of *The Times* writes:—There is little new in the long commentaries which may be read in Paris; but it is noteworthy that chief attention is given to the two French demands:—

1.—That any body of experts that may be established must be an emanation from the Reparation Commission, and, consequently, be subordinate to the Commission, and make its report to the Commission.

2.—That, in order to render possible conversations with Germany, the first step must be taken by Germany in rescinding the orders which have for purpose the creation of opposition to the French occupation, whether in Westphalia or in Rhineland.

It would be wrong to suppose that there is any weakening in France with regard to the undesirability of instituting any Commission which would usurp the functions of the Reparation Commission. It may, however, be found that the British response to the German proposals is so worded that a compromise will be possible. It cannot be made too clear that in French eyes the German debt is not to be measured by some, perhaps, fallacious estimate of Germany's exportable riches, present and future, but by the needs of France, especially having regard to France's debts to other countries. The contention is that Germany can pay enough to satisfy France and Belgium, had France no debts; but the unknown factor is how much Great Britain demands both from France and from Germany.

SCARLET FEVER GERM.

The Times Correspondent at Milan writes—The Rome *Messaggero* announces that two Italian scientists—Professor Giovanni di Cristina, of Palermo, and Professor Ginseppi Carolla, of Rome—have discovered the specific germ of scarlet fever. The journal says that Professor di Cristina some years ago succeeded in demonstratting that from the blood and marrow of those infected with scarlet fever it was possible to obtain a vaccine with which children could be made immune from infection. These observations were continued by Professor Carolla, who has succeeded in isolating the germ of scarlet fever.

MR. DE VALERA'S DECLARATION OF PEACE.

The *Daily News* says:—Mr. de Valera has informed a Press representative that the Irish war, so far as the Republicans are concerned, is finished. Our congratulations must be a little clouded by the reflection that before Mr. de Valera and his friends threw up the sponge they had done as much damage to the land and the people they professed to love as its most ruthless enemies could have accomplished in a barbarous invasion. But that is all past. In future "we intend to devote ourselves to social reform, to education, and to developing the economic and material strength of the nation, and we hope to organise and mobilise for the work all the best hearts and the best brains of the people."

This is the first bit of common-sense the Republican leader has talked since the Treaty was arranged. The difficulty, of course, is that in his public statements he usually means something quite different from the meaning attached to them by persons lacking in the extreme refinement of his mental processes. It is unlikely, however, that the Republicans, whatever they may attempt, will again cause any serious anxiety to the Southern Government.

THE BOUNDARIES PROBLEM.

The *Daily Chronicle* says:—Mr. Cosgrave's Government will have no lack of political opponents in the forthcoming election. There is one outstanding problem, overdure for settlement, which ought to be handled before the elections are over—the dreaded question of the boundary between Northern and Southern Ireland. The Free State has already taken the step provided in the Treaty, and has named one of the three Commissioners. Any hope of re-uniting Ireland at an early date depends on the conciliatory spirit shown on both sides. If Southern Ireland should attempt to attach to herself a considerable area from the six counties, the effect would be to antagonise Ulster, perhaps for generations to come.

EX-SHERIFF FOUND SHOT.

The *Daily Express* says that Mr. Henry Ernest Leetham, a former Sheriff of York, was found shot, with a sporting rifle by his side, in his garden yesterday afternoon. He was a magistrate and President of the local Young Men's Christian Association.

HOLIDAY-MAKERS KILLED BY MOTOR COACH.

The Times reports that a motor coach, with twenty passengers from Whitefield, near Manchester, was travelling along Morecambe Promenade on Saturday afternoon, when it got out of control. The coach mounted the footpath, dashed into a garden wall, and, rebounding, ran over three holiday-makers from Manchester. One died instantly, while the other two succumbed to injuries. Two large touring cars collided on Godstone road, Kenley, on Saturday night, twelve occupants being injured.

LEICESTER SELECTIONS.

DAILY TELEGRAPH.

3. 0—Cos. 4. 0—China Orange.
3.30—Topboot. 4.30—Blazoner.

DAILY MAIL.

2.30—Warways. 4. 0—Tryst.
3. 0—Cos. 4.30—Questionnaire.
3.30—Topboot.

Special Selection—Warways.
Double—Warways and Topboot.

ELLIS ISLAND IMMIGRANTS.

IRISH TIMES FOREIGN SERVICE.
FROM OUR OWN CORRESPONDENT.

NEW YORK, Sunday.

Ellis Island has at last caught up the work of passing immigrants into the United States. Since July 1 28,000 have been admitted into the country. Only 1,200 immigrants now remain under detention on the Island, or 200 less than the average number.

FRANCE TO STAND FIRM.

M. POINCARE REPLIES TO SPEECH BY MR. LLOYD GEORGE.

GERMANY'S NEW "JUNKERS."

The text of the British reply to Germany, which has been communicated to the Governments of France, Belgium, Italy and the United States is still a well-kept secret, but one or two of the Paris papers contain hints as to the tone of the Note, which they state has had "the corners rubbed off."

M. Poincaré yesterday replied to a recent speech by Mr. Lloyd George, and, in re-stating the French attitude on the Ruhr, read a number of documents detailing the German plans to ruin all French industries.

GERMAN PLOT TO RUIN FRANCE.

M. POINCARE REPLIES TO MR. LLOYD GEORGE.

PARIS, Sunday.

M. Poincaré, speaking this afternoon at the inauguration of a war monument at Villers Cotterets, answered Mr. Lloyd George's statements on the French economic recovery, made in the House of Commons last Monday.

"To place France and Germany on the same plane, as Mr. Lloyd George had done, is iniquitous," M. Poincaré declared. "When Germany was rebuilding her mercantile fleet, developing her railways, and digging new canals was she repairing damage or undertaking improvements? Was she paying for these improvements out of available resources or to the detriment of the debt due to the Allies? All that might be amusing for Mr. Lloyd George, for France it was sad, even intolerable.

"As for blaming France for not always reconstructing her industrial establishments strictly in accordance with the original plans, that was as unjust as wishing to place a ban on all progress—as if France's ruins were not enough.

"It was just such a paralysis that the Germans sought to inflict on French industry by means of the General Staff's plan for wholesale devastation. Whatever might be France's vitality, her recovery threatened the economic power of no nation, and our friends would be better advised in venting their anxieties on objects less remote.

"Why," M. Poincaré asked, "did they not go into the Ruhr with us? They would then better understand what are the real dangers of to-morrow."

The French Premier proceeded to outline the vast importance of the present-day organisation of German industry, which, he said, controlled all forms of production from the preparation of raw materials to the manufacture of the finished product, and thus held a monopoly of the national wealth.

Every day it was more and more dominating and annihiliating the State. The industrial leaders were masters of the Berlin Government and German Press. They were subjecting the German Republic to a new caste as haughty, and as violently opposed to the liberties of the people as the Junker caste. Definitely to instal this *régime* of economic and social oppression in the centre of Europe was utterly incompatible with the century old traditions of Great Britain and France, and contrary to those democratic ideas, espoused by all parties in Great Britain, of which the two great Western nations had hitherto been the best guardians in Europe.

"If," continued the speaker, "we commit an imprudence to-day and enclose Germany's capacity for payment in a fixed and permanent frame, she will quickly evade our arbitrary measures; she will soon, under the influence of this extraordinary agglomeration of industrial forces, assume unforeseen dimensions, and by reconquering economic supremacy she will, *spso facto*, impose upon the world a most retrograde and immoral policy.

"To avert this peril Great Britain, Belgium, Italy, and France must unite more closely than ever in a single effort. They must frankly face realities, and not allow themselves to be led astray by the false illusion of an impoverished and for ever powerless Germany.

"Is it, then," asked the Premier," so hard to furnish the Allied Governments with the elements of constructive comparison and reasons for an equitable decision. Is not a visit to the Aisne, followed by a voyage to the Ruhr, enough fully to enlighten them. Let us hope that none of our friends will reject this short investigation, which involves no financial surveys or expert international inquiries, and is within reach of all men of common sense. Let us hope that, under the pretext of sparing an unfortunate debtor, fraud and injustice will not be encouraged, the glorious memories of victories won in common in this devastated region will not be repudiated, and that the way will not be prepared for the triumph of a foreign plutocracy.

"Let us hope that eyes, which are now closed, may open to evidence, and that none may later have to regret having at the decisive hour disdained the enlightened warnings of France."

In the course of his speech, M. Poincaré cited extracts from a report of the German General Staff dated 1916, revealing a scientific plan of devastation drawn up by specialists.

One of the extracts ran as follows:—"These war damages will have a lasting effect. They not only deal a blow at the credit of the industries, but endanger their very life. Workers will be compelled to emigrate pending reconstruction, and in some localities the emigrants will number thousands."

Another extract ran:—"All blast furnaces, steel works, and rolling mills will be set back several years. The war damages sustained by the iron industry have too deeply injured French national economy for the consequences to be easily wiped out. The war damages sustained by the combed wool and carded wool factories are very important. Germany will be in a position to resume her full capacity for the production of woollen thread at least one or two years before France."

The report adds:—"Unfortunately, it is to be feared that Great Britain may secure the lion's share."

Again, as regards the sugar industry, another extract stated that "it will be impossible to rebuild a whole series of factories. Even those which, somehow or other, manage to exist, will long suffer the effects of the war. The cultivation of the soil will have been as set back by hostilities that years will be needed for the production of the beetroot to recover its normal condition."

M. Poincaré added that Mr. Lloyd George had this report in his hands in 1919 during the peace negotiations.—(Reuter.)

RUHR FUEL STOCKS.

RESERVES ALMOST EXHAUSTED.

IRISH TIMES FOREIGN SERVICE.
FROM OUR OWN CORRESPONDENT.

COLOGNE, Sunday.

M. le Trocquer, the French Minister of Public Works, arrived in Dusseldorf yesterday. He will make a tour of inspection in the Ruhr.

The Minister's visit coincides with reports that the coal and coke stocks in the Ruhr, from which the French and Belgians have been drawing their supplies for the past six months, have shrunk almost to vanishing point. When they are exhausted a serious situation will arise.

Each day during the past week at least one German had been shot dead in the Ruhr. In most cases the victim was killed while attempting to cross the closed frontier.

1,000 MARK COINS.

BERLIN, Sunday.

A proposal has been adopted to issue shortly aluminium coins in one denomination only, viz.: of one thousand marks, to a total of two hundred and forty milliard marks.—(Reuter.)

BALANCING THE BUDGET.

GERMAN CHANCELLOR'S NEW PLAN.

IRISH TIMES FOREIGN SERVICE.
FROM OUR OWN CORRESPONDENT.

BERLIN, Sunday.

It is stated here that the German Government has been kept in the dark as to the British proposals just communicated to the Allies. On the other hand, the German Cabinet has just informed London that while negotiations are in progress here, between the Government on the one hand and the industrialists, financiers and agriculturists on the other, as to private reparations guarantees, the Government's own guarantees scheme has now received the finishing touches.

That scheme aims not so much at raising the reparations cash, as by balancing the Budget and providing a foundation for such payments.

The scheme is understood to include:—

An internal gold loan (subscriptions to be payable in paper marks at the prevailing exchange rate, not merely in foreign currencies).

Property taxes and death duties to be placed on a gold basis.

Increased export duties.

Preliminary income tax instalments, at present payable quarterly, on a basis of 25 times the figure of last year's taxes, to be increased to 50 times.

A special tax on automobiles to be gradually put on a gold mark basis.

It is contended that this scheme presents a sincere attempt by the Cuno Government to provide a basis for meeting reparations liabilities.

Certainly it is beginning to be realised here that the era of shop window propaganda schemes is definitely closed, and that the scandal of tax-evading and reparations-shirking industrialists and financiers must cease.

Herr Cuno's task in this respect is a herculean one, but the French strangle-hold on the Ruhr has terrorised the big magnates into a mood which makes the extraction of money, whether for reparations or Budget balancing, an easier one than it has been hitherto. The storm clouds brooding over Germany, however, may break before adequate expression can be given to the Government's good-will.

THE BRITISH REPLY.

"SOMEWHAT ALTERED," SAYS A FRENCH PAPER.

PARIS, Sunday.

Referring to absolute secrecy, which the French Government intends to maintain regarding British draft reply the *Petit Parisien* declares that the Quai D'Orsay counts on the same silence being as faithfully observed in England.

The newspaper states that the reply has been altered somewhat, and the corners rubbed off. Thus, instead of an impartial international commission, it would appear that a committee of experts, drawn from the Reparations Commission, has now been thought of. But in reality, adds the journal, there has not been much progress, and the gap between the two points of view is as great as ever.

The *Petit Parisien* adds that in Paris, as well as in Brussels, cessation of passive resistance is insisted upon, and that evacuation of the Ruhr will only be effected in proportion to the payments made. It is only on these conditions that France and Belgium can make concessions, which might constitute a compromise between their view and that of Great Britain.

After expressing the opinion that a meeting between MM. Poincaré and Theunis should not occasion too much surprise, the journal concludes that the Franco-Belgian reply should bring the question back to its real terrai the irrevocable cessation of the German resistance.

The *Matin* says that, if in the British text there is no intimation to Germany that her attitude is opposed to any settlement or to any conversation, Great Britain cannot pretend for a single moment that she has endeavoured to propose a joint text.—(Reuter.)

ARMAMENTS.

LABOUR PARTY WANTS A CONFERENCE.

A first class debate on disarmament, at the instance of the Labour Party, will take place in the House of Commons to-day. Mr. Ramsay Macdonald will move for an International Conference, to be called by the Government, in order to consider a programme of national safety based on the policy that by disarmament alone can the peace and liberty of small and large nations alike be secured.

The issue raised by the debate, says the Central News, is briefly—"Will there be another great war?" The large air programmes of Great Britain and France will be quoted as a sign of a new competition in armaments.

The Prime Minister will follow Mr. Macdonald in the debate. Mr. Asquith will also take part. An amendment in the name of the Hon. Hugh O'Neill seeks to utilise the League of Nations in the control of armaments.

GERMANY MUST PAY.

FRENCH DEMAND ENDORSED BY BRITISH COUNCILLORS.

BOULOGNE, Sunday.

Before leaving France the sixty British Municipal Councillors who have been visiting Artois, entertained the local French authorities at a banquet at Paris Plage, in the course of which several speakers affirmed their agreement with the attitude adopted by France in regard to reparations from Germany.

Germany must be made to pay, they declared, and they expressed the hope that the British Government, in co-operation with the French, would insist upon payment being made. All the Councillors signed an address to this effect to the French Government.—(Reuter.)

TO-DAY'S INDEX.

	Page.
LEADING ARTICLES:	
The Election Campaign	6
King Feisul's Problems	6
A War Memorial	6
Lawn Tennis	6
GENERAL:	
Balancing the Budget	7
County Wexford Murder	3
Dublin, Belfast, and the Provinces	3
France to Stand Firm	7
General Election Campaign	7-9
Industry Slowing Down	7
Lawn Tennis Championships	4
New Bishop of Raphoe	8
Pictures	4
Preparations for Evacuation	8
Railway Bridge Stolen	7
Reply to Mr. de Valera	9
Stolen Armoured Car	5
U.S. Markets	8
Weekly Airship to Australia	7
Woman and Her Home	2
"War Not to be Renewed"	9
LETTERS TO THE EDITOR:	
The Free State Election	6
Coast Protection	6
FINANCIAL NEWS AND MARKETS	11
SPORTING NEWS	5-10

A COUNTY WEXFORD MURDER.

SEQUEL TO ATTACK ON CIVIC GUARDS.

BODY IDENTIFIED AS ONE OF THE ASSAILANTS.

The wounding of Sergeant McNulty, of the Civic Guard, some three weeks ago at Kiltealy, eleven miles from Enniscorthy, Co. Wexford, has had a deadly sequel. Early on Saturday morning the body of a young man was found at Ballinlug cross roads, half a mile from where the shooting of the Civic Guard sergeant took place. It was subsequently identified as that of one of the men who was engaged in the shooting of the Guard.

The discovery was made by a labourer named William Doyle, who was returning from a wake. In passing Ballinlug cross roads he noticed the body of a man lying on a green patch where the roads from Newtownbarry, Killane, Enniscorthy, and Clonroche converge. He hurried on to Clonroche and reported to the Civic Guard that a man lay dead or dying at Ballinlug cross roads. Sergeant Quirke, Civic Guard, went out and found the body, which was that of a young labourer named Philip Doyle, aged 21 years, son of a labourer residing at Kiltealy. The first glance satisfied the sergeant that the man was dead. His head had a bullet wound and lay in a pool of blood. Pinned to the man's coat was an envelope on which was written:—

"Convicted robber; guilty of attack on Civic Guard; wounding sergeant without authority. Shot by I.R.A."

The nearest house to the point where the body was found is 100 yards distant. To it Sergeant Quirke had the body removed. The Civic Guard at Killane, in whose district the shooting took place, were informed, and Guard Daly, who was with Sergeant McNulty when the last-named was wounded, identified the body as that of the man who wounded Sergeant McNulty.

THE INQUEST.

On Saturday evening Dr. W. E. Lawler, Coroner, held an inquest on the remains.

Loughlin Doyle, Kiltealy, identified the remains as those of his son Philip, aged about 20 years. He said that he last saw him alive about four weeks ago. He had been arrested about four months ago and confined in Wexford Jail, but he escaped from jail.

The Coroner—Since then, I suppose, he has been on the run?

Witness—I do not know where he was; I do not know a ha'porth about him. It was not my wishes that he was on the run. I would rather he was working and trying to help me.

The Coroner—You know nothing about him all these four weeks? No, sir. He only just came into the house one day and went out again.

Inspector McCabe—He did not say anything to you at that time about what he was doing? Not a word.

The Inspector—Did he ever tell you that he was on the run from the Government forces? He never told me.

The Coroner—How long has he been on the run? I cannot say. He was arrested at his own house—himself and two brothers. The two brothers are still in jail. I know nothing more about him, only that he was my son.

William Doyle, Clonroche, deposed to finding the body. He said that he thought the man was dead or dying, but did not get off the bicycle to see. He had not passed anybody on the road from Glenlacken, or on his way to Clonroche, and had not heard any shots.

Sergeant Quirke having deposed to finding the body, Guard Daly, Killanne, gave evidence to the effect that on the 10th July he was on a cycling patrol with Sergeant McNulty. When within half a mile of Kiltealy they were "held-up" by two men, one of whom was armed, and who demanded their bicycles. They refused to hand over the bicycles, and the man with the gun fired at the sergeant and wounded him in both legs.

The Coroner—How far away was he? About four yards.

Were the men masked? They wore no masks.

The Inspector—Have you ever seen these two men since?

Witness—No; but I identify the deceased man, Philip Doyle, as the man who carried the shotgun, and who fired and wounded Sergeant McNulty at Kiltealy, a short distance from where his dead body was found this morning.

The Coroner—Have you ever got back the bicycles since? No.

MEDICAL EVIDENCE.

Dr. P. D. Murphy, Enniscorthy, deposed to making a *post-mortem* examination of the body. He found three separate bullet wounds and two exit wounds. The first entrance wound was through the top of the head, with no exit wound, the second one was at the back of the neck, at the right side of the spinal cord, with the exit about four inches below the point of the shoulder, on the right-hand side. The third wound was on the left side of the body, above the abdomen, two inches above the pelvic bone, with the exit behind, about half an inch above the pelvic bone.

The Coroner—Did you find any of the bullets? One lodged in the brain, one went through the body, and I got the bullet at the shoulder.

The fatal one was the one in the brain? Yes. Death was due to shock and hemorrhage, following laceration of the brain, caused by a bullet wound.

The Foreman—Is the bullet a revolver bullet?

The Inspector—It is like a .45 one, but it is of home manufacture. The lead is very soft.

The Coroner, addressing the jury, said that it was quite evident from where the body was found and its condition what happened in the case. Their duty was to find the cause of death. The method of the man's death was quite clear. It was evident that the unfortunate man, who had been on the run for some time, having escaped from jail, had been taken by his own party, as they had signed themselves I.R.A. on the note found pinned to his body. There was no doubt as to what happened in the case. The deceased was shot by some members of the I.R.A. as being a convicted robber and wounding without authority the sergeant of the Civic Guard. For us, who live under and accept a Constitution, and abide by its laws, the men that shot that man are really guilty of murder. After all, on occasions like these, when necessity demands, we must speak out. The men who did this thing, though they think that had some moral right, had no right or authority to arrest the man, though he might have been guilty of shooting at the Civic Guard, and, if he did, there was a way of dealing with him under the existing laws. I do not want to prejudice you as to the form in which you put the words of the verdict, but I ask you to stick to the evidence, and bring in a verdict accordingly.

The jury found "that Philip Doyle was found dead on the roadside at Ballinlug on July 21st, 1923, and that death was caused by bullet wounds, wilfully inflicted by some person or persons unknown."

CORK CLERICAL CHANGES.

Clerical changes in the Diocese of Cork are announced as follows:—Monsignor Sexton to be P.P., Blackrock; the Very Rev. Joseph Scannell, D.D., to be President of St. Finbarr's College, Farranferris; the Rev. Hugh O'Neill to be Chaplain to the Forces at Cork Barracks; the Rev. Timothy Murphy to be C.C., Blackrock; the Rev. John V. Hurley to be C.C., Monkstown; the Rev. W. Sheehan to be C.C., Bantry; the Rev. Florence O'Mahony to be C.C., Dunmanway; the Rev. M. Murphy to be C.C., Kinsale; the Rev. John MacCarthy to be C.C., Carrignavar; the Rev. James O'Mahony to be C.C., Desert; the Rev. J. Coakley to be C.C., Tracton; the Rev. Richard Barrett to be C.C., Carrigaline; the Rev. Denis Aherne to be C.C., Kilbrittain; the Rev. Denis O'Donoghue to be C.C., Newcestown; the Rev. Cornelius Creed to be C.C., Mountervara; the Rev. Daniel MacCarthy to be C.C., Goleen; the Rev. M. Lynch to be assistant priest at Ballingeary; the Rev. Timothy O'Hullihan to be Chaplain, Bantry; the Rev. Timothy O'Mahony to be Chaplain, Schull; the Rev. James Taylor to be Chaplain, South Presentation Convent; the Rev. James McGuivan to be Chaplain, South Infirmary; and the Rev. James Hurley to be Chaplain, St. Mary's of the Isle.

NEW BISHOP OF RAPHOE.

CONSECRATION OF MOST REV. DR. MacNEELY.

In St. Eunan's Roman Catholic Cathedral, Letterkenny, last week the Most Rev. Dr. MacNeely was solemnly consecrated Bishop of Raphoe by the Most Rev. Dr. O'Donnell, Coadjutor to the Archbishop of Armagh.

His Eminence Cardinal Logue presided, and the large attendance of clergy included:—The Most Rev. Dr. Hoare, Bishop of Ardagh; the Most Rev. Dr. McHugh, Bishop of Derry; the Most Rev. Dr. MacRory, Bishop of Down and Connor; the Most Rev. Dr. Mulhern, Bishop of Dromore, and the Most Rev. Dr. Finnegan, Bishop of Kilmore.

DR. MACNEELY'S CAREER.

The new Bishop was born in Donegal town in 1888, the year in which his predecessor in the See of Raphoe, the Most Rev. Dr. O'Donnell, was consecrated in Letterkenny.

Dr. MacNeely received his preliminary training in Letterkenny, and then went to the Irish College in Rome for six years. After his ordination he became professor and Dean of St. Eunan's College. At the outbreak of war he became a Chaplain to the Forces, and served throughout in France.

After the signing of the armistice he returned to Letterkenny as curate, and laboured earnestly for four years. He took no part in politics, but devoted himself whole-heartedly to educational and charitable work.

When the Free State Army came into being he relinquished his pastoral duties, and became Chaplain to the First Northern Division at Finner Camp, Balyshannon.

Three months ago he was selected to succeed Dr. O'Donnell when the latter went as co-adjutor to the Diocese of Armagh. This choice has brought as much satisfaction as it gave surprise, for, though a comparatively young man, the new Bishop holds a high place in the respect and esteem of clergy and laity alike.

DR. O'DONNELL'S TRIBUTE.

In the course of his sermon at the consecration ceremony, the Very Rev. M. J. O'Donnell, D.D., voiced the esteem in which the new bishop is held. The preacher spoke of Dr. MacNeely's "long array of academic distinctions, culminating in the Roman doctorate," and of "the ability, capacity, resourcefulness, and tact which enabled him to deal successfully with men and movements in the more extensive sphere of practical life." "His character you know. Kind and courteous to all, but unduly so to none, misled by no passing incident or fancy, a model of refinement and of Christian dignity and charity, he has won the respect and admiration of his fellow-priests and the whole-souled devotion of the people here in Letterkenny to whom he ministered."

A GREAT INSTITUTION.

ROYAL HIBERNIAN MILITARY SCHOOL.

During the past few weeks an almost daily sight at Shorncliffe has been the evolutions of the boys of the Royal Hibernian Military School as they perfected themselves in the intricacies of Trooping the Colour on Sir John Moore's Plain. This, coupled with final spurts at examinations in the classrooms, betokened the approach of the great day in the Hibernian School year—Prize Day.

The fact that this was the initial Prize Day in England and in a new station caused no little worry to those responsible for the necessary arrangements, but with the approach of July 17th all difficulties had been more or less successfully overcome, and the scene prepared for inspection by General Sir G. F. Milne, G.C.M.G., K.C.B., D.S.O., General Officer Commanding-in-Chief, Eastern Command.

The day opened with the inspection of the Battalion and School staff at 12 noon. The General Officer Commanding had a word for almost every boy, and those possessing numerous good conduct badges were the object of his special attention. With the completion of the inspection, the entire staff retired, and the battalion was left under the command of Boy Regimental Sergeant-Major G. Mason for the Trooping of the Colour.

With regard to the precision of all movements, it will suffice to quote the General Officer Commanding's own words in subsequently congratulating the boys:—"The parade this morning—and I think all soldiers who were present will agree with me—was excellent. I congratulate the Boy Regimental Sergeant-Major on his command, and the company commanders and non-commissioned officers on the way they commanded and gave orders; the behaviour and steadiness in the ranks was excellent."

After the parade the boys repaired to the Dining Hall, where dinner was served, and afterwards re-assembled in the Riding School (at present the gymnasium) for the distribution of prizes. Quite a large number of visitors was present, and, in addition, a very encouraging feature was the attendance of a goodly number of old boys, many of whom had come considerable distances to be present at the 158th anniversary of the foundation of their Alma Mater.

COMMANDANT'S REPORT.

The Commandant read his annual report, dwelling upon the difficult time which the School has lately passed through in its move from Dublin to Shorncliffe, the consequent need for total re-organisation, and the good spirit in which the boys had accepted all the changes and speedily got down to work again. Most favourable reports were given on physical training, band, drums, and tailoring, the inspection of which had been previously performed by impartial experts in these subjects. The lack of facilities for the teaching of swimming was deplored, though thanks were tendered to the Duke of York's School and the Folkestone Swimming Club for the occasional use of their respective baths. Mention was also made of the special educational training for those boys who were intended for enlistment into the Royal Air Force and the Technical Training School at Blandford. The conduct of the boys during the past year was very good, and the standard attained in sport distinctly higher. Incidentally, the staff team had covered itself with glory by winning the Army Hockey Cup.

As regards the future of the School, it was hoped that some miracle would, even at the eleventh hour, save the School from disbandment, for it was recognised that when that day arrived a great national asset would have disappeared.

The prizes were distributed by the General Officer Commanding, the first being that awarded to the best all-round boy of the School, Boy Corporal Henry Brown, and the class prizes followed. In addition, special shields and cups for sport were delivered to their holders for the ensuing year.

COMMANDING OFFICER'S ADDRESS.

The General Officer Commanding then addressed the boys, congratulating them on the Commandant's report and the readiness with which they had accustomed themselves to their new environment and had resumed work. Reminding them that they belonged to a School which had made its mark in the history of the British Army owing to the ability of the boys which it sent into the Service, he exhorted them to take every opportunity while they were at school, so that there should be no subsequent regret for time wasted. With regard to the School's future, he would like to see it go on for years, but at present its fate was in the lap of the gods. In conclusion, he reminded them of the School motto, "Fear God, honour the King," two difficult things to do always, but in their endeavour to observe them both they would not go far wrong in life.

With an additional word of advice to those boys about to join the Services, he concluded his speech, and the indoor ceremony was brought to a conclusion by the singing of the Harrow School song, "Forty Years On," and the National Anthem.

Squads of boys then gave displays in physical drill and vaulting-horse work on the new recreation ground, and, with the introduction of the General Officer Commanding to the old boys present (including one who joined the School in 1879), the first prize day in England concluded.

Next day saw the departure of those boys destined for the Service and of those who were proceeding on leave.

GAS POISONING IN BELFAST.

A strong smell of escaping gas awakened the occupants of the house, 18 Cromwell street, Belfast, early on Saturday morning, and in the kitchen Mrs. Ellen Gilmore, aged 50, a widow, was found lying unconscious on a couch. On her admission to the Mater Infirmorum Hospital the doctors pronounced life extinct. It is believed that portion of the woman's clothing accidentally turned on the tap of a gas ring at the side of the couch, as she was about to lie down.

PREPARATIONS FOR EVACUTION.

BREAKING UP ALLIES' NEAR EAST CAMPS.

TURKS TO MAKE NO DEMONSTRATIONS.

IRISH TIMES FOREIGN SERVICE.
FROM OUR OWN CORRESPONDENT.
CONSTANTINOPLE, Sunday.

The Allies have commenced preparations for the evacuation of Constantinople, Chanak and Gallipoli, which have been occupied since 1918. General Harington has conferred with General Selaheddine, the Turkish Military Commander here, for the evolving of a project to remove the 12,000 Allied troops. General Harington has been assured by the Turks that the latter will prohibit any manifestations against the Allied troops and foreigners, and have also promised to maintain order and safeguard property.

I understand that General Harington has agreed to turn over the buildings and departments occupied by the British troops to the Turkish Government, leaving the installations and furniture. Some of the British supplies are already being disposed of, the steel huts in the big camp at Maslak, between Constantinople and Therapia, being sold. British officers have been leaving for London for some time. The preparations at Chanak and Gallipoli indicate that the evacuation will take place as soon as Angora ratifies the Treaty.

Although no publicity has been given to the exact military strength of the Allies here, it is understood that the British contingents do not exceed 12,000 men. The French have 6,000, while the Italian forces do not exceed 2,000.

FUTURE OF THE OTTOMAN BANK.

M. Steeg, the Manager of the Ottoman Bank, is proceeding to Paris to-morrow to submit to the Council of Administration the Turkish proposals with regard to the renewal of concession to the bank, which expires in two years. It is understood that the Turks will propose that the bank shall become a State institution, with the participation of the Government in the capital, control, working, and staff.

DELEGATES' HOLIDAY.

EXCURSION TO ZERMATT

VIRP (VAUD), Sunday.

Favoured with ideal weather a number of the delegates who have been attending the Peace Conference at Lausanne, including Sir Horace Rumbold, General Pelle, and M. Diamandy, to-day responded to a friendly invitation from the Pro-Lemano Society in co-operation with the Swiss Federal Railways, Mountain Railways, and Zermatt Hotels, and partook of a delightful excursion to Gornergrat. The trip was an appropriate celebration of the conclusion of the laborious peace negotiations.

The party left Lausanne yesterday, and returned to-night. All the arrangements for the excursion were excellent. Last night was spent at Zermatt, and to-day a sumptuous lunch was given to the guests at the Riffelalp Hotel, when a number of speeches were made, praising Swiss hospitality, and mutual congratulations were exchanged. None of the Turkish or American Delegates was able to participate in the excursion owing to the negotiations of the Commercial Convention, which it is hoped will be concluded by Tuesday.—(Press Association's Special Correspondent.)

WOMEN WORKERS WANTED

OPENINGS IN AUSTRALIA.

Reuter's Agency is informed by the Society for the Overseas Settlement of British Women that thirty women, between the ages of 18 and 35, are invited to join two special parties of fifteen each, sailing to Melbourne in September. The Society guarantees care on the voyage, and well-paid employment on arrival. Women resident in Melbourne will welcome the party, and act as friendly advisers to the settlers for as long as they need such help.

Every settler must undertake to do household work in homes which have been selected beforehand by responsible people in Victoria.

The scheme, which has the approval of the State Government of Victoria, is intended for women of education similar to that of public school men. Women going out in these parties should have not less than £60.

TIMBER BURNED.

£2,000 DAMAGE BY FIRE AT INCHICORE WORKS.

In response to an urgent call from the Great Southern and Western Railway Works at Inchicore early yesterday morning, several sections of the Dublin Fire Brigade were quickly on the scene, where it was found that a large quantity of timber was burning.

The firemen succeeded in localising the outbreak, but over £2,000 damage had been done before the flames were extinguished.

Fifteen hundred men, between skilled workers and labourers, are employed at the Inchicore Works, which are very extensive. The inhabitants of the district manifested great alarm while the fire was in progress, and it was feared that the entire works would be involved.

Insurance at low rates with Phœnix Assurance Co., Ltd., 10-12 Trinity street, Dublin.—J. R. Warner, Manager. Agents everywhere.—(Advt.)

SCHOOLBOY DROWNED.

FLOODS PREVENT RECOVERY OF BODY.

Whilst bathing in the River Mourne at Strabane on Saturday, a boy named James M'Gowan was drowned.

The body could not be recovered owing to the heavy floods running. The deceased was a schoolboy, and the son of an employé of the Great Northern Railway at Strabane.

OSWESTRY SCHOOL.

In the course of his report, read at the annual speech day at Oswestry School, Shropshire, the headmaster, Mr. R. Williamson, M.A., said that the number of pupils was even more satisfactory than last year. A new building had been erected for the preparatory school, equipped on modern lines. The *Oswestrian*, the school journal, an essential feature of the school life, had been developed. The library had been extended, and exhibitions by the school cinematograph given.

At a meeting in connection with the war memorial, it was decided to hold an Old Boys' Dinner on Founder's Day, November 30.

ARAB SERVANTS APPRECIATED.

The Hon. Terence Theobald Bourke, of Pekes, Hellingly, Sussex, and of Château Ben Negro, Biserta, British Consul at Tunis, who died on May 5, youngest son of the late Earl of Mayo, Viceroy of India, has left property of the value of £25,006. The testator asks in his will that six months' wages should be paid to any Arab servant in his employ at his death, and that a pension of £50 a year should be paid to his old servant, Krauss, and also that no account be taken of "any papers found relative to money being owed to me by any of my Arab servants. I do not wish these debts to be pressed for payment."

The British Home Office suggests that provincial authorities should follow the example set by London County Council and prevent children under 16 going unaccompanied by parents to see certain types of films.

"Drink tea, strong tea, and plenty of it," was the prescription for long life given by Mrs. Dalton, the centenarian of Fosdyke, South Lincolnshire, whose death was reported on Saturday.

Mr. "Pussyfoot" Johnson left Southampton in the Walmer Castle for South Africa. He intends to tour the country, afterwards proceeding to Egypt and Turkey.

NEWS IN BRIEF.

In the English Midlands the yield of pears has been the smallest for 20 years.

Group-Captain Cyril L. N. Newall has been appointed Air Aide-de-Camp to the King.

The Rev. Cyril Emmet, a Dean of Oxford University and Chaplain of University College, Oxford, is lying seriously ill from pneumonia at St. Luke's Hospital, New York.

A resting place is wanted for a carillon of fine workmanship, 200 years old, to be removed from the tower of Kingston-on-Thames Parish Church.

Esme van Der Burgh, a smartly-dressed woman, was remanded yesterday at Newport (Mon.) charged with having stolen pearl necklets valued at £2,100.

Miss Hamel, sister of Gustav Hamel, the famous airman, is likely to accompany Capt. Sarll in his attempt to cross the Channel in a small collapsible boat.

MOUSE HOLDS UP A TRAIN.—As a train was drawing near to Leicester on Saturday a mouse appeared in one of the women's compartments and caused such a panic that the train had to be held up to enable the terrified travellers to transfer to a safer compartment.

LATE EMPRESS'S WARDROBE.—At Christie's, London, on Tuesday, the sale will take place of furs, lace and fabrics belonging to the late Empress Eugénie. There is an amazing jumble of furs, foot warmers, dainty fabrics from China, India and Peru, and some priceless specimens of lace from Chantilly, Mechlin, Brussels and Alencon.

MME. FAHMY COMMITTED FOR TRIAL.—Mme. Marie Marguerite Fahmy, 32, was, at Bow street, London, on Saturday, committed for trial on the charge of murdering her husband, Ali Kamel Bey Fahmy, at the Savoy Hotel on July 10. Prisoner, who reserved her defence, was in a state of collapse and weeping bitterly as she was removed from the dock.

MAJOR-GENERAL SEELY AND PORTSMOUTH.—The report recently current to the effect that Major-General J. E. B. Seely was likely to be nominated for the Division of Portsmouth, in view of the retirement of Colonel Leslie Wilson, M.P., when he leaves to become Governor of Bombay, has brought a prompt denial from General Seely, who declares that there is no foundation for the statement that he had been invited to stand for Portsmouth, and that he could not accept the invitation if it were given.

THREE DEAD IN MOTOR ACCIDENT.—As a motor char-à-banc with a party of pleasure-seekers from Whitehall, near Manchester, was travelling along the Marine road, at Morecambe, on Saturday, suddenly the steering rod smashed, placing the car out of control, and the car left the roadway, mounted the footpath, and crashed into a garden wall. One woman was killed on the spot, and such serious injuries were inflicted on another man and woman that they died in hospital.

VISCOUNT AGAIN FINED FOR SPEEDING.—Viscount Curzon, M.P., was fined £5 and had his motor licence endorsed by the Woking magistrates on Saturday for driving his car at an excessive speed on the London road at Ripley. The defendant, who was not present in court, admitted through a solicitor that his speed was 30 miles. The police superintendent proved seventeen previous convictions, of which fifteen were for excessive speed.

A SUCCESS WORTHY OF OUR RACE.—The Press Association says:—The Board of the British Empire Exhibition have received the following message from the Prince of Wales, who has just become President of the Exhibition:—"St. James's Palace, S.W. 1.—We must united to make the British Empire Exhibition a success worthy of our race. I shall hope to see many friends from the Dominions and Colonies at Wembley Park in 1924.—EDWARD P."

MOTOR CAR CRASHES INTO HEDGE.—While motoring near Crawley, Sussex, on Friday, in trying to avoid a motor cyclist who was riding towards him down the centre of the road, Captain R. G. Wilson steered his car to the side of the road, with the result that it hit a telegraph post and crashed into a hedge. Captain Wilson, who received a severe compound fracture of the leg, was removed to a London nursing home. His condition is stated to be satisfactory. The motor cyclist did not stop.

"BETTER TO BE GOOD THAN BAD."—General Bramwell Booth, who commenced on Saturday a motor tour of industrial towns in Derbyshire, Yorkshire, and Lincolnshire, was accorded a civic reception on arriving in Chesterfield, where large crowds gave him a hearty greeting. The General said that the Salvation Army was still carrying to every part of the world its great message, that it was better to be good than bad. In thirty years' travelling about the world he had never met anyone to dissent from that principle.

THE MODERN GIRL.—Discussing the modern girl at Coalville, Leicestershire, on Saturday, Father Degen said it seemed as if that young person considered cosmetics and filmy frocks of more value in rendering her attractive than either gentleness of disposition or refinement of character. Serge, declared the reverend gentleman, was a better protector of virtue than georgette, and he also observed that girls who attached too much importance to personal adornment very frequently, after marriage, degenerated "from fairy princesses to slatternly sluts."

VERSE-READING COMPETITION.—One would need to go back to the Middle Ages and to the days of the troubadours to find a parallel for the verse-reading competition which is to be held at Oxford on to-morrow and Wednesday. Only about 20 per cent. of the entrants are men, and the majority of the competitors come from Scotland, Wales, and also the United States sending a few representatives. Amongst those who will adjudicate are Professor G. A. Gordon, Professor of English Literature at Oxford; Mr. John Masefield, and the Poet Laureate.

RE-UNION OF THE CHURCHES.—At a private luncheon given at Bristol on Saturday to the Archbishop of Canterbury and the President of the Wesleyan Conference, the Archbishop, alluding to the futility of the divisions that separated the Churches, said that re-union could not be accomplished in a hurry, though it was undoubtedly coming. Last night the President of the Wesleyan Conference preached in Bristol Cathedral, this being the first occasion on which a sermon has been delivered in an Anglican Cathedral by a President of a Nonconformist Conference as such. The Bishop of Bristol, the Dean and Chapter and a crowded congregation were present.

GREAT WAR SACRIFICE NOT IN VAIN.—Field-Marshal Sir William Robertson yesterday unveiled Loughborough's War Memorial, which was dedicated by the Bishop of Peterborough. The memorial takes the form of a carillon of 47 bells. Sir William Robertson said he heard it stated sometimes that, notwithstanding Great Britain's appalling loss of 1,000,000 men in the war conditions were worse now than they were before the conflict. For himself, he believed, however, that history showed that great acts did not perish with the doers, but lived on, and resulted in similar great achievement by the generations who came after.

FINED FOR HOLDING UP LINER.—At Liverpool on Saturday, seventy-eight members of the crew of the White Star liner Adriatic were fined £2 each for combining to impede the ship's voyage. It was stated that just before the vessel was due to sail from New York almost the whole of the engine-room staff walked ashore with their kit and demanded a bonus of £5 per man for extra work, which they said would be necessary on the voyage because of desertions. They did not rejoin the ship until the captain handed them a letter from the company's representative agreeing to pay the bonus. The ship was held up for half an hour.

SANITARY CONGRESS AT HULL.—At the forthcoming Congress of the Royal Sanitary Institute expert attention will be concentrated on many problems relating to public health. The eleven sections of the Congress will cover the whole range of official and personal health, and all of the meetings will be presided over by well-known authorities — Sir William Hamer, of the London County Council; Dr. J. R. Kaye, Medical Officer of Health to the West Riding County Council; Dr. Eustace Hill, Medical Officer of Health, Durham County Council, and Professor H. R. Kenwood, C.M.G., of the University of London. The opening address will be given by the President, the Right Hon. T. R. Ferens.

ROMAN CATHOLIC CONGRESS AT BIRMINGHAM.—The National Roman Catholic Congress of Great Britain will be held in Birmingham from August 3 to August 7, and in connection with the Congress an exhibition will be held at Bingley Hall from August 3 to August 13. Cardinal Bourne, who will preside, will arrive in Birmingham on the afternoon of Friday, August 3, and will be welcomed at Snow Hill Station by the members of the Congress Committee, and in the evening of that day at the Town Hall, where he will be received by the Lord Mayor, Alderman Sir David Davis, he will deliver his Presidential address. He will be supported by the Catholic Hierarchy of England and Wales, including the Archbishop of Birmingham, the Archbishop of Liverpool, and the Archbishop of Cardiff. The sectional meetings of the Congress will be held at the University of Birmingham.

RAILWAY BRIDGE STOLEN.

GERMAN POLICE POWERLESS.

TYPEWRITERS CHAINED UP IN OFFICES.

IRISH TIMES FOREIGN SERVICE.
FROM OUR OWN CORRESPONDENT.
BERLIN, Sunday.

Hawkers hurried through the streets of Berlin's West End the other night shouting, "Civil war imminent; extra special edition."

Scores of startled maidservants rushed out of the flats, eager to pay 5,000 marks for the faked sheets reproducing a rumour about the possible coming clashes between Junkers and Communists, specially printed to get the money of the unwary.

That this trick should be tried and succeed throws a suggestive light upon conditions here. The police are powerless to cope with the burglars, thieves and swindlers of all kinds who now infest the big cities.

Business men, before leaving their offices at night, fasten their typewriters to radiators by means of Krupp chains. Twenty typewriters were stolen the other night from a big office in the Friedrichstrasse.

A steel railway bridge was stolen a day or two back from a Munich ironworks, the thieves taking it away on a motor lorry.

LICENSING BILL.

THE TRADE AND WORKING HOURS.

With regard to the proposed introduction in the Dail of a Bill to Regulate the Sale of Intoxicating Liquor, an *Irish Times* reporter was informed on Saturday that consultations have taken place between representatives of the Government and the licensed trade, especially with regard to the hours during which licensed premises should remain open. So far, however, no definite proposals have been made.

The present statutory working hours are from 7 a.m. to 11 p.m., although many establishments still conduct business during the war-time hours of 9 a.m. to 9.30 p.m. Some do this in consequence of the shorter hours' agreement with their assistants, those which remain open until a later hour being managed altogether by the publican and his family.

There is a feeling in the trade that suitable hours for business would be 10 a.m. to 10 p.m.; but no agreement has been come to with the Ministry responsible for the proposed legislation.

It is doubtful, indeed, if the contemplated measure will be reached in view of the Government's intention to have an early Election and the already crowded state of their legislative programme.

BISLEY'S BEST.

EX-R.A.F. OFFICER WINS BLUE RIBAND.

At Bisley on Saturday the King's Prize of £250, the N.R.A. Gold Medal, and the Marksman's Blue Riband were won by Captain E. H. Robinson, late of the Royal Air Force, after an exciting contest with ex-Lance-Corporal Norton, who was the first to congratulate him on his victory.

Only ninety-nine marksmen of the King's Hundred presented themselves on the 900 yards range. Major P. S. Bapty, of the Indian Army, who was the hundredth man, was detained at Birmingham, where he had to give evidence in a case at the Assizes. He did not appear until after the last shot at the first range had been fired, and, as all the targets were down, permission to fire was refused him.

In the annual match between the House of Lords and the House of Commons for the Vizianagram Cup the Commons scored 456 to the Lords' 443, and thus beat the Peers for the third year in succession.

Other results were:—

Service Rifle Aggregate.—Sergeant A. G. Fulton (late Queen's Westminsters), 462 points.

Revolver Gold Badge.—C.P.O. Morton (late R.N.), 401 points.

Mappin Challenge Cup.—H.M.S. Victory, 798 points.

Silver Badge.—C.P.O. Mackie (H.M.S. Victory), 381 points.

St. George's Vase.—Major Pixley (North London), after a tie with Captain Lessimore (late 4th Gloucesters).

DESTRUCTIVE FIRE.

VALUABLE EXHIBITS LOST IN DARTFORD BLAZE.

Early yesterday morning a fire broke out at the Victoria Wharf, Dartford, where a large quantity of exhibits, belonging to the Exhibition Branch of the Board of Trade, valued at between £40,000 to £50,000, were stored. The building, a large corrugated iron structure, is surrounded by petrol stores, gas works and flour mills, but the Dartford Fire Brigade were able to confine the flames to the exhibition store, which, however, was gutted, all exhibits being destroyed.

Two of the firemen and the Captain of the Brigade were rendered unconscious, and a doctor had to be summoned.

Some of the exhibits were to have been shown at the British Empire Exhibition at Wembley next year, and had already been on view at exhibitions in various parts of the world. Amongst them were specimens of insects and animals, wax models and many valuable documents.

LODGINGHOUSE SCUFFLE.

DEAD EX-SOLDIER'S FACE A MASS OF BRUISES.

To the Coroner's jury who, at Waterford on Saturday, inquired into the death of Thomas Ryan, ex-soldier, who died on the previous day following a scuffle in a lodging-house in the town, it was disclosed that the man who stands remanded on the capital charge in connection with the affair, John Maloney, prepared and ate a supper of pigs' feet while the body of the deceased man lay on a bed in the same room.

The keeper of the lodginghouse said that the men fought for half an hour in the bedroom over the loan of sixpence. Maloney, it was stated, beat Ryan as he lay on the floor, and afterwards pummelled him as he lay on the bed. Both men had been drinking together during the day, and were intoxicated when they fought.

According to the medical evidence the face of the deceased man was a mass of bruises.

GOVERNOR-GENERAL VISITS ROSSLARE.

The Governor-General of the Free State, accompanied by Sir William Goulding, Chairman; Dr. Lombard Murphy, J.P., and Mr. P. Goodbody, directors of the Great Southern and Western Railway, arrived in Wexford last Friday on an inspection of the line. They visited Rosslare Harbour, and the possibilty of the re-opening of the service from there to Fishguard is being anticipated. His Excellency and party stayed at White's Hotel, and travelled to Kilmore quay on Friday evening. They were accompanied on the visit by Messrs. E. A. Neale, general manager; G. E. Smith, traffic manager; J. F. Sides, chief engineer, and other officials.

Asked his stock-in-trade in the Bow (London) County Court, a defendant said: "I have seventeen pawntickets, a bill of sale, and an expensive wife."

The widening of the Trent Bridge at Burton, at a cost of £70,000, was commenced on Saturday, and will take over a year to complete.

THE SECRETARIAL COURSE at SKERRY'S COMMERCIAL SCHOOL, 10 Harcourt st., Dublin, is the best possible preparation for a Business Career, and includes expert tuition in Shorthand, Typewriting, Book-keeping, Office Routine, etc. Prospectus free.—(Advt.)

COMPENSATION.

AWARDS IN 1,181 CASES.

Last Friday's issue of the *Iris Oifigiuil* contained a list of 1,181 cases, in which awards have been given by the Compensation Commission, in respect of claims under the Criminal and Malicious Injuries Acts. Notice is given that the Government is about to pay these sums. Appended are some of the larger awards:—

Honor Geraghty, Headford, Co. Galway—Original decree, £480; award, £325; £200 to be expended on reinstatement of structure.

James Devitt, Ennistymon, Kilmanaheen, Co. Clare—Original decree, £13,600; award, £7,615; £750 to be expended on reinstatement.

Michael Brennan, Cullenagh, Clooney, Co. Clare—Original decree, £1,200; award, £800.

P. J. Niland, Ballinderry, Kilbride, Roscommon—Original decree, £800; award, £700; £550 to be expended on reinstatement.

Celia Coyne, Ballinastack, Bayannagh, Co. Galway—Original decree, £215; award, £160; £130 to be expended on reinstatement.

Mary Kearney, Montanagay, Abbeydorney, Co. Kerry—Original decree, £1,150; award, £900.

Eugene Moriarty, Montanagay, Abbeydorney, Co. Kerry—Original decree, £900; award, £670.

Norah Rahilly, Montanagay, Abbeydorney, Co. Kerry—Original decree, £750; award, £550.

John Lynn, Abbeydorney, Co. Kerry—Original decree, £600; award, £475.

Kate Staunton, Montanagay, Abbeydorney, Co. Kerry — Original decree, £250; award, £250; £200 to be expended on reinstatement.

Committee of Lawn Tennis Club, Pollnarooma, E. Rahoon, Galway—Original decree, £1,000; award, £690; £420 to be expended on reinstatement.

Kate Rochford, Feakle East, Co. Galway—Original decree, £1,178; award, £815.

Joseph Walker, Riverville, Lickerrig, Oranmore, Galway—Original decree, £900; award, £465.

Trustees of the Garde-Brown Estate, Coolcower, Macroom, Co. Cork—Original decree, £2,275; award, £1,700.

Henry M. Walker, Correal, Tisrara, Roscommon—Original decree, £1,831; award, £1,695.

Denis Madigan, Curnacalla, Kilrush, Co. Clare—Award, £460; £300 to be expended on rebuilding.

Partick Madigan, Ennistymon, Co. Clare—Award, £375.

Benjamin Schofield, Dunmore East, Killea, Co. Waterford—Original decree, £790; award, £550.

James Dillon, Oranmore, Galway—Original decree, £500; award, £325.

Thomas O'Gorman and Thomas McCarthy, Treagh, Kilfarboy, Clare — Original decree, £868; award, £660.

James J. Ward, Eyre Square, Galway—Original decree, £420; award, £180.

David Browne, Tonovoher, Killener, Clare—Original decree, £270; award, £220.

George Connolly, Seapoint, Rahoon, Galway—Original decree, £325; award, £230; £230 to be expended on reinstatement.

James Bingham, Teeronea, Kilkeshan, Co. Clare—Original decree, £1,000; award, £325.

John McMahon, Glosloon, Doonbeg, Co. Clare—Original decree, £333; award, £250.

John Haugh, Carrowbloughmore, Killard, Clare—Original decree, £255; award, £245.

Peter Faherty, Seapoint, Burna, Galway—Award, £150, which is to be spent on reinstatement.

Michael McGrath, Knockadoon, Tulla, Clare—Original decree, £240; award, £170.

Michael Considine, Feakle, Co. Clare—Original decree, £240; award, £140; £35 to be spent on reinstatement.

Newcastle West Co-operative Company—Original decree, £1,900; award, £1,750.

Anne Moloney, Feakle, Co. Clare (two cases)—Original decree, £300; award, £140; £75 to be expended on reinstatement. Original decree, £2,720; award, £1,825; £1,000 to be spent on rebuilding.

G. W. K. Gilliland, Corrobola, Longford—Original decree, £5,900; award, £5,900.

Allan Ingram, Cresslough, Clonanorky, Donegal—Original decree, £700; award, £485.

John Lynch, Stoneyford, Carrick, Mullingar—Original decree, £350; award, £276.

J. W. Seigne, Cloghscregg, Kilkenny—Original decree, £479; award, £479.

T. Crosbie and Co., Cork—Original decree, £14,970; award, £10,000.

Lord Clarina, Kilkeedy, Co. Limerick—Original decree, £500 and £1,100; award, £540.

John Leddy, Kilmacduane East, Clare—Award, £975.

McIntryne, Hogg, Marsh and Co., Innishowen, Co. Donegal—Original decree, £220; award, £220; £200 to be spent on reinstatement.

Session of Greenbank Presbyterian Church, Muff, Donegal—Original decree, £450; award, £425.

Florence Harnett, Tannavalla, Listowel, Co. Kerry—Original decree, £470; award, £470.

Mary Harnett—Original decree, £200; award, £200.

John Burns, Ballinaclough, Nenagh—Award, £875; £700 to be spent on reinstatement.

Edmund Mulcahy, Coolangarranroe, Co. Tipperary—Award, £1,292; £900 to be spent on reinstatement.

Richard Sunner, Patrick street, Cork—Original decree, £15,353; award, £10,030.

Julia Carmody, Turbridmore, Co. Kerry—Original decree, £300; award, £246.

David Cloney, Cresh, Kilmallock, Limerick—Original decree, £900; award, £325.

Isobel Cochrane, Carrowkeel, Co. Donegal—Original decree, £650; award, £520.

Timothy Hurley, Tobernea, Efflin, Co. Limerick—Original decree, £800; award, £675.

Stephen Foley, Bonmore, Listowel—Original decree, £303; award, £303.

A further list will appear in to-morrow's issue.

IRISH IN THE ARMY.

Interest in the Gaelic language has been for some time manifesting itself in the ranks of the Free State Army. The Army Council recently decided that the first Army decoration conferred on Irish soldiers should be one indicating that the bearer was capable of transacting ordinary affairs in the national language. This decoration will be worn only by officers and men who have satisfied specially appointed examiners that they possess the necessary knowledge of the language. No other decoration of any kind may be worn.

The *Gaedhilgeori* at G.H.Q. subsequently took the matter up, and have been for some time engaged on a scheme dealing with the teaching of Irish in the Army generally. A convention of Irish speakers, representing the various commands and the special Army services, will be held at G.H.Q. on the 2nd August. The whole scheme of organisation and all details pertaining to the new decoration will be decided upon.

BLUEMANTLE PURSUIVANT OF ARMS.

Captain Aubrey Toppin, late of the Dublin Museum, a great authority on Bow and Chelsea china, has been appointed Bluemantle Pursuivant of Arms in succession to the late Mr. E. C. R. Armstrong, also of the Dublin Museum.

CHILD INJURED BY CHAR-A-BANC

A child named Bridget Sealady was admitted to the Mater Infirmorum Hospital, Belfast, suffering from severe injuries to the foot. It is stated that the child was clinging to a char-a-banc when her foot got caught in the wheel.

THIS WEEK'S AUCTIONS OF FURNITURE AND FINE ARTS.

MONDAY.

10, 11, 12 Bachelor's Walk, Dublin (James Hill and Son).

TUESDAY.

66 Lower Baggot street, Dublin (James H. North and Co.); 6 Upper Ormond quay, Dublin (Bennett and Son, Ltd.); Greenwood, 68 Merrion road (Hasley and Co.); 7 Clarinda Park North, Dun Laoghaire (Talbot Coall and Son); Crossleigh, Novara terrace, Bray (P. J. Byrne and Sons).

WEDNESDAY.

Glenavon, 71 Merrion road, Ballsbridge (Dockrell Ltd.); 35 Park avenue, Sandymount (Wm. Montgomery and Son, M.I.A.A.); 112 Main street, Bray (John G. Steel, M.I.A.A.); 6 Upper Ormond quay, Dublin (Bennett and Son, Ltd.), continued; 66 Lower Baggot street, Dublin (James H. North and Co.), continued.

FRIDAY.

The Cottage, Shankill (Lawlor, Briscoe, and Co., Ltd.).

DUBLIN AMUSEMENTS.

THIS WEEK'S PROGRAMMES.

First place on the Theatre Royal's programme is given to G. H. Elliott, the "chocolate coloured coon," who will sing "When the Bees Come Home" and "California." The comedy element will be sustained by Harry Taft, as "The New M.P."; Claude Gardner, and Nell Leslie. Other artistes to appear are Boy Ronald, juggler; Emilie Hayes, vocalist; and The Zanfrellas, equilibrists. In addition, Ellis Drake will present a Scots comedy, "My Husband."

The Tivoli Theatre management has engaged Florrie Gallimore, Marcus Boyle, Ada Fawn, J. W. Hall, Lottie Lennox, T. W. Royal, Lily Currie, Phil Herman, Johnny Cullen, Arthur Carthy, Massonia, a comedy juggler, and Hugo Lamar, vocalist.

At the Queen's Theatre, H. F. Housden's play, "Bonnie Mary," will be played by a large company, including William Macready, the producer, and Edna Godfrey-Turner.

At the Carlton Theatre the chief films will be "The Lost Romance," by Edward Knoblock, and "Pilgrims of the Night" (Rubye de Remer), from E. Phillips Oppenheim's novel.

IRELAND AND BELGIUM.

UNITED BY MUTUAL BONDS OF SYMPATHY.

On Saturday, at Jammet's Hotel, Dublin, Monsieur Goor, Belgian Consul-General in the Free State, was entertained to dinner by the Belgian colony of Dublin, the Chairman of the recently-formed Belgian Association welcoming the guest of the evening.

Monsieur Goor, replying to the Chairman, expressed his pleasure at participating in that first manifestation of a Belgian colony in Ireland. He felt certain that all Belgians resident in the Free State would use their native gifts of energy, initiative and devotion to further to the utmost the interests of their adopted land.

In responding to the toast of his health, proposed by M. le Brocquy, the Consul-General spoke of the bonds of common interest and sympathy which linked the two nations together.

"We Belgians," he said, "owe an immense debt of gratitude to the Irish people, who at the period of our national martyrdom gave to our fellow-countrymen the greatest, most generous and most fraternal hospitality. We could never emphasise sufficiently this undoubted fact that between the Irish nation and our nation there are strong mutual bonds of sympathy—the sympathy of ideals and of religion, which draw them together in their moral and religious aspirations."

A telegram was sent to King Albert conveying a cordial expression of loyalty, on behalf of the Belgian colony.

The following telegram was sent to the Governor-General of the Free State:—

"The Belgian residents in Dublin, having convened this evening to celebrate the National Fête of July 21, beg leave to take this occasion to convey to Your Excellency their respects, together with the expression of their good wishes for the welfare of the Free State, the generous hospitality of which they have the privilege of enjoying."

EMPIRE DEVELOPMENT.

REVIVAL OF THE FISCAL CONTROVERSY.

Much interest has been aroused among members of all parties in the House of Commons by the summoning of a meeting of members for to-morrow, to be addressed by Mr. W. A. S. Hewins, on "Development of the Empire, in its relation to the approaching Imperial Conference."

Naturally this movement is interpreted as a sequel to the Free Trade meeting this week, and as significant of a revival of the fiscal controversy.

Viscount Long will take the chair at Tuesday's meeting, and the convening circular is signed also by Sir William Bull, Lord Gisborough, Colonel Gretton, Sir John Norton Griffiths, Lieutenant-Colonel H. Page Croft, Sir George Hamilton, Sir Martin Archer Shee, Lieutenant-Colonel Nall, Dr. T. Watts, Mr. Collingwood Hughes, Mr. Basil Peto, and Mr. J. B. Remer.

METHODIST CHURCH.

The Rev. T. Ferrier Hulme, M.A., who has just been elected President of the English and the Irish Conferences, is well known in this country, which he has visited on various occasions, and where (in Dublin especially) he is highly esteemed by a wide circle of friends. For the last 20 years he has lived in Bristol, where he has acted as Chairman of the District Synod, which he has induced prominent members of other Churches—like the Bishops of Bristol and Gloucester, the Dean of Bristol and the Revs. Dr. Hutton and R. F. Horton, M.A.—to visit.

Mr. George Bullick, of Fintona, a most highly-respected member and office-bearer of the Methodist Church at Fintona, has passed away at an advanced age. At the graveside a suitable address was delivered by the Rev. T. Moore, a former minister of the diocese.

Miss Gertrude A. Joy has arrived on furlough from Sierra Leone; also the Rev. and Mrs. E. Calvert from the Leeward Islands. The Rev. S. V. Paget, who has been obliged to leave the Mysore for reasons of health, has likewise come home.

The Southern Mail steamer Caesarea, which struck a rock off Jersey a fortnight ago, has been towed into St. Helier's Harbour, Jersey, where she will be temporarily repaired prior to being towed to Southampton.

The Earl of Northesk and Miss Jessica Brown (formerly of the Ziegfeld Follies) were married on Thursday night at the office of Miss Brown's attorney in Chicago.

IRISH FREE STATE ELECTION CAMPAIGN OPENS.

CO-ORDINATION OF EFFORT.

PRESIDENT COSGRAVE'S PROPOSAL.

STABILITY IN THE STATE.

BOUNDARY AND OTHER PROBLEMS.

FROM OUR SPECIAL CORRESPONDENT.

TRALEE, Sunday.

Between four and five thousand people were addressed by President Cosgrave in the Market Square, Tralee, to-day. The town on Saturday evening was *en fête* for his arrival and he drove to the hotel through streets coloured by flags, streamers, and bunting. The portico of the hotel itself was wreathed with evergreens, and, as the procession of motor cars from the railway station came to a stand outside the hotel, there were loud cheers from the crowd which had assembled to watch his arrival.

Of the meeting to-day it may be said that it was the most successful one held since the opening of this year's election campaign. Not a few on the platform must have been reminded of the vastly different circumstances in which the previous Minister of Finance appeared before the people of the "Kingdom."

It is now about fourteen or fifteen months since the late General Collins refused to be shouted down by a body of young men and women who endeavoured to break up the meeting, which had assembled in Tralee, despite all their preliminary efforts at obstruction. Together in their

To-day more than one of the speakers showed that his mind travelled back to that occasion, and it was singular that almost all of them made reference to General Collins.

The proceedings, however, did not pass without some manifestation of hostility to the Government—or was it the speakers? A mock funeral—of what corpse one was left to guess—preceded the President's arrival in the Market Square. A procession of women passed in through the gates, amid some excitement. There were numerous tokens of mourning. "Our Murdered Kerrymen," "What About the Mine Victims?" "Remember Ballyseedy," were some of the inscriptions.

For a little while there was every sign that unusual vigour was to be imparted to the proceedings, but after a little parley with some members of the Civic Guard the processionists withdrew, with much cheering.

Then the President came into the Market place. His appearance on the platform was the signal for a great outburst of cheering, in which the boohs and hisses of a small section of women in the crowd were entirely drowned. The reception accorded to the party seemed greatly to impress the President. Indeed, to many the enthusiasm of the demonstration came somewhat in the nature of a surprise. Kerry, the last county in the Free State to be wrested from possession of the Republicans, had been till now regarded in election circles as holding some possibilities for Republican candidates. There is every reason to believe that it was so regarded, even by the heads of the Cumann na nGaedheal organisation. To-day's meeting, however, would seem to have dispelled any doubts which might have existed as to the feelings of the people in Kerry.

PRESIDENT COSGRAVE SPEAKS.

GREAT WELCOME ACKNOWLEDGED.

Introduced by Mr. Finian Lynch, President Cosgrave advanced towards the front of the platform amid a scene of unusual enthusiasm. The cheering and waving of hats continued for some minutes.

The welcome extended to us has exceeded anything I anticipated, the President told them when the outburst had subsided, and one knew that he meant it. And then he spoke of Michael Collins, and the gathering listened quietly to his references. People, he said, have upbraided us about our mistakes and things we have done. What had those people given them for the life of Michael Collins?

A Voice—"What was the constructive programme? They had offered to make the Irish race respected throughout the world." Another Voice—"A welter of blood."

President Cosgrave pointed to the repeated efforts that he and his colleagues had made to coax back their opponents to their allegiance to the Saorstat. Then came interruptions, and voices asked, "What about the prisoners?" "They say, what about the prisoners?" the President remarked. Well, he declared, I say what about them? Why have we them? Did we go out into the streets to bring them in for sport? (A Voice—"They are better fed now than ever.")

President Cosgrave went on to compare the treatment given to himself and his colleagues in prison with that given to the prisoners they now held. He seemed to speak with difficulty, and his voice at times did not reach to the outskirts of the crowd. Occasionally he stepped down from the front of the platform to take a glass of water.

Going on to talk of the criticism that had been directed at them from time to time, he said that they knew they had made mistakes. They were told though that the just man fell seven times a day. That would mean that the Government could fall about forty or fifty times a day. He thought that they had succeeded in doing it a little less often than that.

The audience enjoyed his way of pleading for forbearance.

STABILITY OF THE STATE.

There was stability in the State, he said, in place of all the turmoil, and they had now a firmer citizenship than ever before. If the Government never did anything else but that, he added, he would say that they had done their work. (Cheers.) He asked them to co-ordinate their various interests in the interests of the national welfare, so that all their problems could be dealt with, not by a section, but by a body of national interests.

Then he mentioned the problems awaiting disposal. There was the Boundary Commission, to which they had already appointed their representative, Dr. McNeill, one of the ablest men either of the past or present, in whose hands the interests of the Saorstat would be safe. They had also got financial adjustments for consideration, for which the assistance of all was required.

At this point there came further interruptions and questions.

Turning towards the interrupters, President Cosgrave said—I should like those people who are asking questions about small things and large things to answer one questions. What about the 25 million pounds worth of damage caused throughout the year? What about the 120 graves of National soldiers in Glasnevin? he demanded, amidst cheers. What about Dr. O'Higgins? Do not open your mouths about those things, because you have not got clean hands. He added with vigour that any charge they had to bring against any member or soldier of the Government would receive careful consideration. He promised that no man would be free from trial on a charge preferred against him.

There were other interruptions and questions as to the prisoners. Well, the people who had gone outside of the Constitution and done their damnedest to break it had no right to come and say, "We claim the rights of the Constitution."

He concluded by asking them to return a party committed not to sectional interests, but to the interests and good of the country as a whole.

As he went back to his seat there was another singular outburst of enthusiasm.

PRESIDENT BY ACCIDENT.

Mr. Finan Lynch, a representative of Kerry, had an equally enthusiastic reception, and his reference to Mr. Cosgrave as the first President—perhaps by accident—drew much applause. By accident, he explained, because of the death of Arthur Griffith and the death of General Collins—the latter killed by some fool's bullet. I do not want anyone to vote for me because I am Finian Lynch, because I was out in 1916, or because I was on hunger-strike with Thomas Ashe, he told them, to the accompaniment of cheers. Anyone who does not stand by what the Government has done need not vote for me. Referring to one of the banners carried by the processionists, Mr. Lynch said that Finian did not stand for murder, but he did take responsibility for every execution that had taken place—(applause)—and he asked Mr. de Valera did he take responsibility for the murder of Sean Hales or the roasting of Captain McGarry's son.

Mr. Desmond Fitzgerald declared that if the people were not satisfied with the methods which the Government had taken to assert their rights they could vote in another Government. Replying to an interruption, he remarked that so long as the Government were in power de Valera and every other enemy of Ireland would have to be on the run. He was subjected to frequent interruptions, but a good many of the interrupters were summarily ejected by members of the crowd.

The interrupters, Mr. Fitzgerald declared, had their remedy. If they were not satisfied with what the Government had done, they could vote the other way.

THE DUPES NOT BLAMED.

Mr. Blythe declared that he did not blame the poor dupes who had been led into the recent campaign of destruction. He blamed Eamonn de Valera and Austin Stack, who was caught in the end with an insurance policy in his pocket. The Government had not come to terms with their opponents, he explained, for the reason that they would have people swaggering about the country with guns in their hands and pockets, saying: "Take care how you vote at the next election, or we will start again." If they did start again, added Mr. Blythe, with emphasis, they would get it in the neck. (Cheers.) We have done our own part, he finished; it is up to the people to do theirs at the election.

BISHOP OF KERRY'S APPEAL.

The Bishop of Kerry, writing to the meeting, expressed the hope that the people would mark their appreciation of the President's conduct as head of the State during one of the saddest and most testing periods in their recent history. The task involved in such a revolutionary change of government as they had witnessed would, he wrote, in itself have been sufficiently heavy to tax the stamina and energies of the most experienced statesmen. He deprecated any change of representation of interests in the Dail, so far as sectional interests were concerned. Men should put themselves the question whether their suffering through any weakening of the Government would not be much greater than any hope of gain. Some big problems remained to be settled, including that of the Northern boundary and financial relations wiht Great Britain. A Parliament elected mainly to represent what were called sectional interests might easily fail to cope with these difficult problems, with disastrous results, which would be felt by every one of them.

Very Rev. Dean O'Leary presided at the meeting.

During the morning President Cosgrave and his party visited Ballymullen Barracks, where he reviewed and addressed a parade of troops. Subsequently they drove to Fenit, and inspected Fenit Pier.

WELCOME AT LISTOWEL.

Our Listowel Correspondent states that on Saturday evening when President Cosgrave arrived at Listowel Railway Station, with other members of his Government, he was met by large numbers of the people of the town and country, who gave him a most enthusiastic welcome.

Mr. J. Collins, Chairman of the Urban Council, presented him with an address, and several other addresses were presented.

President Cosgrave, in reply, thanked the people of North Kerry for their very hearty welcome.

SINN FEIN MEETING IN LIMERICK.

ATTACKS ON THE GOVERNMENT.

A Sinn Fein demonstration in Limerick yesterday was addressed by Miss Mary MacSwiney, M.P.; Mrs. K. O'Callaghan, M.P., and others. Alderman Doyle presided.

A letter was read from the Mayor, Alderman O'Mara, regretting his absence owing to ill-health, and stating that he hoped to be able soon to return to the ranks of the active workers of the Republic.

Mrs. O'Callaghan said that international recognition of Ireland as an independent Irish Republic was the declared object of the Sinn Fein organisation. She condemned the imprisonment of five hundred women and girls by the Free State Government, and said that, for her part, she would hound them out of public life for their treatment of these prisoners. Referring to the announcement of a general election, she said that at last the Government had given away all the jobs and patronage at their disposal. She asked the meeting to give first preference to the Republican candidates.

Mr. Joseph Connolly, President of the Sinn Fein Organising Committee in Dublin, referred to the cost of maintenance of the Viceregal Lodge, which, he said, would maintain 220 families at the rate of pay which the Waterford farm labourers demanded. He invited them to examine the aims and objects of Sinn Fein, and its economic policy. They were not particularly anxious about the elections as a personal matter, but it was necessary for the people of Ireland to declare that this Free State Government was a British form of Government, and that they would be satisfied with nothing less than independence and no partition of their country.

THE TREATY DENOUNCED.

Miss Mary MacSwiney said that they should see that the language of their forefathers was their language to-day. It was a matter of great necessity to support Irish industries. The Treaty was more infamous than the broken Treaty of Limerick. Freedom to Messrs. Cosgrave and the party was to secure jobs for their friends, while freedom to the Republican Party meant the turning out of Ireland of every shade of English authority and developing Ireland for Ireland only.

It had been said that the last ounce was obtainable from the British by the Treaty, but it was made perfectly clear in Mr. de Valera's telegram to the Pope that Ireland would not go into the British Empire, and in that week the British Ministers told their people that on no account would the war with Ireland be renewed. The men who signed the Treaty had preached of the slave mind, but the greatest exhibition of the slave mind Ireland ever saw was shown by these men.

While Miss McSwiney was speaking a Crossley tender driven by a national soldier, and in which were four men in civilian dress, approached the meeting at a slow speed and attempted to gain a passage, but the crowd, who were told by Miss McSwiney to hold fast, did not move, and there were loud cries of "Go back." The car retired, amidst cheers and hisses, and took another route.

Miss McSwiney, concluding, said that to-day the war was over temporarily. The Republicans had no intention of renewing that war if they could get rid of the King of England. Therefore it was up to the people of Ireland to vote against any man, however good he might be, who was willing to take the oath of allegiance to the King of England.

Mr. T. V. Honan, Ennis, also spoke, and the proceedings terminated.

POLITICAL PRISONERS.

PUBLIC MEETING AND PROCESSION.

Under the auspices of the Women's Prisoners' Defence League, a meeting was held yesterday in Sackville street, Dublin, and was addressed by Mrs. Despard, Madame Gonne MacBride, Mr. O'Hoare, and others.

The Dail, as now constituted, was criticised, and an appeal was made for support for Republican candidates at the general election in August or September.

In the evening a procession of women and children took place from Mountjoy Prison to Whitefriar street Church, where prayers were recited for the release of the political prisoners. A little boy in Celtic costume carried the tricolour at the head of the procession, and there were placards bearing such inscriptions as "Release our fathers and brothers," "Release our mothers and sisters," "Release 15,000 who kept the oath," etc.

The processionists numbered several hundreds.

KEEN FIGHTS IN THE WEST.

Our Carrick-on-Shannon Correspondent telegraphs that candidates are going forward in the Farmers' Union interests in the Leitrim and Sligo constituency. At the general election the fight for the seats, both in the counties mentioned and in Roscommon, is expected to be keen and eventful.

REPLY TO MR. DE VALERA.

MR. O'HIGGINS AND "THE WAR."

NO ROOM FOR ANARCHY.

Mr. Kevin O'Higgins, Minister for Home Affairs, and Mr. P. J. Hogan, Minister for Agriculture, were the principal speakers at a meeting at Balbriggan yesterday afternoon.

Mr. Patrick Daly presided, and there was a large attendance. The proceedings, on the whole, was enthusiastic, but there was a small band of interrupters who frequently heckled the speakers.

Mr. George Lyons, Dublin, said that they had read that morning that the war was finished. So said Mr de Valera. Who finished it? There were two men there that day, at any rate, who did a big bit towards finishing the job and putting the finishing touch to de Valera. (Cheers.) These men defended the Treaty against all the opposition and trenchery that were used to break it. There was not a vestige of foreign authority in the Free State. (A Voice—"Thats a lie.") It was the truth, and the only person who did not see it was the interrupter with a slave mind, and he did not see it, because he had been hugging his chains so long. (Cheers.)

If there was one service which Mr. de Valera could render to the public it would be to take his blood-stained hands off Ireland, and take himself out of this country for his country's good. (Loud cheers.)

Mr. de Valera said the war was finished, "but," said Mr. Lyons, "his mind might be changed for him by Bonnie Mary. (Laughter.) We have not yet heard what she has got to say on the matter, but we know that she said a short time ago that the arms were only dumped. Mr. de Valera was now substituting a policy of "loving regard" for the people of Ireland, but he had a very strange way of showing his love for Ireland recently.

THE LAND BILL.

Mr. P. J. Hogan (Minister of Agriculture), who got a hearty reception, referred to the freedom of the country, and said that there was not a British soldier or policeman in the Free State. (A Voice—"What about Belfast.")

Yes, said Mr. Hogan, they were in Belfast yet. But good work had been done in consolidating the twenty-six counties, and they believed that if they did not get the other six counties, it would be because they were not as good men as the men of Northern Ireland. "And," he added, "if we depend on people that do nothing but talk, we will never get the North, and we don't deserve to get it." (Cheers.)

On the following day the Land Bill would pass through the Dail, and in three week's time it would be the law of the land. (Cheers, and a voice—"Deliver the goods.") Under that bill every tenant in Ireland, present and future, judicial and non-judicial, would have purchased his holding, and the same applied to the parks. (A Voice—"At what price.") They would purchase at a price 35 per cent. less than the present rent. (Cheers.) The Government proposed to take up every perch of untenanted land to relieve congestion. Any land that was left over they proposed to divide out to the sons of tenants, and to evicted tenants and labourers. They had passed an Act giving the vote to every man and woman in the twenty-six counties who had reached the age of 21.

The foundations of the State had been securely laid, and now they were commencing to build. They were not as independent as they were twelve months ago, because fifty millions had been wasted—wantonly wasted—but if they did not progress from that time forward, it would be their own fault. It would not be because of the oath, or the Governor - General, or any of these functionaries, but because they had not the seeds of growth in them, and because they preferred talk rather than work. (Cheers.)

Mr. B. O'Connor (Pembroke) said that when Michael Collins was fighting the British he had only 2,000 men throughout Ireland. Now there were 14,000 prisoners in jail. Where were they when they were wanted? (Cheers.)

RIGHTS OF PLAIN PEOPLE.

Mr. Kevin O'Higgins, Minister for Home Affairs, who had an enthusiastic reception, said that nothing but force would have ended the conditions which obtained during the first six months of last year. The criminality latent in man was appealed to, and the message of anarchy was sent out—"The country is yours for the taking; take it." There was no future in Ireland for anarchy. The problems that lay ahead for Ireland were not problems that could be solved by the land mine, petrol can, or the torch. (A Voice—"Or the firing squad.") The first principle of orderly government was the right of the plain people to decide their policy, and to give a mandate to whom they pleased to carry out their policy.

"Have they been given a chance," interjected a man in the crowd. "Every attempt was made to deny them that chance, said Mr. O'Higgins, "but they will get that chance within the next six weeks or so, and boys with guns will not come out and terrify them as they did last year. And if your associates can induce the people to return them they will have all the arms and all the money in the country."

Proceeding, the Minister said that recognition by Britain of the Irish Republic was not possible by negotiation. The only way was to drive the British forces into the sea as Brian Boru drove the Danes at Clontarf, but they were not able to do that.

They fought a guerilla fight, and fougbt it well, but every honest man would admit that they had no chance of seeing the British forces marching to the North Wall, and leaving behind a sovereign independent Republic. "But," said Mr. O'Higgins, "we pulled off some good things." They had no prospect of driving the British out of the country, and no man knew that better than the man who sent out men with bomb and petrol can to destroy the country.

"A GREAT REVARSAL."

Now Mr. de Valera was concentrating on "education, on elevating and improving the Irish people"—a social reformer—(laughter)—"developing the economic and material resources of the nation."

"That," said the Minister, "is what Mr. Dooley would call 'a great revarsal of public form.' (Laughter.) He is going to develop the economic and material strength of the nation, after having done his demnedest to destroy it. Having cost the country £50,000,000 in destruction, Mr. de Valera now talks of development."

Mr. O'Higgins then read extracts from Mr. de Valera's statements which appeared in the Press, and, continuing, said—"I expect that the people of Mayo will now receive from Mr. Ruttledge the battery of his petrol tins and charms, and loving regard, and that we will have Seamus Robinson back from Glasgow to attract and inspire the people of Tipperary; and Humphrey Murphy will get loose with his "loving regard" for the people of Kerry, and you can almost imagine Miss Mary MacSwiney cooing to the people of Cork." (Laughter.)

They were told that the war was over, but war was too decent a term to apply to what happened in this country within the last twelve months. He took it that what Mr. de Valera meant was that there was no further use in murdering Irishmen, burning Irish homes, and wrecking Irish railways. He imagined that what the people of Ireland said to Mr. de Valera when they read his pronouncement was, "For this relief, though belated, much thanks." The country was theirs now, because the supremacy of the people had been vindicated. There was no future for anarchy in Ireland. They were going to stop robbery under arms, and arson with the "click." (Cheers, and a voice—"What about those who robbed Bolands?") "Those who robbed Bolands," said the Minister, "will get the full limit of the law and the lash."

The Treaty had been made when the British forces were in full occupation, and when Mr. de Valera said that the fate of this country should be decided when external pressure was withdrawn, he lied in his black heart. (A Voice—"He has not a black heart.")

THE BOUNDARY.

Asked about the Boundary question, Mr. O'Higgins said that they had appointed Mr. Eoin MacNeill, the oldest and probably the most level-headed member of the Executive, as the Free State representative on the Commission, and that should indicate to the North-East, to the British Government, and to the British and Irish peoples the measure of importance which was attached to the problem. They would see that any portion of the six counties that had a majority in favour of coming into the Free State would come in, and as to any portion which might remain out they would rely on the principle that the greater would always attract and absorb the less. He had no doubt of the capacity of the Free State to attract and absorb any portion that tried to stay out.

There were some interruptions from the outskirts of the crowd, and Mr. O'Higgins, pointing towards the interrupters, said, "There are three men there: I have a certain amount of sympathy for two of them, but for the other I have none. That is the man who, in Arbour Hill, took the oath of allegiance to the British King, and then skipped off to America from the Black and Tans." (Cheers, counter-cheers, and a voice, "Wait till the elections.")

When the elections came he had a word of advice to give, and that was that they should elect people who acknowledged their right to decide a national policy, and not people who said, "Your will is supreme as long as it coincides with ours," but the moment they did something of which these people did not approve their houses were wrecked.

Asked where he was when the Black and Tans were here, Mr. O'Higgins, in a parting shot replied, "I was under the bed with that man there"—pointing to a persistent heckler.

GOVERNMENT SUPPORT AT BALLINA.

LETTER FROM BISHOP OF KILLALA.

Our Ballina Correspondent, telegraphing on Sunday, says:—Mr. James Ahearn presided at a very successful meeting held in Ballina to-day, which was addressed by Mr. William Sears, M.P.; Mr. O'Donnell, M.P.; Mr. J. McBride, M.P.; Mr. Charles Bewley, and others.

The following letter was read from the Most Rev. Dr. Naughton:—

"I am very pleased to hear of the preparations that have been made for the reception of the Parliamentary representatives who are to visit Ballina on next Sunday. The present members of our Government deserve well of their countrymen. They have, indeed, proved themselves worthy of our confidence and support and have earned our deepest gratitude for their devotion to duty in the tragic circumstances of the past twelve months.

"We have been so benumbed by oppression from without and within for the past few years that it is impossible for the people at present to realise, even in a small way, the blessings of the great measure of freedom that has been secured for our country. It is now our solemn and conscientious duty to co-operate in every way in our power in sending suitable candidates for the coming Parliamentary election. I am confident the voters of North Mayo will be fully alive to their obligations in the matter, and that when the time comes, in due course, to test the feeling of the constituency, we shall have returned to our native Parliament members who will be in every respect a credit to us, and who will be not only willing and able to conserve our local interests, but be also active supporters of our present Government.

"I regret I have to leave home for duty in Erris on Sunday, but I will be with you in spirit, and I sincerely hope your meeting will be a success and that our visitors will receive a most cordial reception."

Mr. MacBride, who had a rousing reception, said that he was there to ask the men of North Mayo to support the Government at the forthcoming election—a Government which, out of chaos and disorder, had brought order throughout the length and breadth of the land, and a Government that had drafted and passed many necessary and useful laws, culminating in a Land Bill which, when it became law, they hoped would end all land troubles in Ireland.

He asked the people to help the Government in promoting the industries of the country, in order to make it possible for them to revive the Blacksod railway and harbour scheme. The project, he said, had still plenty of life and the money was behind it. The Government were fully prepared to give any help and encouragement they could to any project having for its object the development of the country and the well-being of the people.

He also asked the people to help the Government in fostering the fishing industry along the Western Coast. They wanted the help of the people, because the task before them was an enormous one. They wanted the help of the people to assist them in making good the regrettable damage of the last twelve months. In order to do this the people must be united and forget the past. He was glad to say that in a short time the Government would be able to place at the disposal of the country a sum of money to repair the roads, and at the elections he asked them to show their appreciation of the Government's efforts by returning men who were pledged to support it. (Applause.)

THE GOVERNMENT'S RECORD.

Mr. William Sears, who was received with cheers, asked the electors to support the Government, which was Irish from head to foot. As the Bishop of Killala had said in his letter, the people did not yet realise the importance of the freedom they had got. They had now a Government which was responsible to the Irish people alone, and took no orders from a foreign Government. The Sassenach has gone, and would never come back.

They had 50,000 Irish soldiers to-day, and they could have had a million more if they wished; but still they had men taking up the Treaty and saying that there was a comma wrong here and a comma wrong there. They had control of education. They had control of the Universities. They had control of land; and they would make the people living in Ireland Irish every one of them. The Treaty was not perfect, but there was not one on this earth that was perfect, and it was better to take a cheque with a signature attached than a blank document. One would not kill a sick cat for the difference between Document No. 2 and Document No. 1.

Why did Mr. de Valera not come in to the Dail and point out the defects in the Treaty, instead of destroying their bridges, cutting their roads, and ruining their fairs and markets? Their markets could not be held at the present day only for the Government, who were threatened with assassination; but in spite of all they held on as honourable men and brought the country into safety and security. (Applause.) No one could grind corn until he set up a mill. The Irish Parliament was set up, and would grind the corn if the people stood beside the Government.

The Irish Government would seize every inch of the untenanted lands in the congested districts, and Paddy Hogan would be the biggest "land-grabber" ever seen in Ireland. (Laughter.) The uneconomic holdings would be increased, and the tenant farmers of the West would be enabled to live.

Dealing with the position of town tenants, he said that the Government intended to do something similar for them to what was being done for the farmers. Referring to the armed robbers who were going about the country, he said that Kevin O'Higgins would deal with those blackguards with a strong hand, and no cowardly ruffian would be allowed to "hold-up" or follow people from this forward. Finally he asked them to select two men who would go forward at the coming elections to support President Cosgrave in the work he had to do, and show that they were grateful to him for having saved Ireland during the past twelve months.

FREEDOM UNDER THE TREATY.

Mr. T. O'Donnell, M.P., said that Ireland, under the Treaty, enjoyed as much freedom as any of the American States, and more freedom than any of the British Colonies, including Canada, South Africa and Australia. Unity was a thing they would never have in the ordinary sense of the word. The only way to get on was to let the majority rule. It was necessary that they should have homogeneity of laws for every country and they would yet have homogeneity for the whole of Ireland. He was an independent member of the Dail, but he supported the Government, because he thought they had adopted a wise policy.

Jealousy and suspicion would do a lot of harm yet, but he thought that the people would get over that when their minds cooled down. It was only now that the people were beginning to realise the great amount of good work that the Government had done. He asked the people to support the members of the present Government when the time came. (Applause.)

Mr. Charles Bewley said that the Government would come before them at the next election and ask the people to support them, because of what they had done, and not because of what they had promised to do. The Government had carried on in the face of the greatest opposition that was given to any Government in the world, and they had made men's property as safe as property was under any Government in the world, and a great deal safer than in many countries in Europe. The rule of the revolver had come to an end. He did not think that anyone would support a Government that would not put down armed robbery and see that the banks were safe from the gun men. The task of the Government had not yet been finished, and he asked the electors not to change horses crossing the stream.

Messrs. Power and Moran also spoke.

"WAR NOT TO BE RENEWED."

MR. DE VALERA ON THE ELECTION.

AN APPEAL TO U.S.

In the course of an interview with Mr. W. H. Brayden, of the Associated Press of America, on July 20th, Mr. E. de Valera made the following statement:—

It is not the intention of the Republican Government or the Army Executive to renew the war in the autumn or after the elections. The war, so far as we are concerned, is finished. Our present purpose is to work through the Sinn Fein political organisation. We intend to devote ourselves to social reform and to education and to developing the economic and material strength of the nation. We hope to organise and mobilise for the work all the best hearts and the best brains of our people.

We shall endeavour to secure the co-operation of those of our race in other lands who are willing to help. We hope to prove how much more fruitful as a principle, and how much more potent as an instrument of government is the loving regard which attracts and inspires and elevates than the domineering brutality which can only disgust and debase.

Politically, we shall continue to deny the right, and to combat the exercise, of any foreign authority in Ireland. In particular we shall refuse to admit that our country may be carved up and partitioned by such an authority.

If there was a free election, so that Republicans could adequately present their programme to the electorate, and if we were elected in a majority, our policy would be to govern the country on Sinn Fein lines as in 1919, refusing to co-operate with England in any way until England was ready to make with us such an arrangement as would make a stable peace possible. that is an arrangement consistent with the independence and the unity of our country and people as a single State.

If the present conditions of suppression continue, so that Republicans are precluded from appearing before the electorate, and that we are elected in a minority, the elected Republican members will all refuse to take any Oath of Allegiance to the King of England, will meet apart and act together as a separate body working along Sinn Fein lines for the honour and welfare of our country and for her advancement among the nations.

This so-called "Treaty" is no more binding on the honour or on the conscience of our nation than Pitt's Act of Union was. Each was *ultra vires* for the body of Irishmen that accepted it, and each was founded on fraud and force. The Irish people will yet get courage to destroy the one as they destroyed the other. England makes a mistake if she believes that she has now won over the Irish race. She has not. The new device will not shelter her for long. The new mask and the new shield we shall tear aside as we tore aside the old. Ireland will only be friends with England when England proves worthy of her friendship. That will only be when she acknowledges without reservation Ireland's independence.

100,000 DOLLARS.

MR. DE VALERA'S APPEAL TO U.S. FOR FUNDS.

Mr. E. de Valera has sent the following message to the American Association for the Recognition of the Irish Republic in America:

"The people of Ireland are still overwhelmingly Republican at heart. They do not voluntarily accept the so-called "Treaty." Engand has forced it on them by threat of war. They have been given no opportunity to put those facts on record by their votes. If we can contest the coming elections, we give them such an opportunity. The difficulties are almost insuperable, but in this election we will lay the ground-work for the future. It is vital that we avail of it. About a hundred thousand dollars are needed. The election takes place within six weeks.

"The love which puts the honour and glory of our Motherland above all else on earth, the faith and the enthusiasm which inspires unwearied effort and unfailing resource is with us. Sinn Fein dominant once more will put Ireland again in the forefront of the nations—an apostle of enlightened Christianity in a heathen world, and a star of hope for all subject peoples."

A PREVIOUS STATEMENT.

WHAT MR. DE VALERA SAID A MONTH AGO.

In a statement published in the *Irish Times* of June 18th, Mr. de Valera said:—

"The people will not be called upon to decide between the Republic and the Free State at the coming elections. . . . The Government of the Republic, as such, is not going to issue any decree with regard to these elections. Whether or not there will be official Republican candidates is not for the Government (Republican) but for the political party to decide. Everyone who looks at the present conditions must recognise that there is no chance of fair play for Republicans in the coming elections. . . . It is possible that, in spite of this, the political party may decide to put forward, say, one candidate in each constituency so that the people may have an opportunity of demonstrating to the whole world what their choice would have been if England's threat had been removed. If elected, all such candidates would, of course, refuse to take any oath of allegiance to a foreign King, and would give energetic support to any group or section in any action which would smash down that most unjust and intolerable barrier to the people's free choice of their representatives."

ELECTION PREPARATIONS.

NORTH DUBLIN CONVENTION.

The Free State Government Publicity Department issues the following:—

At a meeting of the North Dublin constituency, held at 5 Parnell square, arrangements were made for the holding of a Convention for the selection of candidates for Dail Eireann for the forthcoming general election. The date of the Convention was fixed for Wednesday, the 1st August, when the Convention will assemble at 5 Parnell square at 7.30 p.m. sharp.

It was decided to communicate with each of the Cumann na nGaedheal branches in the constituency, asking them to appoint each two delegates to the Convention. Each branch is invited to suggest the names of desirable candidates to the Convention.

It is understood the Convention will select the names of sitting deputies who are supporters of the Government, and who are willing to go forward; but in view of the increased representation a number of seats will still remain to be filled, and the candidates to be nominated for these will be selected at the Convention. In the new Dail North Dublin will have eight Teachtai.

NORTHERN IRELAND EDUCATION BILL.

VIEWS OF ARMAGH DIOCESE SCHOOL MANAGERS.

A well-attended meeting of Church of Ireland school managers of that portion of Armagh Diocese which is in the six counties (*i.e.*, County Armagh, parts of Derry and Tyrone) was held in the Church House, Armagh, on Friday, 20th July, the Primate in the chair.

After much discussion it was proposed by Canon Tichborne, seconded by the Rev. R. S. Morrison, and passed unanimously:—

"That we, Church of Ireland trustees and managers of schools, in that portion of Armagh Diocese which is in Northern Ireland, in meeting assembled, are strongly opposed to the transfer of our schools under the terms of the Education Act of Northern Ireland, unless and until it is amended so as to provide that in the appointment of teachers the religion of the principal shall be either—(1) the religion of the trustees or owners of the school, or (2) the religion of the majority of children attending the school. We are also of opinion that, where there are two or more teachers, the religious denomination of proportionately large minorities should be, as far as possible, taken into consideration in the appointment of assistants."

The meeting then adjourned.

MEMORIAL UNVEILED.

NORTHERN TOWN'S RECORD IN THE WORLD WAR.

At Donacloney, Co. Down, on Saturday, the newly-erected war memorial was unveiled, the ceremony being performed by Miss Liddell, following an address by Lieutenant-Colonel Sir William Allen, D.S.O., M.P., who spoke of the splendid response made by the men of Donacloney and surrounding districts to the call of the Empire during the war.

There was a very large gathering for the ceremony, which was carried out under brilliant weather conditions. Immediately before the unveiling a procession of soldiers and Boy Scouts, with a band, marched from the Orange hall to the scene.

The main feature of the memorial is a life-size figure of an infantry man, with full service kit and rifle, standing at ease on a lofty pillar. On the sides of the pillar are engraved the names of those from Donacloney who served in the Great War, in addition to the names of those who made the supreme sacrifice.

At the conclusion of the ceremony many beautiful wreaths were placed at the base of the memorial by representatives of various organisations, as well as by the relatives of those killed in the war.

STAFF OUTING.

The members of the night printing staff of the *Irish Times* held their annual excursion on Saturday. The party went by motor coach to the Boyne Valley *via* Clonee, Dunshaughlin, and Navan, where an excellent meal was provided by Mrs. Maguire in the comfortable People's Café. After visiting the places of particular interest and beauty in the Valley, the party went to Drogheda, and were well served at the Central Hotel. A musical programme followed, to which Messrs. W. Lindsay, C. Kearney, J. O'Leary, F. Heron, G. McGloughlin, J. Coleman, W. McGregor, J. Bibby, sen.; M. Fleming, D. Moore, and W. A. Scott contributed. The return run *via* Balbriggan in the cool of the evening in the roomy, smooth-running motor coach supplied by Kernan's, Rathfarnham, was particularly enjoyable.

Mr. Graham, Canadian Minister of Railways, and Sir Lomer Gouin will represent Canada at the meetings of the League of Nations Assembly at Geneva.

Jellijoy
in 21 varieties, at your Grocer's.

White's JELLY CRYSTALS

"No, Archibald," said Jenny Jellijoy "you can *not* have any more until the visitors have been served. They are just as fond of it as you are, you know; so be as good—and as quiet—for a few minutes as Jellijoy is.

WHITE, TOMKINS & COURAGE, Ltd. Belfast, London, Liverpool, Reigate, etc.

Dublin Depot, 3a Burgh Quay, DUBLIN.

When you feel depressed

WINGARNIS

"The Wine of Life."

will banish your depression and give you a feeling of new health and new vitality. Over 10,000 doctors have recommended it.

Sole Agents: F. A. WYATT & CO., Commercial Buildings DUBLIN.

CARR'S CLUB CHEESE BISCUITS

The cheese is in the biscuit. A most delicious savoury, 1/6 to the pound.

MADE ONLY BY CARR & CO. LTD. CARLISLE

ASK FOR

DUBLIN'S BEST STOUT

MOUNTJOY

INSIST ON GETTING IT. TAKE NO OTHER. ANY DIFFICULTY IN PROCURING SAME CAN BE GOT OVER BY WRITING OR TELE PHONING THE BREWERY.

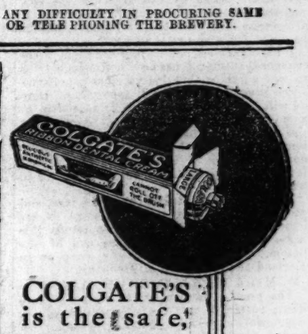

COLGATE'S is the safe, common-sense dentifrice.

It contains no grit. It washes & polishes—does not scratch or scour the delicate enamel of your teeth.

Large Size 1/- Medium Size 6d.

CLEANS TEETH THE RIGHT WAY

Drink your own health every day in

MINERAL (TRADE MARK) SPRING

HEALTH GRANULES

Keeps kiddies (and everyone else) in thorough good spirits all day.

From Chemists and Druggists, 1/6 and 2/- per tin.

Sole Makers: THOMAS KERFOOT & CO., LTD.

Trade communications from all parts of the Irish Free State should be addressed to:—

F. KENCHEIN, 7, Ashfield Terrace, Terenure, Dublin.

Dixon & Hempenstall's Spectacles

Sight Testing Rooms

Open Daily 9 to 6 o'c

Manufacturing Opticians

SUFFOLK STREET, DUBLIN.

GOSSIP FROM THE COURSE.

MUMTAZ MAHAL AGAIN.

EASY SUCCESS AT SANDOWN.

FROM OUR TRAVELLING CORRESPONDENT.
LONDON, Sunday Night.

The past has been a very undistinguished week's racing, for the Eclipse Stakes meeting, which concluded at Sandown yesterday, was far below the average, and had hardly a redeeming feature. The Bold and Bad-Saltash mishap, indeed, seems to have taken all the fire out of the fixture. The sales, too, at Newmarket last week were rather colourless. The prices realised by the Irish-bred yearlings were in a good many cases disappointing. In this connection I give for what it is worth the following opinion expressed to me by a very well-known judge of bloodstock, who is often a buyer on a considerable scale:—

"Irish breeders, to my mind, make a mistake in sending over here their moderate lots mixed up with their good lots. The man who has three good yearlings to offer and three moderate ones would be much better advised in only sending over the good ones. There are plenty of buyers here for good Irish yearlings. Indeed, they are highly sought after; but mixing up the good ones with the moderate only bores people, and makes the sales drag out to an interminable length. Prospective buyers are driven away from the sale ring while the auctioneer is trying to drag out bids for the moderate lots. Irish breeders would be far better advised to send their moderate animals to the Dublin Horse Show sales. There are always trainers on a moderate scale and small owners on the look out for lots they think will be sold cheaply. If these moderate lots do not come to Newmarket or Doncaster buyers will cheerfully go to Dublin, and, having gone there, they will bid against each other because they will not want to return empty-handed."

PSYCHOLOGY OF THE SALE RING.

Anyone who follows the psychology of the sale ring knows that competition is stimulated by the appearance of a batch of high-class yearlings coming up one after the other. The buying fever becomes worked up. There is a big crowd present, and in a big assembly one rich buyer will not be outdone by another. This, I venture to say, has a good deal to do with the remarkable prices realised year after year by the animals bred at Sledmere. A great crowd always gathers when Lady Sykes' youngsters come up, and the whole atmosphere of the sales changes. The appearance of a moderate animal out of another breeder's lot changes the atmosphere. The crowd melts away. There is no stimulus to buying. Everything becomes flat in a few seconds.

The overloading of a catalogue is, indeed, a disastrous thing to breeders who are not well placed, and makes the sales drag on until everyone is bored to tears. For instance, it was nearly eight o'clock at night before the yearlings from the Hartstown Stud came up at Newmarket last week, and most people had gone off to their dinner. It takes a very attractive yearling to make an Englishman miss his dinner. Even though a large proportion of the crowd around the rostrum may not be buyers their presence is always a stimulus.

ENGLISH HORSES FOR THE CURRAGH.

I mentioned the other day several horses trained on this side who were going over to run at the Curragh this week. An additional one, I understand, is Lord Lascelles's filly Advantage, who runs in the Irish Oaks. Archibald goes over to ride the Royal Canopy filly, Royal Crescent, in the Curragh Produce Stakes on Wednesday, which seems to suggest that Major Giles Loder is relying on her rather than Spatchcock. Royal Crescent was expected to win at Ascot, but was unplaced to Purple Shade. She made a better showing on her next appearance at Newmarket, but Gurzil beat her with much ease. Her form does not look too good. It is unlikely that the smart son of The Boss, Heverswood, will run in this race.

The weights for the Stewards' Cup, to be run at Goodwood on Tuesday week, are always interesting. There is a general opinion that Mr. Persse will win it for one of his three Irish patrons—Mr. Cullinan, Mr. Cogan, or Major Dermott McCalmont. Crowdennis's high place in the handicap was not unexpected, considering the brilliant performances of the horse this season. Both he and Zanoni are engaged in the Molyneux Cup at Liverpool on Wednesday, and the result of that will provide further enlightenment as to the chances of the best of his candidates.

Scyphius I regard as a sprinter of quite exceptional merits, but his displays this season have been over five furlongs, and here the distance is six. It can be taken for granted that when beaten by Cos at Ascot the colt was not quite his brilliant self. A great deal of interest will be taken in Legality, should he, as is likely, run at Goodwood.

I have pointed out several times in these columns that this colt has been well enough tried to win anything, but his racecourse performances have been terribly disappointing. Here he will be essaying a shorter distance than at any other time this season. At Ascot, over the Hunt Cup course, he showed signs of something like his home form. He certainly finished in front of Top Gallant, and, if that form is true, it makes him out good enough to win next week.

Tremola has been taken out of the race, and probably goes for the King George Stakes instead. Mr. Falcon intends to return this horse to the stud towards the end of the season, and he should worthily carry on in England the reputation of Tredennis.

MUMTAZ MAHAL'S REAPPEARANCE.

The great attraction of the racing at Sandown yesterday was the reapparance of the wonderful grey filly Mumtaz Mahal. Of course, long odds were laid on her, and, of course, she won her race. The nearest of her five opponents was Glitter Gold, and, while he was four lengths behind her, he was half a dozen lengths in front of the others. She was rather lighter in appearance than on her two previous outings, but she was in great heart. Usually she has a sheep-like sedateness in the paddock, but here she was skittish and playful, as if perfectly conscious of the vast amount of attention she was attracting and was quite aware that a large number of people had come to Sandown for no other purpose than to see her.

Pursuing a feminine parallel, one might say that she was like the young actress who is so demure when she makes her *début* on the stage, and then, having achieved a phenomenal success, becomes very conscious of her importance and plays up to the plaudits of the gallery. In the race she was soon out by herself, and, if Glitter Gold appeared to be hanging on to her and making a race, it was because Hulme was taking no liberties and kept her going all the way. She was never really pressed or extended.

The rest of the racing at Sandown was not important. Mr. Gilpin appeared to anticipate rather confidently the success of Prestongrange in the Royal Handicap, but although he led for a mile, Archibald then had to take his whip out. The colt, however, was not quite good enough to resist the challenge of the improved Stavropol, and he was beaten by a length and a half.

AT HAYDOCK PARK.

At Haydock Park there seems to have been more vitality about the racing, and my selection, Sun Charmer, easily won the Old Newton Cup by three lengths from Norseman. We have been a long time waiting for this colt to show in public the form of which he has been deemed capable at home, and if he is started in the Liverpool Cup on Friday next I shall expect to see him run well, despite his 8lb. penalty. At Haydock Joe Canty scored yet another success on one of Mr. Kenyon's animals. This was A.B.C., who, starting a good favourite, won the Willows Handicap by half a length from Happy Release. Canty rode yet another winner in Guinea Stamp, trained by Mr. Max Barthropp, Prees Heath, who took the Saturday Selling Handicap.

At Eglinton it may be noted that Orpi won again for Mr. Kenyon. This owner, I believe, is very hopeful of winning the Liverpool Cup on Friday with Sir Greysteel.

LEICESTER FANCIES.

COS runs for the Oadby Breeders' Stakes at Leicester to-morrow afternoon. The distance is a mile and a quarter, but she has a big pull in the weights with Basil Jarvis's candidates, Roger de Busli and Duncan Gray, the selected of which looks like providing the most formidable opposition. She was second to Tranquil over the Rowley mile, and with Lord Derby's filly out of the way, would have been returned the winner. If that had been the case, everyone would have presumed that she stayed, and I think she has sufficient stamina to win here with her great advantage in the weights. BRILLIANCE has a big chance if she runs in the Prince of Wales's Handicap, and the CLIO FILLY may atone for many disappointments in the Wistow Maiden Plate.

GALTEE MORE.

LEICESTER.

TO-DAY'S PROGRAMME AND SELECTIONS.

Racing is confined to the Midlands to-day, and though an excellent programme is provided I fear the sport will not be so good as it looks on paper. The Oadby Breeders' Stakes, a race value £1,100, has, considering its value, surprisingly few good horses engaged. Town Guard has been on the easy list of late, and Greek Bachelor will probably do duty for Gilpin. Were the distance a mile I could seriously fancy the latter, but I think he will hardly last out the extra quarter-male. Cos, too, will I fear find the distance beyond her, and is unlikely to compete, which seems to leave the race at the mercy of Roger de Busli or Duncan Grey, and I understand that the latter will do duty. The Prince of Wales's Handicap should be won by Duteous, Boscombe, or Topboot. The first-named is an improving filly, who, if we wipe out her defeat at headquarters last week, has shown distinctly useful form of late, and I would prefer her to Boscombe, who has probably trained off, for he ran too badly against Topboot at Gatwick for this to be his true form. He was then giving Topboot 12lb., and as the latter has now only 4lb. worse terms he should again beat Boscombe. Selections:—

Weston Plate—**Norcott's selected.**
July Plate—**Lily I.**
Oadby Breeders' Stakes—**B. Jarvis's selected**
Prince of Wales's Handicap—**Topboot.**
Wigston Plate—**Rhythm.**
Belvoir Castle—**Linby.**

[The figures in front of the names of the horses are an index to placings in their last three engagements—reading from right to left.]

2.0—WESTON (S.) PLATE of £200 (two-year-olds). 5 f.
0 BETWIXT (Mr. Marshall) .... Morris 8 6
(The above has arrived.)
102 GRAVE AND GAY (Mr. Boutall) .... Earl 8 11
000 GLENHELICON (Mr. Russell) .... Stevens 8 11
004 CANHEGO (Mr. Clancy) .... Reardon 8 9
000 WHIRLPOOL (Lord Jersey) .... Templeman 8 9
000 BLINKY DHOW (Mr. Baylis) .... Beatty 8 9
000 COMTESSE LOUVRE (Mr. F. Benson) Norcott 8 6
020 LADY ZERO (Mr. F. Benson) .... Norcott 8 6
000 ROCK LAKE (Mr. Coutts) ... M. Hartigan 8 6
000 MERCUTIO'S GARDEN (Mr. R. Day) R. Day 8 6
024 VARAINE (Mrs. Dickson) .... Rintoul 8 6
000 CHARITY F. (Capt. Homfray) R. Sherwood 8 6
RHONDDA G. (Mr. Long) .... Private 8 6
220 ELKIE (Mrs. S. Morris) .... Vasey 8 6
305 BENUASIL (Lady Nunburnholme) Rochfort 8 6
04 JACYNTH (Mr. de Pledge) .... F. Leader 8 6
000 GOLDEN TOR (Mr. Pratt) .... Pratt 8 6
0 DUROBELLE (Sir H. Randall) ... G. Sadler 8 6
040 ALGERIE (Mr. Raphael) .... F. Scott 8 6
023 BY BRIAN (Mr. Redmond) .... Gwilt 8 6
000 CHRISTMAS TREE (Mr. A. Sadler) G. Sadler 8 6
000 RAZOR (Capt. Thistlethwayte) .... Wilmot 8 6
000 NOSE DIVE F. (Mr. Thorburn) .... Cottrill 8 6
243 WEST INDIAN (Mr. J. White) .... Ward 8 6
0 LADY WEDGWOOD F. (Mr. Wootton) Wootton 8 6
004 VILLA F. (Mr. Douglas Fraser) .... Vasey 8 6

2.30—JULY (S.) PLATE (Handicap) of £400. 1¼ m.
200 JANSAN (Mrs. Hartigan) M. Hartigan 3 6 10
(The above has arrived.)
020 PROUD MARY (Mr. H. Hunt) H. Hunt 5 9 5
110 MILEWATER (Mr. Miller) .... Earl 4 9 4
002 WARWAYS (Mrs. Nugent) .... Nugent 7 8 12
200 BEYROB (Mrs. Blain) .... Spittle 7 8 5
000 MANETHO (Mr. Turner) .... Turner 4 8 3
222 LILY I. (Mr. Ingram) .... Hamshaw 6 8 2
000 FINE GOLD (Mr. Barnett) .... Wootton 5 8 2
000 ALL PRINCE (Mr. Baxter) .... Gunter 6 8 0
131 MUNSTER'S PRIDE (Mr. Hett) R. W. Colling 3 8 0
100 FINCHALE (Mr. Baylis) .... Beatty 7 7 13
300 KINGTHORPE (Mr. W. Brown) G. Armstrong 4 7 13
010 HARTSHEAD (Mr. J. Cottrell) Coldbeck 3 7 12
000 KENT EAGLET (Mr. Motte) C. Waugh 4 7 12
110 SCOTCH REEL (Mr. Meatings) Newey 3 7 10
000 UNCERTAIN (Mr. Edge) .... Poole 3 7 9
120 COOLDRINAGH (Mrs. Stevens) Stevens 5 7 8
000 PRINCE REGENT (Mr. Davis) Smyth 5 7 7
000 NONENTITY (Mr. Edge) .... Poole 6 7 7
400 CROISEUR (Mr. Larkin) .... Larkin 4 7 7
022 ROCKSPLIT (Mr. Cary) .... Cary 12 7 7
000 KOUSMA (Mr. H. Sadler) .... H. Sadler 5 7 6
0 MANISTER BELLE (Mr. Merrell) Merrell 5 7 6
004 KIWI (Mr. B. Jarvis) .... B. Jarvis 5 7 5
000 PLAYFUL (Capt. Covell) .... G. Poole 7 7 5
000 WHEAT KING (Mr. Allen) Burroughs 6 7 5
233 CRUSH (Lord Durham) .... Peck 4 7 5
000 LITTLE WITCH (Mr. Rowson) Beatty 3 7 4
300 KROOSH (Capt. Barnett) .... Barnett 4 7 3
000 MADEMOISELLE FLECHE (Mr. Madden) Madden 5 7 2
000 DORSET (Mr. Shedden) .... Shedden 7 7 1
330 PHOENIX (Mr. D. Waugh) .... D. Waugh 3 6 13
000 MINSK (Lady Cunliffe-Owen) .... O. Bell 3 6 12
000 ELIZABETH L. (Mr. G. Smith) Drake 3 6 12
000 WAIT-A-BIT (Ld. Jersey) Templeman 3 6 11
000 SHIPWRECK (Mr. Moss) .... Larkin 5 6 11
000 SAMOY (Capt. Thistlethwayte) .... Wilmot 3 6 7
030 BILLY SUNDAY (Sir M. McAlpine) G. Poole 5 6 7
000 JOHNNIE CRAPAUD (Mrs. Clayton) S. Darling 3 6 7

3.0—OADBY BREEDERS' STAKES of £1,100. 1¼ m.
040 TOYOTAMA (Mr. Sherbrooke) M. Hartigan 3 7 4
(The above hav arrived.)
411 PAPYRUS (Mr. Irish) .... B. Jarvis 3 9 6
640 GREAT STAR (Lord Glanely) C. Marsh 4 9 0
212 TOMATIN (Mr. Camlet) .... Taylor 4 9 0
301 THARROS (Mr. J. White) .... Ward 4 8 12
104 WESTMEAD (Mrs. Whitburn) Cottrill 4 8 9
000 ROGER DE BUSLI (Sir J. Robinson) B. Jarvis 3 8 7
314 GREEK BACHELOR (Lord Queenborough) Gilpin 3 8 4
120 TOWN GUARD (Lord Woolavington) Gilpin 3 8 0
423 DUNCAN GRAY (Sir J. Robinson) B. Jarvis 3 8 0
000 LUSIAD (Sir H. Webb) D. Harrison 4 7 12
162 EAGLE SNIPE (H.H. Aga Khan) R. Dawson 3 7 11
PRIDE OF THE HIVE (Mr. Rogers) Ireland 3 7 7
213 COS (H.H. Aga Khan) .... R. Dawson 3 7 7
0 BARRONSCOURT (Sir W. Cooke) Platt 3 7 4
323 SOMERFORD (Mr. Gunn) .... J. Jarvis 3 7 4
000 MOONSHINER (Sir G. Murray) Persse 3 7 4
022 ADVANTAGE (Ld. Lascelles) R. Marsh 3 7 4
LOLA C. (Capt. Tuthill) .... Private 3 7 1
HIAWAGA F. (Mr. R. Davison) Piggott 3 6 12

3.30—PRINCE OF WALES' HANDICAP of £500 (three year old). 1 m.
200 BLACK ORATOR (Mr. Reddie) .... Morris 7 11
000 BRIDGE OF DUN (Mr. Jeffrey) .... Earl 7 5
040 TOYOTAMA (Mrs. Sherbrooke) M. Hartigan 6 7
(The above have arrived.)
112 LIGHTHOUSE (Mr. Ash) .... H. Leader 9 2
110 DUTEOUS (Mr. Ash) .... H. Leader 8 10
110 BOSCOMBE (Mrs. A. Sadler) .... G. Sadler 8 9
000 SCAPINO (12lb. ex.) (Mr. Calmann) Taylor 8 9
021 KEPPLESTONE (12lb. ex.) (Mr. B. Walker) Hartigan 8 8
001 LEGEND (Mr. J. de Rothschild) .... Pratt 8 6
413 EARLESTOWN (Mr. Turner) .... Pickering 8 5
303 LIGHT JESTER (Capt. Davy) .... Beatty 8 4
301 MARITIME (12lb. ex.) (Mr. Mollekin) Vasey 8 3
000 TOPBOOT (Mr. F. Keene) .... Butters 8 2
041 FOREST GLADE (Mr. Curzon) .... Watts 8 0
3 UP GARRYOWEN (Mr. Kenyon) C. Davis 7 13
030 VIC'S CHOICE (Mr. Davis) .... Smyth 7 12
000 MONNAIE (Mr. Savill) .... Savill 7 12
010 VIRGIN GOLD (Mr. Langley) ... J. Cannon 7 11
000 NORA McTAVISH (Mrs. Westgate) G. Sadler 7 9
305 ALL AWA (Mrs. Howeson) W. Nightingall 7 8
000 SKYLOCK (Mr. Brock) .... Copeland 7 8
100 TIBET (Mr. Nelke) .... Pickering 7 8
330 CASTILOE (Lady Cunliffe-Owen) .... O. Bell 7 7
000 PERHAPS (Mr. Knowles) .... Nugent 7 7
000 TRAJANUS (Mr. Thornton) .... B. Jarvis 7 6
000 SILVER HUE (Mr. Blakstad) .... C. Leader 7 5
443 DISCOBOLUS (Mr. H. King) Leach, jun. 7 5
020 SPRIG O' MYRTLE (Mrs. Bendir) M. Hartigan 7 1
342 MONTCALM (Maj. Holliday) .... Lines 7 0
003 SUNNY BILL (Mr. Howard) .... Butters 6 13
000 BAALGLICK (Mr. Mollekin) .... Vasey 6 12
002 BOMBINO (Mr. Rae) .... O. Bell 6 12
003 BRILLIANCE (Mr. D. Smith) W. Waugh 6 10
040 INGOLDSBY (Mr. Heath) .... W. Turner 6 7

4.0—WIGSTON MAIDEN T.-Y.-O. PLATE of £200. 5 f.
231 GLENNELL (Mr. Settle) .... Madden 9 4
0 COOMBE DICK (Mr. Howard) ... F. Darling 9 0
4 IMPETUOSITY F. (Sir W. Cooke) ... Platt 8 11
00 MODASA (Mr. Darling) .... F. Darling 8 11
(The above have arrived.)
140 PERUSIA (Mrs. Whitburn) .... Cottrill 9 7
1 BEES IN AMBER (Mr. Whitburn) Cottrill 9 4
001 CLICK (Mr. Dixon) .... Lines 9 4
421 TRYST (Lord Durham) .... Peck 9 4
213 DRY MOAT (Mr. J. Rhodes) .... J. Rhodes 9 4
211 TILIA (Lord Lonsdale) .... F. Darling 9 4
301 DARNHOLME (Mr. Barnett) .... J. Renwick 9 4
221 RHYTHM (Sir R. Jardine) ... R. W. Colling 9 4
FIRE RUBY C. (Maj. Beatty) .... Beatty 9 0
0 COUNTERSIGN C. (Ld. Hillingdon) Darling 9 0
EQUITY (Mr. Howard) .... F. Darling 9 0
000 PETTI SING C. (Mr. V. Miss) .... Escott 9 0
TOYBRIDGE (Maj. Purr) .... Private 9 0
SAINTS (Col. Portal) .... W. Waugh 9 0
000 BOULT (Mr. J. de Rothschild) .... Pratt 9 0
000 SANTA BAY (Mr. Sears) .... Leach, jun. 9 0
03 SUN KISSED C. (Mr. Sidebottom) H. Leader 9 0
0 SCARLET MARTAGON C. (Mr. Singer) Scourfield 9 0
000 HERBERT'S CHOICE (Mr. Smyth) Smyth 9 0
0 MOON MYRTLE (Mr. Steel) .... Walls 9 0
4 SOULOUQUE C. (Mr. Wootton) Wootton 9 0
300 MOLON (Mr. Ioannou) .... A. Sadler 9 0
333 ST. CLEARS (Mr. Glasspool) .... W. Jarvis 9 0
000 CAMBIO (Lord Ellesmere) .... Private 9 0
0 JOAN BEAUFORT C. (Col. Lundgren) Persse 9 0
ALOHA (Sir M. McAlpine) .... Poole 9 0
SISTERLIKE C. (Mr. Deane) .... Taylor 9 0
00 BURFORD (Mr. Dickson) .... Rintoul 9 0
000 PSYCHO (Lt.-Col. Carruthers) .... MacColl 9 0
333 MOUNT BEACON (Mr. Clarke) ... Hastings 9 0
CANTOR (Lt.-Col. Badger) .... O. Bell 9 0
42 CHINA ORANGE (His Majesty) R. Marsh 8 11
0 MONA GOUGH F. (Mr. Ash) ... H. Leader 8 11
300 CRUSADER'S PET (Sir A. Bailey) R. Day 8 11
000 MAPLE COPSE F. (Lt.-Col. Birkin) Leach, sen. 8 11
40 ORSOVIAN (Mr. Butters) .... Butters 8 11
000 HAMMONDIA (Mr. Camlet) .... Taylor 8 11
030 SPEAR (Mr. Corrigan) .... D. Waugh 8 11
COAT OF ARMS (Sir H. Cunliffe-Owen) O. Bell 8 11
0 CALIGRAPHY (Ld. Ellesmere) J. Dawson 8 11
0 LADY OF LEMNOS (Mr. J. Fox) J. Jarvis 8 11
3 BELLONA (Mr. Galtrey) .... W. Waugh 8 11
030 BELENOVA (Ld. Glanely) .... C. Marsh 8 11
PER MARE G. (Mr. Higgs) .... Higgs 8 11
FOGUETE (Mr. Hornung) .... B. Jarvis 8 11
004 RELUCTANT (Sir E. Hulton) ... D. Waugh 8 11
0 CAJOLE (Sir E. Hulton) .... D. Waugh 8 11
0 BELL FLOWER F. (Lt.-Col. Johnson) C. Leader 8 11
0 RAFNAM (Miss Johnstone) .... MacColl 8 11
030 ADELE (Mr. Langley) .... J. Cannon 8 11
000 SNAP (Mr. Liddell) .... Woodland 8 11
0 WHITE HILL (Mr. Lowry) .... Private 8 11
000 CHERRY BRIDGE (Mr. Marshall) Morris 8 11
SUNBA (Mr. Nelke) .... Pickering 8 11
300 TRUE NOTE (Lord Penrhyn) .... H. Sadler 8 11
030 CRUSADE (Mr. Pope) .... Pope 8 11
023 BY BRIAN (Mr. Redmond) .... Gwilt 8 11
40 MARY OF ARGYLE (Sir J. Robinson) J. Cannon 8 11
03 SANTOLINA (Mr. Salvin) .... H. Sadler 8 11
00 HEROD'S PRIDE (Mr. Shaw) .... Bennett 8 11
00 ORPILINA (Mr. Toomath) .... Moore 8 11
00 BETTY S. F. (Mr. M. Vernon) .... Wootton 8 11
002 CLIO F. (Mr. B. Walker) .... E. Hartigan 8 11
0 POLITE (Capt. Wheeler) .... Kirk 8 11
CARICATURE G. (Maj. Murray) .... Gwilt 8 11

4.30—BELVOIR CASTLE HANDICAP SWEEP of £5 each, with £150 added. 6 f. (straight).
451 LINBY (Mr. Montagu) .... Beatty 4 9 9
322 CORTONA (Lady Cunliffe-Owen) O. Bell 4 9 6
211 OLIVE BELLE (Capt. Davy) .... Beatty 3 9 6
144 WELL SHOT (Mr. Davidson) .... Cottrill 4 8 6
045 PANDARUS (Mr. Falcon) .... Rintoul 4 8 6
020 GLASTONBURY (Mr. Galstaun) O. Bell 3 8 6
JUMP FOR JOY (Mr. Brown) H. A. Brown 3 8 6
SOEUR ANNE (M. Eknayan) .... Sonray 4 8 5
100 WILLIAM TELL (Mr. Higgs) .... Higgs 4 8 5
140 RED CREST (Mrs. H. Walker) H. Leader 3 8 3
00 VERMENA (Mr. Wylam) .... J. Rhodes 3 8 1
00 RAFTER (Mr. Kenyon) .... C. Davis 4 8 0
000 GOLDEN DUKE (Mr. Richardson) Bullock 4 7 13
402 BLAZONER (Baron F. de Tuyll) F. Hartigan 3 7 13
200 HELGA (Sir W. Cooke) .... Platt 3 7 13
040 SYNORIX (Mr. Raill) .... A. Sadler 5 7 12
432 MUSCARI (Lord Durham) .... Peck 3 7 12
401 LOWOOD (Mr. Ainsworth) .... Griggs 3 7 11
300 DESERT ROSE (Mr. Miller) .... Earl 4 7 11
300 POLISTA (Mr. Uren) .... Lines 6 7 11
412 ORIEL (Mr. G. Johnstone) .... Hogg 3 7 10
000 INVISIBLE (Mr. Goodman) .... Lund 4 7 10
000 ARCHANGEL (His Majesty) R. Marsh 3 7 9
000 BATTLE CRUISER (Sir W. de Frece) Pope 3 7 9
302 QUESTIONNAIRE (Mr. Hay) Pickering 4 7 9
002 13th HUSSAR (Mrs. Hartigan) M. Hartigan 3 7 8
000 TITTENHURST (Mr. King) Leach, jun. 3 7 7
300 OWLET (Capt. Goddard) .... Toon 3 7 7
223 LORD PENZANCE (Mr. Fair) Robson 5 7 6
000 WOOLLEY BRIDGE (Mr. H. Rhodes) Coldbeck 4 7 4
200 BELOVED (Mr. Cox) .... Taylor 3 7 4
030 BARRIE BOY (Mr. Heath) W. Turner 3 7 4
000 MURRAY (Mr. Davison) .... E. Piggott 3 7 3
000 SUN'S WAY (Ld. Glanely) .... C. Marsh 3 7 2
000 WHIPPING-BOY (Mr. Dawson) J. Dawson 3 7 1
102 SPONDEE (Mrs. Blain) .... Spittle 3 7 1
400 HALL MARK (Mr. F. Curzon) .... Watts 4 7 0
000 CURRAHACLE (Mr. Lightbody) Hyde 3 6 13
000 BATTLES (Mr. L. Henson) .... Wells 5 6 13
000 SUNNY DUCROW (Mr. Farquharson) Farquharson 3 6 11
000 HASTEN HOME (Mr. Salvin) H. Sadler 3 6 11
001 CHAPEAU (5lb. ex.) (Mr. Madden) Madden 3 7 2
000 TROON (Lord Dewar) .... Pickering 3 6 10
WHITETHREAD (Mr. J. Miss) T. Leader 3 6 9
033 BRANDY SNAP (Mr. MacColl) MacColl 5 6 9
033 BRADY SNAP (Mr. MacColl) MacColl 3 6 9
000 SQUARE SECTION (Sir H. Randall) G. Sadler 4 6 8
300 JAVADORE (Mr. Burns) .... Private 6 6 8
002 OLARA B. (Mr. Golightly) ... Golightly 5 6 7
000 LITTLE TRAITRESS (Mr. G. Smith) Drake 5 6 2

HAYDOCK PARK.

SUN CHARMER'S EASY WIN.

GUINEA STAMP SECURES SATURDAY HANDICAP.

There was a better company present on Saturday to assist at the Haydock Park meeting on the conclusion of the fixture than there was on the opening afternoon, and the sport was of an improved character, so far as it went. It was evident, however, that the meeting was not profiting by its clashing with its more important rival at Sandown Park. The running track still remained on the hard side, but not so much as to jarr the horses' feet.

Of course, the outstanding feature of the last day was the combat for the 133rd year of the Old Newton Cup, for which a field of ten lined up. Of these, Sun Charmer could always boast the market call, and he won in a canter by three lengths from Norseman, who was in one of his erratic moods, or at any rate appeared to be so in the running. Lord Lascelles's Montserrat broke down in the race.

Proceedings opened with the success of Glennell, in the Paddock Maiden T.Y.O. Plate, after which the Irish candidate, Guinea Stamp, won the Saturday Selling Welter, and was bought in for 360 guineas. The remainder of the racing may be left to explain itself. Details:—

1.45—PADDOCK MAIDEN T.Y.O. PLATE, £200. 5 f.
Mr. J. Settle's b. f. GLENNELL, by Gleneaky—Sweet Nell, 8-4 .... Lane 1
Lord Zetland's MOUNT ATHOS, 8-7 .... Jelliss 2
Mr. C. Kenyon's HONEYFLOWER, 8-4 J. Canty 3
Also ran:—Bridges (Wragg), Esther Faa f. (R. James), Wokingham (R. Jones). (Winner trained by Madden.)
Betting—6 to 4 agst. GLENNELL, 3 to 1 each Honeyflower and Esther Faa f., 7 to 1 Wokingham, 8 to 1 Mount Athos, 100 to 8 Bridges.
Won by a head; six lengths.
Wokingham was left at the post, and took no part in the race.

2.15—SATURDAY (S.) WELTER H'CAP, £200. 7 f.
Mr. Webb's ch. g. GUINEA STAMP, by William Rufus—Scotch Mint, 5, 8-9 .... J. Canty 1
Mr. Simons' SON O' LOMOND, 4, 8-10 F. Lane 2
Capt. Leipel's CHETNOLE, 5, 7-12 .. T. Weston 3
Also ran:—Artemesia (Kenny), Bac More (T. Morgan), The Merchant (Wagstaff), Legacy (Maughan). (Winner trained by Barthropp.)
Betting—5 to 2 agst. GUINEA STAMP, 3 to 1 Son o' Lomond, 7 to 2 each Chetnole and The Merchant, 100 to 8 any other.
Won by three lengths; four lengths.

2.45—OLD NEWTON CUP (H'cap), £1,000. 1½ m.
Mrs. Heybourn's b. c. SUN CHARMER, by Sunstar—Lady Valicia, 4, 8-2 .... H. Wragg 1
Mr. J. White's NORSEMAN, 4, 8-13 H. Jelliss 2
Mr. Smith's HIGHCLIFF, 4, 8-0 .... M'Guigan 3
Mr. Worthington's Brinklow, 5, 8-6 .. A. Whalley 0
Mr. Pender's Prince Herod, 5, 8-4 .... Weston 0
Mr. F. Curzon's Ragout, 5, 8-1 .... R. Jones 0
Mr. Barclay's Galway Prince, 4, 8-1 .... Morriss 0
Lord Lascelles' Montserrat, 4, 7-12 .... F. Lane 0
Mr. Settle's Rose des Vents, 4, 6-12 .... Richards 0
Mrs. Blain's Beyrob, a, 6-10 .... Robertson 0
(Winner trained by Colling.)
Betting—2 to 1 agst. SUN CHARMER, 7 to 2 Norseman, 8 to 1 each Highcliff and Ragout, 10 to 1 Galway Prince and Brinklow, 100 to 8 any other.
Rose des Vents made play from Beyrob, Norseman, Sun Charmer, Montserrat, Highcliff and Galway Prince, with Brinklow in the rear, until below the distance, when Sun Charmer took up the running, followed by Norseman and Highcliff, and won by three lengths; one length separated second and third. Rose des Vents was fourth, Beyrob fifth, Prince Herod sixth, and Brinklow last. Montserrat broke down in the straight.

3.15—ASHTON T.Y.O. (S.) STAKES, £2 each, with £200 added. 5 f.
Mrs. I. Curzon's FURNES F., by The Boss, 8-9 R. Jones 1
Mr. F. Cundell's SOMEHOW, G., 8-9 .... Lane 2
Mr. L. A. Oppenheim's YORKSHIRE ROSE, 8-9 .... J. Canty 3
Also ran:—Crackpot (Jelliss), Earley (Wragg), Zeus (Whalley). (Winner trained by Watts.)
Betting—2 to 1 each agst. Yorkshire Rose and Somehow g., 4 to 1 FURNES F., 10 to 1 any other.
Won by a neck; a short head.

3.45—WILLOWS H'CAP PLATE, £200. 5 f.
Mr. C. Kenyon's ch. g. A.B.C., by Book—Valencia, 7, 8-9 .... J. Canty 1
Mr. Settle's HAPPY RELEASE, 4, 7-3 G. Richards 2
Mr. G. Heath's BARRIE BOY, 3, 7-9 D. M'Guigan 3
Also ran—Volunteer (R. Jones), Smoke Screen (Jelliss), Currahacle (R. James). (Winner trained by Davis.)
Betting—7 to 4 agst. A.B.C., 2 to 1 Smoke Screen, 5 to 1 Volunteer, 7 to 1 Happy Release, 8 to 1 Currahacle, 10 to 1 Barrie Boy.
Won by half a length; five lengths.

4.10—WINWICK PLATE of 200 sovs. 1 m.
Mr. J. White's ch. c. SAFETY FIRST, by Hurry On—Surety, 3, 8-7 .... Jelliss 1
Mr. Kenyon's CRIMSON DAWN, 4, 8-12 J. Canty 2
Mr. A. Hood's FOXHOUND, 4, 8-4 .... Wragg 3
Also ran—Lacock (R. Jones). (Winner trained by Ward.)
Betting—5 to 4 agst. SAFETY FIRST, 6 to 4 Crimson Dawn, 7 to 1 Lacock, 8 to 1 Foxhound.
Won by one length; three lengths.

BETTING FORECAST.

LEICESTER.

2.0 race.—5 to 2 agst. By Brian, 7 to 2 Benuasil, 9 to 2 Algerie, 5 to 1 Glenhelicon, 7 to 1 Whirlpool, 8 to 1 Naraine, 10 to 1 each Lady Zero and Lady Wedgwood f., 100 to 8 any other.

2.30 race.—11 to 4 agst. Billy Sunday, 5 to 1 Lily I., 7 to 1 Warways, 8 to 1 each Crush and Munster's Pride, 10 to 1 each Jansan, Finchale and Fine Gold, 100 to 8 each Elizabeth and Mlle. Fleche, 100 to 7 any other.

3.0 race.—6 to 4 on Roger de Busli, 5 to 2 agst. Greek Bachelor, 10 to 1 any other.

3.30 race.—3 to 1 agst. Earlstown, 4 to 1 Virgin Gold, 9 to 2 Kepplestone, 11 to 2 Brilliance, 7 to 1 Toyotama, 8 to 1 each Light Jester and Nora McTavish, 10 to 1 each Black Orator and Up Garryowen.

4.0 race.—9 to 4 agst. Clio f., 7 to 2 Coombe Dick, 4 to 1 Rhythm, 7 to 1 Tryst, 8 to 1 each St. Clears and Mount Beacon, 10 to 1 each Bees in Amber and Impetuosity f., 100 to 8 any other.

4.30 race.—11 to 4 agst. Chapeau, 4 to 1 Lowood, 5 to 1 Blazoner, 7 to 1 each Pandarus and Glastonbury, 8 to 1 each Well Shot and Questionnaire, 10 to 1 Owlet, 100 to 8 any other.

THIS WEEK'S RACING FIXTURES.

IRELAND.

Tuesday, Wednesday, and Thursday—Curragh.
Saturday—Phoenix Park.

ENGLAND.

To-day and to-morrow—Leicester.
Wednesday, Thursday, and Friday—Liverpool.
Friday and Saturday—Hurst Park.

SPORTING PARAGRAPHS.

Royal Crescent and Goddess of Mirth have left Newmarket en route for the Curragh, and Becka, who is engaged in the Irish Oaks, was despatched from Manton on Friday.

It is understood that Tremola's next appearance will be in the King George's Stakes, at Goodwood.

SANDOWN PARK

MUMTAZ MAHAL'S EASY SCORE.

SPES DISAPPOINTS IN WARREN HANDICAP.

The only interest in the valuable National Breeders' Produce Stakes at Sandown was to see the flying Tetrarch filly, Mumtaz Mahal, again run in public, for it was known that the opposition to her was practically negligible. Her owner, the Aga Khan, who spends much of his time in Paris, where he is a greater patron of racing that he is here, was one of the visitors. The paddock was almost as crowded while she was being paraded as it had been prior to the Eclipse Stakes.

Mumtaz Mahal is a sedate, cool filly, who walked round as unconcerned as possible. Of course, as a speculating medium, the race was a failure, for there was practically no business in the ring. The filly won her race in the same easy runaway fashion that she had previously shown. She left the gate like a shot out of a gun, and was at once galloping at top speed, but in that easy style which made it appear as though she was only cantering. Glitter Gold was always well heading the others, but without ever having any chance of getting near the "spotted winner." It is suggested that the latter may not be able to stay, but at present that is a mere supposition, the fact being that there is no two-year-old able to cut down her speed.

The Sandown Stewards are fully alert to their duties, and Lord Lonsdale has been making it his business to have all the numbered saddle cloths placed where they can be seen, while after the July Plate several trainers were fined £5 for not sending their horses into the parade ring before the race, one of them being mulcted in an extra fiver for sending his horse late down to the post.

The same race, by the way, gave rise to what was a startling fiasco. Mintball was very troublesome when the gate was released, and the field got off at sixes and sevens. The starter recalled the horses, which is not strictly according to rule, and the Stewards subsequently held an inquiry, when it was explained that owing to the heat the jockeys hands were wet and all the reins slipped. In the circumstances, the starter considered that he was justified in bringing them back, a view with which the Stewards did not disagree.

Instead of waiting, as had been expected for Coombe July Plate, Stavropol ran for and won the Royal Handicap, in which he beat the much-expected Clarehaven candidate, Prestongrange. Limosin was prominent for a long way.

Another disappointment was Spes, who obviously was set too great a task in the Warren Handicap, in which, under a feather-weight, Trossach Girl improved upon her Bibury running. Free from Pride was left with too much to do in the Coombe Plate, which an outsider, Detritus, secured.

2.0—SURREY H'CAP (S.), £200. 1 m. 60 yds.
Mr. Barling's br. c. MITCHELLS, by Bridge of Allan—Scotch Opera, 4, 9-2 .... Gardner 1
Mrs. Stevens' COOLDRINAGH, 5, 8-9 Perryman 2
Mr. Howeson's REGULATOR, 3, 7-4 .... Smirke 3
Also ran:—Corcel (Fox), Friar Denis (G. Smith), Gold Coast (Elliott), Glen Eagle (Lister), Kroonaria (R. Stokes), Ilma Demurska (H. Leach), King's Fiddler (A. Orme). (Winner trained by Owner.)
Betting—11 to 8 agst. Regulator, 5 to 1 MITCHELLS, 7 to 1 each Friar Denis and Corcel, 8 to 1 Cooldrinagh, 10 to 1 Ilma Demurska, 100 to 8 any other.
Won by a head; a neck.

2.30—JULY ALL-AGED PLATE (S.), £200. 5 f.
Major W. Beatty's b. f. WILD VINE, by Call o' the Wild—Wine Gal, 4, 9-0 ... J. Fitzgerald 1
Mr. Collins' LONG CORRIE, 5, 9-3 ... Donoghue 2
Mr. S. Joel's LONGSTOP, 6, 9-3 .... M'Lachlan 3
Also ran:—Standfast (Perryman), Singing Water (G. Walsh), Munia (Winter), Home Fire (V. Smyth), Gally Strickland (G. Smith), Snow Crown (Grace), Golden Error (F. Bullock), White Tulip (Smirke), Mintball (J. M'Laughlin), Irish Skies (Ingham). (Winner trained by Owner.)
Betting—6 to 4 agst. Long Corrie, 9 to 4 Home Fire, 7 to 1 Golden Error, 10 to 1 Longstop, 100 to 7 WILD VINE, 20 to 1 any other.
Won by a neck; half a length.
The winner was sold to Lady McMillan for 410 guineas.

3.0—ROYAL H'CAP STAKES, £5 each, with £300 added. 1¼ m.
Mr. M. Meyer's b. h. STAVROPOL, by Spearmint—Serenada, 5, 9-0 .... Gardner 1
Lord Woolavington's PRESTONGRANGE, 4, 9-0 Archibald 2
Mrs. Platt's HIS EXCELLENCY, 4, 8-2 J. Fitzgerald 3
Also ran:—Palomides (J. Childs), Limosin (Donoghue), Trumpeter (F. Bullock), Lady Catfield (Elliott), Endor (J. Brennan), Tobermory (Smirke), All Away (Lynch), My Stars (Orme), Trusty (Ingham). (Winner trained by W. Jarvis.)
Betting—3 to 1 agst. Prestongrange, 7 to 2 Trumpeter, 6 to 1 each STAVROPOL, Limosin, and Tobermory, 8 to 1 Palomides, 100 to 8 each All Away and Endor, 100 to 6 any other.
Won by a length and a half; half a length.

3.40—NATIONAL BREEDERS' PRODUCE STAKES, £5,000. 5 f.
H.H. Aga Khan's gr. f. MUMTAZ MAHAL, by The Tetrarch—Lady Josephine, 9-2 ... Hulme 1
Major Holliday's GLITTER GOLD, 8-4 ... Lister 2
Mr. S. Joel's BATTLESHIP, 8-7 .... M'Lachlan 3
Sir W. Cooke's Squander c., 8-7 .... Gardner 0
Mr. A. R. Cox's Caravel, 8-7 .... F. Bullock 0
Mr. Gilpin's Man-at-Arms, 8-4 .... Archibald 0
(Winner trained by R. Dawson.)
100 to 6 on MUMTAZ MAHAL, 20 to 1 agst. Glitter Gold, 33 to 1 any other.
Glitter Gold jumped off in front, and led for a few strides. Mumtaz Mahal soon drew out, however, and, making all the rest of the running, won easily by four lengths; six lengths separated second and third. Man-at-Arms was fourth, and Caravel last.
Sandown—National Breeders' Produce Stakes — Time—1 min. 1 3-5 secs.

4.10—WARREN HANDICAP, £400. 1 m. 5½ f.
Sir D. Broughton's b. f. TROSSACH GIRL, by Lomond—On Les Aura, 3, 6-7 .... Ingham 1
Mr. R. C. Dawson's SPES, 4, 8-3 .... G. Hulme 2
Mr. H. Clinton's SANTAVON, 6, 7-13 .... Gray 3
Also ran:—Great Joy (G. Smith), Truant (Perryman). (Winner trained by Farquharson.)
Betting—11 to 10 agst. Spes, 3 to 1 Truant, 4 to 1 TROSSACH GIRL, 100 to 8 any other.
Won by three lengths; half a length.

4.40—COOMBE PLATE, £200. 1 m. 60 yds.
Mr. A. Baum's br. c. DETRITUS, by Morena—Front Gate, 3, 8-2 .... Elliott 1
Mr. J. Dugdale's PICTURA, 3, 8-11 .... V. Smyth 2
Sir R. Jardine's FREE FROM PRIDE, 3, 8-2 P. Jones 3
Also ran:—Paxton (Donoghue), Brown Magic (Archibald), Vermena (G. Hulme). (Winner trained by Martin.)
Betting—7 to 4 agst. Free from Pride, 7 to 2 Pictura, 5 to 1 Brown Magic, 6 to 1 Paxton, 10 to 1 each DETRITUS and Vermena.
Won by a neck; a length and a half.

POLO.

ENGLAND V. IRELAND.

ENGLISH SIDE VICTORIOUS.

At Hurlingham on Saturday the annual match between England and Ireland for the Patriotic Cup was played. Ireland, the holders of the Cup, put up a good fight in the early stages of the match, but failed to hold their own as the game progressed. At the beginning of the sixth chukkar the Irish team was only one goal behind, the score being—England 4, Ireland 3. The Irish score, however, remained at 3, while the English team increased their total to 7, mainly owing to brilliant play by Major Atkinson, who was responsible for five of the English goals. Teams:—

England—Lieut.-Col. T. P. Melvill, Major E. G. Atkinson, Major A. L. Tate, and the Marquess of Cholmondeley (back.)

Ireland—The Hon. Aubrey Hastings, Captain C. R. I. Roark, Major F. W. Barrett, and Mr. J. A. E. Traill (back.)

ALL-IRELAND CLUB.

Two interesting matches were played at the A.I.P.C. ground, Phœnix Park, on Saturday. In the first match Clondalkin won a hard-fought match with Culmullen, by 3 goals to 2. The match between Daisies and Daffodils was won by Daffodils by 2 goals to 1.

The teams were:—

Clondalkin—H. O'Reilly, T. P. Tyrrell, C. S. Silcock and J. A. B. Trench. Culmullen—T. R. Leonard, J. A. Leonard, John Leonard and P. J. Leonard.

Daffodils—F. Lillis, T. G. Fletcher, B. T. O'Reilly and J. A. B. Trench. Daisies—J. Wilkinson, Captain B. Daly and M. Arnott.

LORD'S v. COMMONS.

At Ranelagh on Saturday, the match between the Lords and the Commons for the Harrington Cup was won by the Commons. The Prince of Wales played for the Lords, and scored a goal for them in the third chukkar, but it was in no sense a great display of polo on either side. The teams were:—Lords—Prince of Wales, Earl Fitzwilliam, Viscount Wimborne, Admiral the Earl Beatty. Commons—Sir P. Sassoon, Viscount Ednam, Sir A. Sinclair and Col. the Hon. H. Guest.

EGLINTON.

SATURDAY'S RETURNS.

2.0—CUNINGHAME HANDICAP (S.), £110. 5 f.
Mr. Wyllie's b. c. BRAZEN BULL, by Phalaris—Lady Orkney, 3, 9-5 .... D. Taylor 1
Sir G. Renwick's NUN'S VEIL, 4, 8-10 A. Burns 2
Mr. J. Dingley's COBBLES, 4, 7-13 .. L. Brown 3
Also ran—Contact (J. Taylor), Golden Kit (J. Brown), Chi Cai Air (T. Burns), Canterland (Ledson), Masterpiece (Balding), Podolia (Crisp), Bewitching (Stanton), Keyham (J. Beasley), Minishant (M'Call). (Winner trained by Owner.)
Betting—5 to 2 each agst. Masterpiece and BRAZEN BULL, 4 to 1 Contact, 7 to 1 Cobbles, 10 to 1 any other.
Won by a head; same.

2.30—REDBURN JUVENILE (S.) STAKES, £2 each, £100 added. 5 f.
Mrs. M. Smith's bl. or br. c. DOMINO, by Harry of Hereford—Crepe, 8-7 .... J. Thwaites 1
Mr. O'Sullivan's SURE GAIN, 8-7 .... L. Brown *
Capt. C. F. Elsey's GAY, 8-4 .... J. Deane *
Also ran—The Roc (A. Burns), Abbotsford (Watkinson), Tiddley Pom colt (J. Cowan), Ben Ebbin (J. Taylor), Lady of Hereford filly (Morris), Marketable filly (Ledson). *Dead-heat for second place. (Winner trained by Bazley.)
Betting—2 to 1 each agst. The Roc and Marketable filly, 5 to 1 DOMINO, 6 to 1 Sure Gain, 10 to 1 any other.
Won by a neck; dead-heat for second place.

3.0—EGLINTON HANDICAP PLATE, £250. 1¼ m.
Mr. E. Clark's b. h. FORERUNNER, by Chaucer—Vasicuse, 5, 7-13 .... J. Ledson 1
Mr. Kenyon's SIR GREYSTEEL, 8-9 J. Thwaites 2
Mr. Mason's COLINDALE, 4, 7-11 .... L. Brown 3
Also ran—Manly Boy (Stanton), Prince Hamed (Flanagan). (Winner trained by Peacock.)
Betting—Evens FORERUNNER, 5 to 2 agst. Sir Greysteel, 7 to 2 Colindale, 10 to 1 any other.
Won by eight lengths; a head.

3.30—GARNOCK T.Y.O. PLATE, £200. 5 f.
Mr. Burnett's br. f. DARNHOLME, by Dunholm—White Nun, 9-5 .... Thwaites 1
Mr. J. Bell's LITTLE HUBERT, 8-12 A. Balding 2
Mr. T. Arthur's POOR DEVIL, 8-12 .... Dearie 3
Also ran—Supplement (Fox). (Winner trained by J. Renwick.)
Betting—5 to 4 agst. Little Hubert, 6 to 4 DARNHOLME, 6 to 1 Poor Devil, 7 to 1 Supplement.
Won by four lengths; two lengths.

4.0—FULLARTON STAKES, £2 each, with £150 added. 1 m.
Capt. Elsey's ch. f. CLOVE PINK, by Diadumenos—Picotee, 4, 8-12 .... Ledson 1
Mr. J. Burns's FIDDLEBACK, 4, 8-4 .. T. Burns 2
Mr. Hall's RIBBLESDALE, 3, 8-13 .. L. Brown 3
Also ran—Rosemary (Crisp), Fragments (D. Taylor); The Gosling (Fox), Rossieny (J. Brown), Klarinski (G. Topping), Zealous (Deane), Judo (J. Taylor). (Winner trained by Owner.)
Betting—6 to 4 agst. Fiddleback, 100 to 30 Judo, 5 to 1 Ribblesdale, 6 to 1 Fragments, 8 to 1 Rosemary, 10 to 1 each CLOVE PINK and Rossieny, 100 to 6 any other.
Won by a short head; same.

4.30—APPRENTICE STAKES, £2 each, £120 added. 1¼ m.
Mr. C. F. Kenyon's b. h. ORPI, by Orpiment—Soligna, 6, 8-2 .... Harding 1
Mr. M'Lean's THE GUIDON, 3 6-0 .... Christie 2
Mr. J. Cairns's DUMFRIES, 7, 7-13 .. J. Cowan 3
(Winner trained by Bazley.)
Betting—4 to 1 on ORPI, 6 to 1 agst. The Guidon, 8 to 1 Dumfries.
Won by ten lengths; five lengths.

"FORM" HORSES.

LEICESTER.

2. 0—Grave and Gay.
2.30—Lily I.
3. 0—Roger De Busli.
3.30—Virgin Gold.
4. 0—Clio filly.
4.30—Chapeau.
Double—Virgin Gold (nap) and Chapeau.

A Student of Form.

SPECIAL SELECTIONS FOR TO-DAY.

Westminster Gazette:—To-day's best — Brilliance. Double—Brilliance and Pandarus.

Daily Express:—Double—Billy Sunday and Virgin Gold.

Daily Chronicle:—Double — Topboot and Oriel or Murray. "To Beat the Book"—Topboot.

Daily Graphic:—Double — Coombe Dick and Hall Mark.

Daily News:—Double—Clio f. and Roger de Busli.

Daily Mirror:—Double — Varaine and Coombe Dick (nap).

THE IRISH OAKS.

Provided that the dockers' strike does not prevent the transportation of horses from England, there will be six cross-Channel trained runners at the Curragh this week—viz., Soldennis, who is intended to run for the £1,000 Drogheda Memorial Stakes to-morrow, Becka, Eagle Snipe and Shri, who are under orders to take their chance in the Oaks on Wednesday; Royal Crescent, whose engagement is in the Curragh T.Y.O. Produce Stakes on Wednesday, and Hunt Law, whose liability is the two mile King's Plate on Thursday. Tetragon and Juverna have been struck out of the Oaks, for which J. Patman has been engaged to ride Mr. Albert Lowry's candidate, Bachelor's Ward. The revised list of probable starters and jockeys is as under:—

GLENSHESK, b. f. by Junior—Fairy View (Capt. Dixon), 9-4 (Grundy) .... M. Wing
BECKA, ch. f. by Sir Eager—Blackaton (Mr. W. M. G. Singer), 9-0 (Taylor) .... Brennan
SHRI, ch. f. by Roi Herode—Depeche (Mr. F. Straker), 9-7 (Bewicke) .... B. Carslake
ZARA, b. f. by Zria—May Edgar (Mr. P. Cullinan), 9-0 (Doyle) .... James Doyle
*MELRA, br. f. by Corcyra—Melmond (Mr. James Daly), 9-0 (Daly) .... D. Ward
*ST. HILDA, b. f. by St. Brendan—Royal Line (Mr. D. G. Fitzgerald), 9-0 (L. Brabazon)
FAR DAY, ch. f. by Fariman—Fair Day (Mr. H. S. Gray), 9-0 (Behan) .... Jos. Canty
*MAY EVE, b. f. by By George, dam by Cipango—Aleen (Mr. D. Kelly), 9-0 (Doyle)
MAID OF TROY, b. f. by King Priam—Altea (Mr. C. K. Kenyon) .... R. Cullen
EAGLE SNIPE, br. f. by White Eagle—Snoot (H.H. the Aga Khan), 9-0 (R. Dawson) H. H. Beasley
A.G., b. f. by William Rufus—Kilkenny Lass (Sir W. Goulding), 9-0 (Behan) ... E. M. Quirke
*SCHOOLGATE, b. f. by Junior—Strangegate (Mr. W. H. Dixon), 9-0 (Lines)
EASTERN PRINCESS, gr. f. by Roi Herode—Lala Baba (Capt. Shirley), 9-0 (J. T. Rogers) .... J. Dines
BACHELOR'S WARD, ch. f. by Bachelor's Double—Barley Hill (Mr. A. Lowry), 9-0 (Dawson) .... J. Patman

*Doubtful starter.

LEOPARDSTOWN CLUB. 2ND SUMMER MEETING.

SATURDAY and MONDAY, 11th and 13th AUGUST, 1923.

The following Races Close on WEDNESDAY NEXT, JULY 25th, with Mr. F. Harold Clarke, 14 Upper Merrion street, Dublin. Telegraphic Address—"Turfclub, Dublin":—

SECOND DAY.

THE LAWN PLATE of 100 sovs. About seven furlongs.

THE SILVERPARK PLATE of 100 sovs. One mile and a half. —(Advt.)

TRAINERS FINED.

Subsequently to the race for the July Plate at Sandown Park on Saturday, the trainers, G. N. Bennett, Major Beatty, G. C. Polle, M. N. Rhodes, and W. Nightingall, were asked by the Stewards to explain why their respective horses were not sent into the paddock ring before the race. After hearing their respective explanations they were each fined £5, and Rhodes was fined an additional £5 for sending his horse late to the starters' post.

OFFICIAL SCRATCHINGS.

Stewards' Cup, Goodwood—Tremola and Pandarus, at 9 a.m., Saturday.

Goodwood Plate—Bessema, at 9 a.m., Saturday.

LEICESTER MEETING.

Weston Plate—Furnes filly.
Wigston Plate—Miss Grits filly.
Sutton Plate—Midnight Folly.
Weston Hall Plate—Ormline and Merriment.
Tower Maiden Stakes—Cape Royal and Sunblair.
Appleby Handicap—Lorena and Wisdomia.
Leicestershire Oaks—Detrimental, Yonder and Clear Evidence.
Leicester engagements—Girvan, Carnegie, Fair Castilian, Harmonica g., Unexpected, A.B.C., Minority and Honeyflower.

HURST PARK MEETING.

Earlsfield Handicap—Unexpected.
Hotham Plate and Duchess of York Stakes—Cape Royal.
Henry VIII. Stakes—Wild Arum colt.
Wimbledon Handicap—Lorena, Machall.
Hurst Park T.Y.O. Stakes—Merriment.

IMPORTANT SCRATCHINGS.

Tremola and Pandarus were struck out of the Stewards' Cup, Goodwood, at 9 a.m. on Saturday. Bessema was struck out of the Goodwood Plate at 9 a.m. on Saturday.

YACHTING.

WEEK-END SPORT.

"A BIT OF A BLOW."

It blew too hard from the westward on Saturday, and, as a result of it, and of the choppy sea that was running, the week-end programme was reduced to two races sailed at Kingstown, and the regatta which was carried through at Malahide. Had the breeze fallen just a little, it would have been a glorious sailing afternoon, but as things were, the weather was impossible for small craft, on the whole, and even if the 21-footers sailed in their R.A.Y.C. Corinthian match, it was a question whether it was wise to do so. It was all very well for the larger cruisers, with which class the 25-footers went, but it was, or would be, a risk with others, and so all the day's fixtures of the Dublin Bay S.C. and Seapoint B.C. fell through, including the second tie for the *Independent* Cup, for which an attempt to sail it off would have been made by Mercia III., Sho Shi, and Pixie had a fourth small cruiser been forthcoming to make the necessary quota of four starters.

As far as Dublin Bay generally was concerned, the real danger point was at the South Bar Buoy, where it would have been a nasty gybe, and it was this fact probably that kept the 17-footers on their moorings. The Water Wags would not have been safe even in harbour. Seapoint Class II. could never have got down to the Tower, and had they done so, they would have risked swamping to sail their course, while the Class I., when they found that the Cup tie was impossible, found also on trial that their own club marks could not be made out in the lively sea.

How they were faring at Malahide was a question in the Bay at the time, and it turned out they were doing well, and there, by the way, the Howth 17-footers sailed their course. The Howth Corinthians surely are venturesome spirits. Kingstown was only able to send one representative to the regatta,—Mr. S. T. Robinson's motor boat Narcissus, her owner starting away when the 17-footers' match was off (he was to have sailed Eileen), and going to Malahide, where the boat won her race, she getting a real "dusting" when crossing the bay later on the return passage.

ROYAL ALFRED YACHT CLUB.

HANDICAP MATCH for Yachts 9 tons and over. Course 24 miles. Start 2.50 p.m.

Finish:—

	H.	M.	S.
Kismet (2nd prize)—Mr. F. St. J. Worrall (scr.)	6	21	22
Tigris—Capt. Noel Drury (scr.)	6	22	25
Espanola (winner)—Mr. H. M. Wright (30 mins.)	6	47	51
Punctilio—Messrs. Newsom and Stephens (18 mins.)	6	53	30
Darthula—Mr. W. B. Graham (22 mins.) gave up.			

In this handicap Kismet appeared on the scratch mark with Tigris, while Espanola's allowance was reduced by 5 mins. Lower canvas alone was carried, and at the start Tigris got away with Punctilio, both a couple of lengths ahead of Espanola and Kismet, with Darthula last. Well heeled over, they reached out to the Bar Buoy, Darthula (which was too short-handed for the weather) dropping out before the mark was reached. As they gybed at the buoy, Tigris was nicely in front of Kismet, while Espanola came next, and just ahead of Punctilio. The last named sent up spinnakers now, and it kept the crew's hands full to prevent it skying, and when they abandoned it the top-sail was sent up. If hard trying would bring off success, Punctilio clearly was out to win. Tigris led to the South Burford, but Kismet worked ahead of her on the beat home, the latter finishing the first round at 4-36-40, she being timed 32 secs. ahead of Tigris, 12 mins. 40 secs. of Espanola, and 13 mins. 52 secs. of Punctilio. On this showing Espanola stood out as the likely winner. The burden of Punctilio's top-sail was painfully evident when she was going out the second time to the Bar Buoy, and off the North Burford it came down. The real interest in the race, however, now was in whether Espanola would or would not save her time from either of the scratch boats. It looked likely, and also unlikely, but at the end she did, and with 3 mins. 51 secs. to spare at the winning line. Tigris lost her bowsprit when a couple of yards from the finish. Without any warning the spar snapped off short at the stemhead, evidently the weather bowsprit shroud had carried away, and as she finished her crew were getting the gear and remains of the spar aboard.

CORINTHIAN MATCH for 21-footers. Course, about 12 miles. Start 3.5 p.m.

Finish:—

	H.	M.	S.
Innisfallen (winner)—Messrs. Nesbitt and Weir	5	11	32
Garavoge (2nd prize)—Mr. L. Gower	5	13	45
Geraldine—Mr. W. McDowell gave up.			

Even under plain sail the yachts were hard pressed—awash down to the cockpit all the time. Geraldine gave up early, being short-handed and too much of a handful for her veteran helmsman. Garavoge led up to Bullock, and lost the position through getting out of hand after that mark. From that on Innisfallen, which was sailed by Dr. C. B. Scott, led and won well at the finish.

Mr. A. Thompson acted as officer of the day.

ROYAL HARWICH YACHT CLUB.

ANOTHER WIN FOR BRITANNIA.

Racing took place on Saturday under the flag of this club, when four matches were set for decision over the Down Swin course from Southend to Harwich. Great interest was evinced in the appearance of the King's cutter, Britannia, on which His Majesty sailed. His sole opponetn was Nyria, which was in receipt of a time allowance of 4 mins. 48 secs. In the light weather prevailing, it was generally anticipated that Nyria would prove successful, and Britannia put up a highly creditable performance in coming home a winner by just under seven minutes on corrected time. The wind was from the south-west, and the yachts were able to carry all light weather canvas, Nyria got the best of the start as they reached across the line at gun fire, and they reached and ran through the Swin with the tide under them, spinnakers being set and taken off again several times. The wind became variable, and the yachts were almost becalmed at times. Britannia was lucky enough to get the first of a breeze when her opponent was in close attendance, and she was able to hold her advantage. They had a foul from the west rocks, and with a softening breeze, they made slow progress to the Cork lightship, the wind being very fluky in the neighbourhood of the latter mark. From the Cork, it was a turn to windward to Beach End, after rounding which they raced up Harwich Harbour close hauled on the port tack. The King received a hearty welcome, the town and ships in harbour being gaily decorated, and as the Britannia sailed up to her moorings, loud cheers were raised on all sides.

HANDICAP.—For yachts over 110 tons. First prize, £60; second, £20.

Entries:—Britannia, 220 tons, His Majesty the King, allows Nyria 4 min. 48 secs. Start, 10 a.m. Distance, 48 miles. Finish:—

	H.	M.	S.
Britannia (winner)	5	5	12
Nyria	5	17	54

ROYAL ULSTER CLUB.

The racing at Bangor on Saturday, under the auspices of the Royal Ulster Yacht Club, was favoured with a nice whole sail breeze from W.N.W. at the start, later veering to due W. Details:

	Start H. M. S.	Finish H. M. S.
ISLAND CLASS.		
Inza (winner) (Mr. J. Robb)	3 0 3	4 48 58
Tramagh (Mr. H. Murray)	3 0 7	4 51 14
HANDICAP CLASS.		
Pallas (2nd) (Mr. J. S. Dunneath)	3 10 37	4 53 44
Ulva (winner) (Mr. V. McMullan)	3 10 23	5 2 4
Carina (Mr. F. Malcolm)	3 10 54	gave up.
Astrea (Mr. R. Alexander and Mr. Geo. McCracken)	3 10 12	5 11 35
Pallas (scr.) allowed Carina 13 mins., Ulva 9 mins., Astrea 15 mins.		
RIVERS CLASS.		
Moyola (Mr. W. M. McMullan)	3 20 13	5 33 46
Strule (Mrs. H. Johnson and Mr. Gordon O'Neill)	3 20 5	5 34 54
Shimna (winner) (Mr. H. Brown)	3 20 4	5 29 36
Gweebarra (Mr. R. L. Henderson)	3 20 24	5 35 16
Quoile (4th) (Mr. A. Forrester)	3 20 20	5 32 49
Laragh (3rd) (Mr. J. C. Lepper)	3 20 15	5 32 7
Lackagh (2nd) (Mr. C. G. and Mr. F. Jefferson)	3 20 12	5 30 58
Glynn (Mr. McMullan and Mr. A. D. McIlwaine)	3 20 8	5 35 5

HOLYWOOD SAILING CLUB.

YACHT CAPSIZES.

A startling incident occurred at the regatta held at Hollywood, Co. Down, on Saturday. The wind was fresh and fluky, and at an early stage of the proceedings Iona, an 18-footer belonging to Mr. Hubbard, was caught in a sudden gust, which capsized her. She sank immediately, and but for the prompt assistance rendered by two yachts which were competing in other races—Psyche and Merry Widow—the three members of the crew might have been drowned. The owner of Iona was on board, and his companions were Mr. James M'Neice and Mr. T. Braniff. The last-named was in a state of exhaustion when brought ashore, but Mr. Hubbard and Mr. M'Neice did not appear to be any the worse for their mishap. The results of the principal races were as follows:—

	H.	M.	S.
FAIRY CLASS.			
Banshee, Elwood and Forbes	5	1	55
Mousme, T. Gaffikin	5	2	40
Fiend, Forbes, M'Gown and Ross	5	[illegible]	0
Coomara, J. and G. Gunning	5	[illegible]	10
Fiuvara, Misses Neill	5	3	43
WAVERLEY CLASS.			
Kenilworth, J. Hay	5	22	40
Sandlark, V. C. Blakely	5	23	27
Peveril, S. Campbell	5	24	35
Rob Roy (J. Marshall), and Leah (W. C. Saunders), were not timed.			
LAKE CLASS.			
Garry, J. Hamilton	4	46	45
Dan, J. Carson	4	49	49
Corrib, Hardy and Patton	4	50	23
Derg, F. Pat[illegible]	4	50	35

Chiquita (A. and J. Workman) gave up, and Wyara (N. Boyd) was not timed.

ROWING.

DUBLIN ROWING CLUB.

The annual At Home of the Dublin Rowing Club was held on Saturday at Riverside, Island Bridge, and as is customary on the occasion of these pleasant little functions on the banks of the Liffey, a big company of oarsmen and their friends spent a very enjoyable evening. The finals for the Gunn, Fagan and Moore Cups, and a couple of swimming events comprised the programme, and the enjoyment of those present was enhanced by the programme rendered by Ireland's Own Band. Results:

Gunn Cup (Pairs) Final—M. Hehir (stroke) and D. Butler (bow) beat T. R. Beddy (stroke) and J. O'Reilly (bow). They were level for half the distance when Hehir spurted and won by two lengths.

Fagan Cup (Fours) Semi-Final—P. Kavanagh (stroke), J. Murphy, W. Cattigan and J. O'Sullivan beat K. O'Reilly (stroke), W. Kerrigan, D. Butler and R. Irwin. Kavanagh led all the way and won by a length and a half clear. Final—Kavanagh's crew won by two and a half lengths.

Moore Cup (Eights) Semi-Final—Heat A—B crew (P. Murphy, stroke) beat A crew (B. O'Reilly, stroke). Won by a canvas. Heat B—B crew (K. O'Reilly, stroke) beat A crew (P. O'Reilly, stroke). Won easily. Final—K. O'Reilly's crew beat P. Murphy's crew. It was a fine race all the way, but the winners, rowing the stronger finish, won by half a length.

Club Swimming Race—W. Cavey, 1; K. O'Reilly, 2; R. Irwin, 3. Won by a few yards.

Club Diving Championship—R. Burns, 1; K. O'Reilly, 2.

ATHLETICS.

HARVARD AND YALE AT WEMBLEY.

ENGLISH UNIVERSITY ATHLETES' FINE WIN.

A glorious day in point of weather and sport made the meeting at Wembley on Saturday of the combined Universities of Oxford and Cambridge and Yale and Harvard a notable athletic event. The home 'Varsities gained a great, if narrow, victory over the American collegiates by 6½ events to 5½ events. The two sprints went to the Cambridge athlete, Abrahams, who further won the long jump, and in each he accomplished capital performances. Lowe, after hanging on to the leaders for a time, finished with a great burst to win the half in fast time. The mile was a remarkable race. It appeared a gift for Douglas, of Yale, at one time, and then Davis, the Cantab, made a determined effort, and, keeping it up, won handsomely, beating Walters, of Havard, who finished at a great pace by two yards. Seagrove battled it out, and only lost second place near the finish. The two miles was another excellent race, but Ibbetts, of Havard, running with fine judgment, deserved his success. The weight-putting and pole jumping of the Americans was splendid, but the high jump was not flattering, a tie in this event being a fitting result. Details:—

120 Yards Hurdles—Hulman (Yale), 1; C. B. Milliken (Yale), 2; T. Huhn (Oxford), 3. Won by a foot. Time—15 3-5 secs.

100 Yards—H. M. Abrahams (Cambridge), 1; W. A. Comins (Yale), 2; E. J. Rusnak (Yale), 3. Won by three yards. Time—10 secs.

Quarter-Mile—G. Hapman (Yale), 1; S. Gage (Yale), 2; E. Stevenson, 3. Won by two yards. Time—50 3-5 secs.

One Mile—C. E. Davis (Cambridge), 1; J. N. Watters (Harvard), 2; W. R. Seagrove (Cambridge), 3. Won by two yards. Time—4 mins. 21 3-5 secs.

High Jump—J. R. Dickinson (Oxford) and D. Gerould (Harvard) tied at 5ft. 9ins; A. M. Mitchell (Oxford), 5ft. 8ins., 3.

Two Miles—W. L. Ibbetts (Harvard), 1; Innes (Oxford), 2; T. C. Fookes (Cambridge), 3. Won by twenty yards. Time—9 mins. 41 4-5 secs.

220 Yards Low Hurdles—T. Huhn (Oxford), 1; H. Cole (Yale), 2.

Long Jump—H. M. Abrahams (Cambridge), 23ft. 2¾ ins., 1; W. A. Comins (Yale), 22ft. 7½ins., 2; M. L. Cheney (Yale), 22ft. 8ins., 3.

Putting the Weight—C. A. Asiman (Harvard), 44ft. 2ins., 1; L. Reese (Oxford), 41ft. 5½ins., 2; H. Dunker (Harvard), 40ft. 9¼ins., 3.

220 Yards—H. M. Abrahams (Cambridge), 1; S. S. Penwick (Oxford), 2. Won by six yards. Time—21 3-5 secs.

Half-Mile—D. A. Lowe (Cambridge), 1; J. W. Burke (Harvard), 2; W. R. Milligan (Oxford), 3. Won by ten yards. Time—1 min. 56 3-5 secs.

Pole Jump—S. S. Schipp (Yale), 12ft., 1; J. Martindale (Harvard), 2; E. A. Dickinson (Cambridge), 3.

23rd INFANTRY BATTALION SPORTS.

The initial sports organised by the 23rd Infantry Battalion, Longford, held in the park convenient to the town, was attended with much success. The events were well contested, and the band of the battalion played during the day. Details:—

100 Yards Race.—Sergt. James Doyle, 1; Vol. Quinn, 2.

220 Yards.—Sergt. Doyle, 1; Lieut. L. Kelly, 2.

440 Yards.—Sergt. Doyle, 1; Lieut. L. Kelly, 2.

880 Yards.—Vol. P. Friary, 1; Vol. Murray, 2.

One Mile Flat.—Sergt. F. Ferrally, 1; Lieut. Kelly, 2.

Three Mile Flat.—Vol. Joe Farrell, 1; Corpl. J. Curran, 2.

120 Yards Hurdle.—Sergt. J. Doyle, 1; Vol. H. Mulcahy, 2.

100 Yards (Band Boys).—Vol. P. Callaghan, 1; Vol. J. Denniston, 2.

High Jump.—Dr. C. McGuire, 4ft. 9 in., 1; Vol. Heffernan, 4ft. 8in., 2.

Hop, Step and Jump—Guard Maloney, 1; Sergt. P. Friary, 2.

Long Jump.—Guard Maloney, 1; Vol. E. Brennan, 2.

Raising and Striking Hurling Ball.—Sergt. McNally (Civic Guards), 1.

Football (Place Kick).—Sergt. P. Friary, 121ft., 1.

Tug-of-War (Inter-County).—H.Q. Company beat Works Company; A. Company beat D. Company. Final—H.Q. Company beat A. Company.

Tug-of-War (Military v. Civic Guards).—Military won.

Sack Race.—Vol. F. Reid, 1; Vol. P. Dolan, 2.

Band Race.—Vol. McMillion, 1; Sergt. J. McCormack, 2.

Putting 16lb. Shot.—Civic Guard Tobey, 33ft., 1; Sergt. P. Friary, 31ft. 4in. 2.

Throwing 28lb. Hammer.—Sergt. P. Friary, 29ft., 1; Civic Guard Murphy, 27ft., 2.

Throwing 56lb. (without follow).—Sergt. P. Friary, 19ft., 1; Civic Guard Murray, 18ft. 8in., 2.

N.A.C.A.

Mr. J. J. Keane (Hon. President) presided at the weekly meeting of the Standing Committee held at 15 Parnell square. Arrangements were made for the athletic and cycling meeting to be held on Sunday, August 5th. The following programme therefor was confirmed:—100 Yards Open Handicap, 440 Yards Open Handicap, 1,760 Yards Open Handicap, 120 Yards Hurdles, High Jump Open Handicap, Long Jump Open Handicap, 16lb Shot, 16lb Hammer, Half-Mile Cycling Open Handicap, One Mile Cycling Handicap, Three Miles Scratch, 220 Yards Boys' (under 18 on 1st August, 1923) Marathon Race, scratch (Balbriggan to Croke Park, distance 18 miles approximately, starting from Balbriggan at 12.30 p.m.). Entry forms can be obtained on application to T. O hAonghusa, Runaidhe, 68 Upper O'Connell street, Dublin. Entries close on 26th inst.

Mr. A. C. Harty was appointed handicapper and starter.

NEW JAVELIN RECORD.

At the Nottingham Schools' Sports on Saturday Captain Webster won the Discus at 105 ft. 8 ins., and the Javelin at 156 ft. 6½ ins., which latter constitutes a new British record. The former record was 150 ft. 10 ins., by J. Dalrymple in June last.

ATHLETICS AND CYCLING.

ST. JAMES'S GATE SPORTS.

St. James's Gate Brewery Athletic and Cycling Union held a most successful meeting at St. James's Park on Saturday. The programme produced plenty of keen contests, and the big crowd were well catered for in the musical line by St. James's Brass and Reed Band and the Pipers' Band of the St. John Ambulance Brigade. Details:—

Boys' 100 Yards Handicap.—Final—Farrell, 1; Clarke, 2; Linehan, 3. Won by a yard. Time—11 3-5 secs.

16lb. Shot.—W. J. O'Shea (3ft.), 37ft., 1; M. Gleeson (1ft.), 35ft. 2in., 2; T. Keenan (1ft. 3in.), 34ft. 0½in., 3. Eight competed.

Boys' Siamese Race.—T. Ruddock and T. Kavanagh, 1; J. J. Moore and V. Culverwell, 2.

100 Yards Flat Handicap.—Final—G. O'Connor (6) and T. Gasteen dead-heated; M. Stafford (scr.), half a yard off, 3rd. Time—10 1-5 secs.

Boys' Half-mile Flat.—J. Farrell (scr.), 1; T. Clarke (30), 2; J. J. Fitzpatrick (scr.), 3. Ten ran.

Slinging 56lb. without Follow.—E. Poynton (scr.) and D. Murphy (26in.) dead-heated at 22ft. 11½in.; R. Burrowes (18in.), 22ft. 7½in., 3rd. On a toss Murphy won.

100 Yards Hurdles (8 flights) Handicap.—Final—R. Burrowes (scr.), 1; E. Horan (scr.), 2; W. Gibney (scr.), 3. Won by five yards; a bad third. Time—17 1-5 secs.

Half-mile Flat.—P. Ryan (10 yds.), 1; W. M'Namara (70 yds.), 2; J. Harrington (80 yds.), 3. Fourteen ran. Won by four yards; three yards between second and third. Time—2 mins. 9 secs.

220 Yards Flat Handicap.—Final—F. Gasteen (6), 1; E. Horan (8), 2; G. O'Connor (12), 3. Won easily; a bad third. Time—24 secs.

Tug-of-War (130st.).—Engineering Department v. Traffic Department—Traffic won by 2 pulls to 1.

220 Yards Handicap, for men of 20 years' service or over.—M. M'Cormack, 1; M. Moore, 2; P. Coyne, 3. Thirteen ran. Won by a foot.

One Mile Walk Handicap.—J. King (300), 1; W. M'Namara (60), 2; A. Ryan (150), 3. Eight competed. Won by 15 yards; 6 yds. between second and third. Time—8 mins. 31 secs.

High Jump.—R. Burrowes (scr.) and W. Gibney (4in.) tied for first place at 5ft. 5in.; G. Spencer (3in.) and N. Russell (scr.) tied for third place at 5ft. 4in.

Boys' Sack Race.—J. J. Moore, 1.

440 Yards Handicap.—P. Ryan (12), 1; G. W. O'Connor (20), 2; E. M. Horan (15), 3. Six ran. Won by six yards; a yard between second and third. Time—54 1-5 secs.

Three Miles Flat Handicap.—J. Brady (250), 1; P. Walsh (scr.), 2; S. J. Noonan (200), 3. Seven ran. Won by 60 yards. Time—16 mins. 42 2-5 secs.

16lb. Hammer.—P. Keane (scr.), 108ft., 1; G. Tackaberry (25ft.), 2; J. Casey (15ft.), 0.

Hop, Step and Jump.—T. Delany (6ft.), 44ft. 6½in., 1; T. Hayes (3ft.), 43ft. 5in., 2; R. Burrowes (scr.), 41ft. 9in., 3.

IRISH ROAD CLUB "FIFTY."

The third Members' Handicap of the season of the Southern Branch of the Irish Road Club was held on Saturday. A high wind interferred with the times, but this was mitigated to an extent by the fact that the new course, which was again used, is more sheltered than the main road. Two tandem pairs took part in the race, and one of them, consisting of the ex-hon. sec. and T. D. Brangan, got under "evens."

The times were as under:—

	H.	M.	S.
1—W. J. Finn (scr.)	2	36	16
2—P. Gillen (6 mins.)	2	36	25
3—M. J. Healy and T. D. Brangan, on tandem (owe 15 mins)	2	43	10
4—J. J. Shortall and J. Rooney, on tandem (owe 12 mins)	2	48	16
5—T. J. Galavan (13 mins.)	2	51	40
6—W. O'Brien (5 mins.)	2	54	58
7—R. Oates (20 mins.)	2	56	27

(LAWN TENNIS ON PAGE 4.)
(OTHER SPORTING NEWS ON PAGE 5.)

Use a Motor Cycle for all-round UTILITY.

THE carriage owner of a generation ago was governed by his coachman and his horses' stamina. The motor-cycle owner suffers no such limitations. For business journeys, for holiday tours or week-end trips, for all requirements of personal or merchandise conveyance, this handy, economical carriage has revolutionised transport practice. Remember, a motor-cycle costs pence where a car costs pounds, therefore "Use a Motor-Cycle" and bank the savings.

Consult the booklet, "The Motor-Cycle Owner," free from any Motor-Cycle Dealer, or post free from The Secretary, The Towers, Coventry.

NATIONAL MOTOR-CYCLE WEEK JULY 21-28.

SELECTIONS FOR THIS DAY'S LEICESTER MEETING.

PAPER.	2.0 RACE.	2.30 RACE.	3.0 RACE.	3.30 RACE.	4.0 RACE.	4.30 RACE.
Sportsman	Carnegie.	Poole's selected.	Cos.	Perhaps.	Tilia.*	Lord Penzance.
Man on the Spot	By Brian.	Scotch Reel.	Duncan Gray.	Light Jester; if ab., Earlestown.	Coombe Dick.	Murray; if ab., Pandarus.
Sporting Life	Benuasil.	Kousma.	Roger de Busli.*	Virgin Gold.	Modasa.	Glastonbury.
Man on the Spot	Varaine.	Elizabeth L.	Somerford.	Brilliance.*	Rhythm.	Olive Belle.
Westminster Gazette	By Brian; if ab., Lady Zero.	Milewater.	Cos.	Brilliance.	Clio filly.	Pandarus.
Daily News	Algerie.	Crush.	Roger de Busli.	Virgin Gold.	Clio filly.*	Blazoner.
Daily Chronicle	By Brian.	Jan San.	Cos.	Topboot.	Tilia; if ab., Rhythm.	Oriel;* if ab., Murray.*
Daily Express	Jacynth; if ab., By Brian.	Billy Sunday.*	Cos.	Virgin Gold (next best).	Rhythm; if ab., China Orange.	Oriel; if ab., Lord Penzance.
Daily Mirror	Varaine.	Johnnie Crapaud.	Cos.	Topboot.	Coombe Dick.	Vermena.
Daily Graphic	Grave and Gay.	—	Roger de Busli.	Nora McTavish.	Coombe Dick.	Hall Mark.*
Star	By Brian.	Jansan.*	Roger de Busli.	Earlestown.*	Clio filly.	Pandarus.
Evening News	Carnegie.	Jansan.	Greek Bachelor.*	Brilliance.	Mount Beacon.	Brandy Snap.*
Pall Mall	Varaine.	Lily I.	Duncan Gray.	Duteous.	Sun Kissed colt.	Well Shot.
Evening Standard	Grave and Gray.	Lily I.	Roger de Busli.	Legend.	Tilia.	Brandy Snap.
Times	Jacynth.	Johnnie Crapaud.	Roger de Busli.	Topboot.	Tilia; if ab., Coombe Dick.	Oriel.

ATHLETICS.

HARVARD AND YALE AT WEMBLEY.

[E]NGLISH UNIVERSITY ATHLETES' FINE WIN.

[A] glorious day in point of weather and sport [made] the meeting at Wembley on Saturday of the [combi]ned Universities of Oxford and Cambridge and [Yale] and Harvard a notable athletic event. The 'Varsities gained a great, if narrow, victory [over] the American collegiates by 6½ events to 5½. The two sprints went to the Cambridge [man], Abrahams, who further won the long jump, [and] each he accomplished capital performances, after hanging on to the leaders for a time, [finish]ed with a great burst to win the half in fast [time]. The mile was a remarkable race. It appeared [to be lef]t for Douglas, of Yale, at one [stage] and then Davis, the Cantab, made [a de]termined effort, and, keeping it up, [ha]ndsomely, beating Walters, of Havard, who [ran] at a great pace by two yards. Seagrove [ran] it out, and only lost second place near the [tape]. The two miles was another excellent race, [Ib]betts, of Havard, running with fine judg[ment, d]eserved his success. The weight-putting and [jum]ping of the Americans was splendid, but [the hig]h jump was not flattering, a tie in this [be]ing a fitting result. Details:—

[120] Yards Hurdles—Hulman (Yale), 1; C. B. [...] (Yale), 2; T. Huhn (Oxford), 3. Won by [...] Time—15 3-5 secs.

[100] Yards—H. M. Abrahams (Cambridge), 1; W. [...] (Yale), 2; E. J. Rusunk (Yale), 3. Won [by ...] yards. Time—10 secs.

[Quart]er-Mile—G. Hapman (Yale), 1; S. Gage [...] 2; E. Stevenson, 3. Won by two yards. [Time—5]0 3-5 secs.

[...] Mile—C. E. Davis (Cambridge), 1; J. N. [...] (Harvard), 2; W. R. Seagrove (Cambridge), [...] by two yards. Time—4 mins. 21 3-5 secs.

[High] Jump—J. R. Dickinson (Oxford) and D. [...] (Harvard) tied at 5ft. 9ins; A. M. Mitchell [...] 5ft. 5ins., 3.

[Two M]iles—W. L. Ibbetts (Harvard), 1; Innes [...] 2; T. C. Fookes (Cambridge), 3. Won by [...] yards. Time—9 mins. 41 4-5 secs.

[220 Y]ards Low Hurdles—T. Huhn (Oxford), 1; [...] (Yale), 2.

[Long J]ump—H. M. Abrahams (Cambridge), 23ft. [...] 1; W. A. Comins (Yale), 22ft. 7½ins., 2; [...]ney (Yale), 22ft. 3ins., 3.

[Puttin]g the Weight—C. A. Astman (Harvard), [...] 1; L. Reese (Oxford), 41ft. 5½ins., 2; [...] (Harvard), 40ft. 9½ins., 3.

[880 Ya]rds—H. M. Abrahams (Cambridge), 1; S. [...]ck (Oxford), 2. Won by six yards. Time—[...] secs.

[M]ile—D. A. Lowe (Cambridge), 1; J. W. [...] (Harvard), 2; W. R. Milligan (Oxford), 3. [...] yards. Time—1 min. 56 3-5 secs.

[High J]ump—S. S. Schupp (Yale), 12ft., 1; J. [...] (Harvard), 2; E. A. Dickinson (Cam[bridge] ...

[IN]FANTRY BATTALION SPORTS.

[Athlet]ic sports organised by the 23rd Infantry [Battalion at] Longford, held in the park, convenient [to the t]own, was attended with much success. [The event]s were well contested, and the band of [the Battalio]n played during the day. Details:—

[100 Ya]rds Race.—Sergt. James Doyle, 1; Vol. [...]

[220 Ya]rds.—Sergt. Doyle, 1; Lieut. L. Kelly, 2.

[440 Ya]rds.—Sergt. Doyle, 1; Lieut. L. Kelly, 2.

[880 Ya]rds.—Vol. P. Friary, 1; Vol. Murray, 2.

[Mi]le Flat.—Sergt. F. Ferrally, 1; Lieut. [...]

[Two M]iles Flat.—Vol. Joe Farrell, 1; Corpl. J. [...]

[120 Yar]ds Hurdle.—Sergt. J. Doyle, 1; Vol. H. [...]

[100 Yar]ds (Band Boys).—Vol. P. Callaghan, 1; [...]nniston, 2.

[High Ju]mp.—Dr. C. McGuire, 4ft. 9 in., 1; Vol. [...] 4ft. 8in., 2.

[Hop, Ste]p and Jump.—Guard Maloney, 1; Sergt. [...] 2.

[Long Ju]mp.—Guard Maloney, 1; Vol. E. [...]

[...] and Striking Hurling Ball.—Sergt. [...] (Civic Guards), 1.

[...] (Place Kick).—Sergt. P. Friary, 121ft., [...]

[Tug-of-W]ar (Inter-County).—H.Q. Company beat [...] Company; A. Company beat D. Company. [...] Company beat A. Company.

[Tug-of-W]ar (Military v. Civic Guards).—Military [...]

[...]—Vol. F. Reid, 1; Vol. P. Dolan, 2.

[...]ce.—Vol. McMillion, 1; Sergt. J. [...] 2.

[...] 56lb. Shot.—Civic Guard Tohey, 33ft., 1; [...]riary, 31ft. 4in. 2.

[...] 28lb. Hammer.—Sergt. P. Friary, [...]vic Guard Murphy, 27ft., 2.

[...] 56lb. (without follow).—Sergt. P. [...] 1; Civic Guard Murray, 18ft. 8in., 2.

N.A.C.A.

[...] Keane (Hon. President) presided at the [meeti]ng of the Standing Committee held at [...] square. Arrangements were made for [the ...] and cycling meeting to be held on [...] August 5th. The following programme [was c]onfirmed:—100 Yards Open Handicap, [...] Open Handicap, 1,760 Yards Open Han[dicap, ... Ya]rds Hurdles, High Jump Open Handi[cap, Long] Jump Open Handicap, 16lb Shot, [...]r, Half-Mile Cycling Open Handicap, [...] Cycling Handicap, Three Miles Scratch, [...] Boys' (under 18 on 1st August, 1923) [...]ce, scratch (Balbriggan to Croke Park, [...] miles approximately, starting from [...] 12.30 p.m.). Entry forms can be [had on] application to T. O hAonghusa, [...] 8 Upper O'Connell street, Dublin, [...]on 26th inst.

[...] Harty was appointed handicapper and [...]

[NE]W JAVELIN RECORD.

[At the Bir]mingham Schools' Sports on Saturday [...]er won the Discus at 105 ft. 8 ins., [...]n at 185 ft. 6½ ins., which latter con[stitutes a ne]w British record. The former record [...]0 ins., by J. Dalrymple in June last.

[ATHLE]TICS AND CYCLING.

[JA]MES'S GATE SPORTS.

[The St. James's] Gate Brewery Athletic and Cycling [Club held their m]ost successful meeting at St. James's [...]ay. The programme produced plenty [of good even]ts, and the big crowd were well [entertained by the] musical line by St. James's Brass [Band] and the Pipers' Band of the St. [...] Brigade. Details:—

[100 Y]ards Handicap.—Final—Farrell, 1; [...]ehan, 3. Won by a yard. Time—[...]

[...] W. J. O'Shea (3ft.), 37ft., 1; M. [...] 35ft. 2in., 2; T. Keenan (1ft. 3in.), [...] Eight competed.

[...]se Race.—T. Ruddock and T. [...] J. Moore and V. Culverwell, 2.

[...] Flat Handicap.—Final—G. O'Connor [...] dead-heated; M. Stafford (scr.), [...] 3rd. Time—10 1-5 secs.

[...]le Flat.—J. Farrell (scr.), 1; T. [...] J. J. Fitzpatrick (scr.), 3. Ten [...]

[...] without Follow.—E. Poynton (scr.) [...] (26in.) dead-heated at 22ft. 11½in.; [...] (5in.), 22ft. 7½in., 3rd. On a toss [...]

[Hur]dles (8 flights) Handicap.—Final—[...], 1; E. Horan (scr.), 2; W. [...] Won by five yards; a bad third.

[...]—P. Ryan (10 yds.), 1; W. [...], 2; J. Harrington (80 yds.), 3. [...] Won by four yards; three yards [...]d—third. Time—2 mins. 9 secs.

[...] Handicap.—Final—F. Gasteen [...]n (8), 2; G. O'Connor (12), 3. [...]d third. Time—24 secs.

[...]Ost.).—Engineering Department v. [...]t—Traffic won by 2 pulls to 1.

[...]andicap, for men of 20 years' [...] M. M'Cormack, 1; M. Moore, 2; [...]irteen ran. Won by a foot.

[...]k Handicap.—J. King (300), 1; [...]0), 2; A. Ryan (150), 3. Eight [...]y 15 yards; 6 yds. between second [...]—8 mins. 31 secs.

[...] Burrowes (scr.) and W. Gibney [...]t place at 5ft. 5in.; G. Spencer [...]ussell (scr.) tied for third place

[...]e.—J. J. Moore, 1.

[...]dicap.—P. Ryan (12), 1; G. W [...] E. M. Horan (15), 3. Six ran. [...]s; a yard between second and [...]-5 secs.

[...]t Handicap.—J. Brady (250), 1; [...] J. Noonan (200), 3. Seven [...]rds. Time—16 mins. 42 2-5 secs.

[...]—P. Keane (scr.), 108ft., 1; G. [...] 2; J. Casey (15ft.), 0.

[...] Jump.—T. Delany (6ft.), 44ft. [...] (3ft.), 43ft. 5in., 2; R. Burrowes [...]

[RO]AD CLUB "FIFTY."

[The ...]ers' Handicap of the season of [the ...]h of the Irish Road Club was [...] A high wind interferred with [...] was mitigated to an extent by [...]w course, which was again used, [...]an the main road. Two tandem [...] the race, and one of them, con[...]n. scc. and T. D. Brangan, got

[...]s under:—

	H. M. S.
[...])	2 36 16
[...]ins.)	2 36 25
[...]d T. D. Brangan, on [...] mins)	2 43 10
[...]and L. Rooney, on [...] mins)	2 48 16
[...]13 mins.)	2 51 40
[...] mins.)	2 54 58
[...]ins.)	2 56 27

[TE]NNIS ON PAGE 4.)
[...]ING NEWS ON PAGE 5.)

[...] a [Moto]r Cycle
[...] for all-round
[...]UTILITY.
[...]rriage owner of a [...]tion ago was govern[ed by] his coachman and his [...]na. The motor-cycle [...]s no such limitations. [...] journeys, for holiday [...]ek-end trips, for all [...] of personal or mer[...]veyance, this handy, [...] carriage has revo[...]transport practice. [...] motor-cycle costs [...] a car costs pounds, [...]se a Motor-Cycle" [...] savings.
[...]klet, "The Motor-[...] free from any [...] or post [...] The Secretary, [...] Coventry.
[...]MOTOR-CYCLE [...] JULY 21-28.

FINANCIAL NEWS

IRISH STOCK EXCHANGES.

The following is a full record of the business done on the Dublin and Belfast Stock Exchanges last week in each department, except Consols and War Loans. The day on which the business was done is indicated by the initial letter in parentheses, and dealings in odd lots are marked by an asterisk:—

DUBLIN.

Guaranteed Land—81½ (F.).
2¾ p.c. Land Act Stock—59 (T.), 59 (Th.), 59¼ (F.)
3 p.c. Land Act Stock—65½ (M.), 64¾ (T.), 64¾ (W.), 65½ (Th.).
Belfast Stock, 1922—83 (F.).
Belfast Stock, 1940—79½ (W.).
Dublin Port 3½ p.c.—54½ (T.).
Bank of Ireland—251c (M.), 251c (T.), 250c (W.), 250c (Th.).
Hibernian Bank—*7½ (M.).
Munster and Leinster Bank—*8¼ ⅛ (M.), 8⅛ (T.), *8⅛ (W.).
National Bank—*20 (W.), *20½ (Th.), 20½ (F.).
Provincial Bank—22⅛ (M.), *22¼ (W.).
Royal Bank—13 (W.), *13⅛ (Th.).
Ballinrobe and Claremorris—55/- (M.).
Belfast and Co. Down—86½ (Th.).
Belfast and Co. Down 4 p.c. Pref.—79 (M.).
Cork and Muskerry—*53/- (M.), 54/6 (F.).
Dublin S.E. Ord.—*20½ (M.), 21 (T.), 21 (F.).
Dublin S.E. Pref.—51 (M.).
Dublin and Kingstown—105½ (T.).
Great Northern Ord.—60b 62¼a (T.), *62 (W.), 61¼ (Th.), *62½ (F.).
Great Northern Pref.—67 (M.), 66½ (W.).
Great Northern Deb.—*79 (W.), *79½ (Th.).
Great Southern Ord.—*50 (M.), 49¾ (T.), 49½ ¾ (W.), 49½ ¾ (Th.), *49¼ (F.).
Great Southern Pref.—62 (W.).
Great Southern Deb.—70½ (T.), 70¼ (W.).
Midland G.W. Ord.—*36 (T.), 37 ⅛ (W.), 38 ¼ 8 (Th.), 37b 37½a (F.).
Midland G.W. 5 p.c. Pref.—*66¼ (Th.).
Midland G.W. Guar.—*59 (T.).
Midland G.W. 4 p.c. Deb.—69¼ (W.).

Alliance Gas—7½ (W.).
Arnott Ord.—5¼ (Th.).
Arnott Pref.—*75/- (F.).
Arnott Deb.—*7 (F.).
Armstrong (A.) Ord.—5/- (Th.).
Bleachers—47/- (M.), 47/- (T.).
British-American Tobacco—100/3 (M.), 99/6 (T.), 99/1½ (Th.), 99/3 (F.).
Burke Ord.—64/6 (M.), 64/6 (F.).
Burke Pref.—*74/6 (T.).
Burke Deb.—8¼ (M.).
Calicos—28/3 (T.).
Coats—68/10½ (M.), 69/- (T.), 68/10½ (W.), 68/10½ (Th.), 69/- (F.).
Courtaulds—64/4½ (T.).
Denny Pref.—8¼ (F.).
Dublin Distillers Pref.—80/-b 84/-a (F.).
Dublin Trams—7 (W.).
Dublin Trams A Deb.—70¼ (Th.).
Dockrell Ord.—15/- (M.).
Dockrell Deb.—5¼ (W.).
Dunlops—8/7½ (M.).
Fine Spinners—46/3b 46/9a (M.), 46/9 (T.), 47/- (F.).
Fine Spinners Pref. Ord.—18/3 (W.).
Findlater Pref.—8/1½ (F.).
Guinness—35½ ½ (M.), 35⅜ ½ ⅜ (T.), 36⅛ ⅛ ¼ (W.), 36¼ ½ (Th.), 36 ⅛ ¼ ½ (F.).
Guinness Pref.—12½ ⅛ (M.), 12¼ (Th.), 12¼ (F.).
Hibernian Fire—*5/- (T.), 5/- (F.).
"Irish Times" 5½ p.c. Pref.—63/- (T.), *63/3 (W.), 63/3b (F.).
"Irish Times" 6½ p.c. Pref.—15/3 (W.).
Imperial Tobacco—71/3 1/- 0/7½ (M.), 70/10½ 1/4½ 1/6 1/7½ (T.), 71/9 (W.), 71/3 1/- (Th.), 71/3 1/9 (F.).
Lever 7 p.c. Pref.—22/-b 22/3a (T.), 22/1½ 2/3 (W.).
Lever 8 p.c. Pref.—21/- (M.), 21/- (T.), 21/1½ (W.).
McKenzie (Thos.)—6¾ (F.).
Marconi—44/7½ (M.), 44/7½ (T.), 44/6 (W.), *44/- (Th.), *44/- 4/3 (F.).
Moore (Hugh) and Alexanders—10/- (W.).
Metropole Hotels—*7/6 (T.).
Mexican Eagle—19/10½ (W.), 18/- (Th.).
Power Pref.—*21/- (W.).
Parent Tyre Ord.—16/6b 17/-a (T.), 16/- (W.), 16/-b 16/6a (F.).
Parent Tyre Def.—28/9 (M.), *30/- (F.).
Parent Tyre Pref.—*12/9 (Th.).
Pim Pref.—82/6 (W.).
Radio Corp. Common—13/6 (F.).
Sewing Cotton—53/6 (M.), 53/4½ 3d. (T.), 53/3 (W.), 53/- (Th.), 53/3 3/6 (F.).
Sewing Cotton Pref.—20/- (W.), 20/- (Th.).
Shells—72/9 (M.), 72/6 (T.).
Todd Burns Pref.—76/3 (M.).
Thwaites Ord.—72/- (F.).
Vickers—13/3 (M.).
c—Cash. b—Bid. a—Asked.

BELFAST.

Belfast Corp. 3½ p.c., 1928—87 (T.).
Belfast Corp. 5½ p.c.—104½ (W.).
Belfast Corp. 5 p.c. Mortgages—99½ (Th.).
Belfast Corp. 3½ p.c., 1940—80 (F.).
Belfast Water Commissioners 3 p.c.—65 (T.).
Northern Bank "A"—5⅞ (W.).
Northern Bank "B"—2⅜ (W.), 2⅜ (F.).
Union of Australia—14¼ (M.).
Belfast and Co. Down Rly. Ord.—87 (W.), 87 (Th.)
Great Northern Rly. Stock—63½ (M.), 62 (Th.).
Great Northern Rly. 4 p.c. Deb.—78½a. (F.).

Anderson and M'Auley 4½ p.c. Deb.—70 (M.).
Antrim Iron Ore "A"—60/- (M.).
Antrim Iron Ore "B"—45/- (F.).
Arnott (Belfast), Ltd.—35/-b. (F.).
British Cotton and Wool Dyers—8/2½ (T.), 8/3 (Th.)
British American Tobacco Ord.—96/9 (F.).
Coats Ord.—67/3 (M.), 68/7½ (W.).
Coats 6 p.c. Pref.—12½ (M.).
Cowan Ord.—4½ (Th.).
Davison 5 p.c. Deb.—83½ (Th.).
Distillers Ord.—23¼ (W.).
Dunlop Rubber—8/2 8/4½ 8/3 8/1½, 8/- 8/4½ (M.), 8/3½, 8/3 (T.), 8/2½ (Th.).
Dunville and Co.—13½ (M.), 13½ (W.), 13½ (Th.).
Guinness—35⅞ (M.).
Hughes Ord.—41/- (W.), 41/- (Th.).
Imperial Tobacco—71/- 70/10½ (M.).
Inglis and Co. 5 p.c. Deb.—4½ (W.).
Irish Distillery 5 p.c. Deb.—74 (W.).
Lever 7 p.c. Pref.—21/9 21/6 21/4½ (M.), 22/- (W.), 21/9 (F.).
Lever 8 p.c. Pref.—21/- (T.), 21/- (W.), 21/- (Th.).
Marconis—43/10½ (M.).
M'Connell's Distillery 5 p.c. Pref.—4½ (M.).
Mexican Eagles—19/3 (F.).
Richardson Sons and Owden Ord.—92/6 (M.).
Richardson Sons and Owden 5 p.c. Pref.—4 (M.).
Robinson and Cleaver 5 p.c. Pref.—16/3 (M.), 16/- (Th.).
Sawers Ord.—23/- (M.), 23/- (T.).
Sawers 5 p.c. Pref.—15/- (T.).
White, Tomkins and Courage Ord.—24/- (T.).
York Street Flax-Spinning 7 p.c. Pref.—24/- (M.).
York Street Flax-Spinning Ord.—31½ (T.).
York Street Flax-Spinning 4½ p.c. Deb.—86½ (F.).
a.—Asked. b.—Bid.

FURTHER WEAKNESS IN TROPICAL PRODUCE.

(FROM OUR LIVERPOOL COMMERCIAL CORRESPONDENT.)

There has been a steady depreciation of interest in the tropical produce market during the week. Sellers in practically all sections have predominated, and, although the daily movement of prices has not always been downwards, the accumulation of declines has left palm oil from 10s. to 15s. per ton lower, copra 15s. to 20s. per ton lower, and palm kernels about 12s. 6d. to 17s. 6d. per ton down. In the palm oil section the smallest decline is in Lagos and soft oils generally, the former being comparatively scarce, while for these grades of oil there is a much improved demand on the part of consumers, and speculators are also taking interest in the market. Sherbros, Low Irregulars, Mediums and Hards are anything from 15s. to 17s. 6d. per ton down, the demand for these grades being almost negligible. The general spot demand is not very pronounced, with the result that the discount for forward positions has almost disappeared. Parcels with the transit option have met with a good demand from some of the home and Continental outports, but the premium over the ordinary quotations is very small. It is estimated that the week's sales have been barely 2,000 tons, with Lagos £34 12s. 6d., Sherbro £33 10s., Benin £34 5s., and Niger £34 10s.

The general price for palm kernels is about £17 15s., rather sellers, this quotation covering practically all positions, the small premium which has been in evidence for some time on prompt arrival having disappeared. Crushers at Hull have been in the market for fair supplies, but are not disposed to come up to present quotations. The Continent has bought some afloat material, Hamburg paying as high as £18 10s.; but values have declined in sympathy with the home market.

In copra a sharp decline in values has been experienced. For some time now quotations have been maintained at a fairly high level, but late this week there has been a set-back of fully 20s. per ton, with F.M. Straits July-August shipment quoted £25.

Buyers of ground nuts are showing very little anxiety, and while sellers of Rufisque are asking the full prices, buyers will not meet them within 20s. per ton. Decorticated Nigerians are nominal at £22.

Both refined oils and nut oils are an idle market, and very little interest is being shown by consumers. Values are generally on the easy side, palm kernel oil, crushed, being sold at 38s. 6d.

LONDON MONEY MARKET.

SHARP RALLY IN ARGENTINE DOLLARS.

Plenty of loanable credit was available, the demand being very small, so that surplus balances were offered till Monday down to 1½ per cent. Day to day money was 2-2½ per cent., fixtures 2½ per cent., with new money to be obtained for a week at 2½ per cent. here and there.

Bank Rate (Discount) changed July 5, 1923, 4%.			
60 days (fine	2⅞	Trade	4
3 months	3⅛		4¾
4 months			4¾
6 months			4¾
Loans to brokers day-to-day			2½
for a week			2¾
Deposit allowance Banks at call			2
Discount houses at call			2
at notice			2¼

The selling rate for supplementary Treasuries on "tap" this week was again fixed at 2⅞ per cent., but owing to nervousness concerning money discounts were hard, with fine three months' bank bills 3⅛ per cent., with 3⅛ per cent. mentioned. The new Treasuries were offered at 3 per cent. The banks were not buying, but September bills were called 2⅞ per cent., and August 2¾ per cent.

Silver remained at 30⅞ per ounce spot, rising ⅛, to 30⅞, forward. Very little business was transacted.

The market in foreign exchange was quiet without any special feature. The fluctuation in German marks was smaller, and the quotation closed better at 1,550,000-1,650,000. Sterling was steady on New York at 4.59¾-4.59⅞ dollars, with French francs hardening to 77.85-77.95, and Belgian 93.70-93.80. Swiss francs continued to appreciate, being 25.88-25.93. Argentine dollars had a swift recovery to 40½ on the sanctioning of the loan operation by the Senate. The following are closing quotations:—

—	July 21.		July 20.		Normal Rate.
Alexandria	97⅛		97⅛		97½
Amsterdam	11.70¾	11.71	11.69¾	11.69¾	12.10
B. Ayres	40⅛	40½	40⅛	40⅜	47.58
Barcelona	32.18	32.21	32.18	32.21	25.22
Berlin	1,550,000		1,800,000		20.40
Bombay	1/4⅝	1/4¾	1/4⅝	1/4¾	1/4⅜
Brussels	93.70	93.80	94.82	94.87	25/22½
Calcutta	1/4⅝	1/4¾	1/4⅝	1/4¾	1/4
Christiania	28.22	28.27	28.26	28.31	18.15
Copenhagen	26.24	26.28	26.25	26.26	18.15
Czecho-Slov	155¾	156¼	153⅞	154	—
Finland	165¾	166¾	166	166¼	25.22½
Greece	185	190	180	190	25.22½
Hong Kong	2/2¾	2/3¼	2/2¾	2/3¼	†
Hungary	50,000	55,000	47,000	52,000	—
Italy	105¾	106¼	105¾	106¼	25.22½
Lisbon	2⅛	2¼	2⅛	2¼	53⅛d.
Madrid	32.11	32.14	32.15	32.19	25.22½
Mexico	25d		25d		24½d.
Montreal	4.71¾	4.72¾	4.71	4.71¾	4.86
Montevideo	40¾	41½	40½	41½	51d.
New York	4.59¾	4.59⅞	4.59¾	4.59⅞	4.86
Paris	77.85	77.95	78.20	78.25	25.22
Poland	650,000	700,000	625,000	675,000	—
Rio de Jan.	5⅝	5⅞	5⅝	5⅞	16d.
Roumania	875	895	870	890	—
Shanghai	3/0	3/1	3/0	3/1	†
Singapore	2/3⅝		2/3⅝		2/4⅜
Stockholm	17.25	17.28	17.28	17.30	18.15
Switzerland	25.88	25.93	25.95	25.98	25.22
Valparaiso	36.20		36.40		13.33
Vienna	320,000	330,000	325,000	330,000	—
Yokohama	2/1⅛	2/1¼	2/1⅛	2/1¼	24.5

The Times quotation for the German mark to-day is 1,600,000.

PRICES OF RECENT ISSUES.

Amalgamated Anthracite Collieries (13/6 paid), 1/6-1/- dis. Andhra Valley Power 7½ p.c. Notes (fully paid), 95½-6½. Anglo-Eastern Finance Corporation (10/- paid), ⅛-⅜ pm. Argentine (Port of the Capital, B.A.), 6 p.c. Bonds (fully paid), 84½-5½. Austrian 6 p.c. Sterling Bonds (£20 paid), 2½-¾ pm. Bank Holdings (fully paid), 8/6-9/-. Barlow Taylor Ord. (fully paid), 1/-1/6. Boots Pure Drug (fully paid), 4½-¾. Bridges and Co. Ord., 1/-2/-; do. 8 p.c. Pref., 18/-19/-. Bright (John) 6 p.c. Debs. (fully paid), 95½-6½. Calcutta, Port of, 5 p.c. Debs. (£60 paid), 3½-2½ dis. Central Argentine Railway 5 p.c. Notes (fully paid), 95-6. Columbia Graphophone (fully paid), 11/7½-12/1½. Dorman Long 5½ p.c. Debs. (£45 paid), 4½-5½ pm. Durham County Water Board 4½ p.c. (fully paid), 97-8. Dutch East Indies 5 p.c. (£70 paid), 1¼-¾ dis. Electric Supply Corporation 6 p.c. Pref. (5/- paid), /6 dis-par. Enfield Ediswan 7½ p.c. Pref. (5/- paid), 2/-1/- dis. English Electric 6 p.c. Debs. (£37 paid), 3-¼ pm.; Glanfield and Sons Ord., 1/6-2/3. Glanfield and Sons 7½ p.c. Pref. (fully paid), 19/6-20/6. Hoffmann Manufacturing 6 p.c. Debs. (£60 paid), 4-3 dis. Horne Brothers 7 p.c. Pref. (fully paid), 17/6-18/6. India 4½ p.c. (£40 paid), 1¼-¾ dis. Lima Light and Power 6 p.c. Debs. (£20 paid), ¾-¼ dis. Loa Nitrate 6½ p.c. Debs. (fully paid), 100-1. Madras (Port of) 5½ p.c. Debs. (fully paid), 99-100. Metropolitan District 5 p.c. Debs. (fully paid), 100½-1½. Metropolitan Water (Brisbane) 5 p.c. Debs. (fully paid), 94½-5½. New South Wales 4½ p.c. (£44 paid), 1¼-¼ dis. New Zealand 4 p.c. (£47 paid), 4½-3½ dis. North Metropolitan Electric 5½ p.c. Debs. (£15 paid), 4¼-¾ pm. Patani Rubber Plantations (fully paid), 1/4½-1/7½. Peachey Leather Products (10/- paid), 3/-2/- dis. Pyne Brothers 7 p.c. Pref. (10/- paid), /6-1/- pm. Roumanian 4 p.c. Bonds (fully paid), 64-5. Salts (Saltaire) 7 p.c. Pref. (10/- paid), 1/-/6 dis.; do. 6 p.c. Debs. (£50 paid), 1½-2½ pm. Skoda Works 8 p.c. Debs. (£30 paid), 5-4 dis. Smith Bulmer 7 p.c. Pref. (12/6 paid), /6 dis.-par. South Wales Power 6 p.c. Debs. (£15 paid), ¾-¼ dis. Stoke-on-Trent 4½ p.c. (fully paid), 98½-9½. Tarslag Ord. (1/- paid), /3dis-/3 pm.; do. 8 p.c. Pref. (10/- paid), 1/-/6 dis. Tokyo Electric Light 6 p.c. Sterling Bonds (£30 paid), ¾ dis., ¼ pm. Urban Electric 5½ p.c. Debs. (£60 paid), 4-1¼ pm. Waxed-Papers 7½ p.c. Pref. (fully paid), 20/3-20/9. West Australia 4½ p.c. (£75 paid), 3-2¼ dis.

FINANCIAL PARAGRAPHS.

The City takes a more hopeful view of Anglo-French relations (says the *Sunday Times*), and a good deal of recent political nervousness has disappeared. There is also less fear of a higher Bank Rate, the review of the trade situation by Sir Philip Lloyd-Greame indicating that there is likely to be little demand for money for trade purposes during the next six months. The weakness of the Buenos Ayres exchange certainly detracts from the prospect of Argentine Rails, but the market still expects the dividends for the past financial year will be restored to pre-war levels, and on this assumption very good yields are shown at present, prices ranging up to 9½ per cent. on B.A. Westerns. French securities are gradually coming into favour again. Taking a long view, both the 5 per cent. and the 4 per cent. Rentes should recover from present low levels. Among the Railway loans, we prefer Midi and Orleans owing to the satisfactory traffic position. Seine Severn and the French Shipping Bonds are also worth the attention of investors.

It is understood that underwriters of the Union Cold Storage 6 per cent. Preference Shares will have to take up a large amount of the issue. The security is good enough, but it was a big lot for the small investor to absorb, and such issues appeal more to this class than others. Perhaps if the shares had been offered at par, instead of a premium, there might have been a bigger response. It would have been giving something away with the old issue quoted at 21/-, but it might have been worth it to maintain unbroken the success which has attended all previous issues of the company. That the premium may have been a reason for the limited response to the issue is suggested by a similar fate that attended another share issue made during the last few weeks—we refer to Amalgamated Anthracite Collieries. The shares are quite a good speculative investment and are being steadily absorbed at the discount, but there is a very general impression that had they been issued at par, instead of 21/-, the underwriters would not have been left with any, and the price would now be over par. Assuming that the new Union Cold Storage 6 per cent. Pref. Shares can be bought at par or less, they should prove attractive.

BIRMINGHAM CYCLE SHARE MARKET.

BIRMINGHAM MOTOR SHARE MARKET.

Friday's closing prices: Alldays and Onions, 10½d; Austin Ord., 1/6; do. B Pref., 2/6; do. Prefd. 10 per cent., 1/3; Belsize Motor, 2/-; Birmingham Small Arms, 9/10½; Bluemel Bros., 41/6; Bowden Brake, 13/6; Bretts Stamping, 17/3; Brolt, 4/3; Brooks (J. B.), 41/-; Calcott Bros., 57/-; Calthorpe Invest., 7/-; Charron Motor, 2/-; Components, 5/6; Coventry Chain, 18/4½; Crossley Motors, 7/-; Dennis Bros., 30/3; Enfield Cycle, 29/-; Fodens, 28/-; Guy Motors, 2/3; Halford Cycle, 47/-; Halley's Motor, 7/9; Harper Bean, 1/3; Hughes-Johnson, 25/-; Humber, 27/-; do. Pref., 17/4½; James Cycle 15/9; Leyland Motor, 22/9; Lucas (Jos.), 43/-; Napier Ord., 7/7½; do. Pref., 14/9; New Hudson, 14/6; Riley (Coventry), 7/9; Rolls-Royce, 30/6; Rovers, 21/-; Rudge-Whitworth, 18/-; do. Pref., 3¼; S.T.D. Motors, 7/3; do. Pref., 13/4½; Singer and Co., 22/9; Smith (S.) and Sons, 2/-; Smith's Stamping, 23/6; Standard Motor, 44/6; Star Engineering, 4/9; Stepney Spare Wheel, 17/-; Stevens (A. J.), 24/6; Straker-Squire, 1/3; Swift, 9/-; do. Pref., 13/1½; Triumph, 34/6; Vandervell (C. A.) and Co. Prefd., 4/6; Vauxhall Motor, 7/6; Vulcan Motor, 3/6; Wolseley Motor Pref., 5/6; Wrigley (E. G.), 3/6; Dunlop Rubber, 8/1½; do. A Pref., 17/6; do. B Pref., 17/3; Parent Tyre Ord., 16/6; do. Pref., 12/6; do. Def., 29/3; Tyre Investment, 6/6.

Mr. Walter John Douglas (magistrate, St. George West, Trinidad) has been appointed a Puisne Judge of British Guiana.

1869—Local Institution.
1923—An International Force.

BORN a little over fifty years ago with total resources of $729,163, this Bank has to-day—through sound business principles, enterprise and service—a history of phenomenal growth to its credit, and resources of over 470 Million Dollars.

With 572 branches in Canada and Newfoundland and over 100 in Cuba, the West Indies, Central and South America, in addition to London, Paris, New York and Barcelona, complete banking facilities are placed at your disposal.

THE ROYAL BANK OF CANADA
"Ask us about Canada."

DIVIDENDS AND REPORTS.

DUBLIN DISTILLERS CO.—The report of the directors to be presented to the meeting of the shareholders to be held at the Molesworth Hall, Molesworth street, Dublin, on Tuesday 31st July, at noon, states that after charging all trade expenses, outlay on buildings, machinery, etc., income tax and expenses of management, but subject to corporation profits tax when ascertained, the net profit for the year to 30th June, 1923, amounted to £39,039 19/11, which, with the balance from last account (less £3,000 paid on account of excess profit duty and corporation profits tax), £40,600 8/4, makes a total of £79,640 8/3. The following payments and provisions have been made:—Twelve months' interest on Debenture stock to 30th June, 1923, less income tax, £11,812 10/-; interim dividend on Preference shares to 31st December, 1922, at the rate of 6 per cent. per annum, less income tax, £6,750, leaving a balance of £61,077 18/3, which the directors recommend should be applied as follows:—Write off premises, plant, etc., £626 6/11; 6 per cent. dividend on Preference shares for the half-year ended 30th June, 1923, less income tax, £6,750; further payment on Preference shares at the rate of 3/6 per share, less income tax, £7,875 (making a total payment for the year on the Preference shares of 9/6 per share); dividend on Ordinary shares at the rate of 1/- per share, less income tax, £2,625; carry to next account, subject to excess profits duty and corporation profits tax when finally determined, £43,199 11/4. One of the directors, Mr. Michael Governey, retires by rotation, and, being eligible, offers himself for re-election. The company's auditors, Messrs. Craig, Gardner and Co., also retire, and are eligible for re-election. The warrants for the dividends on the Preference and Ordinary shares will be posted on the 25th August, 1923. Last year the dividends and payments were the same, with £43,600 forward.

ALLYNUGGER TEA.—Final dividend on Ordinary shares of 15 per cent., less tax (making 25 per cent.), carrying forward £7,354.

ANGLO-CONTINENTAL GUANO.—Preference dividends absorb £22,500, leaving £6,001, which directors recommend be carried forward.

BANK OF MONTREAL.—Directors have declared a dividend of 3 per cent. for the quarter ending July 31.

BANK OF VICTORIA.—Dividends at 9 per cent. on the Pref. and Ord. shares; to transfer, £50,000; to reserve, making it £700,000, and £3,000 to officers' provident and guarantee fund, and to carry forward £27,439 to next half-year.

BRITISH STEAMSHIP INVESTMENT TRUST.—Final dividend on the Deferred stock of 5 per cent., less tax, making 10 per cent., and a bonus of 2 per cent., less tax, compared with a dividend of 10 per cent. and a bonus of 5 per cent. for the previous year, leaving to be carried forward £316,209.

CANADIAN BANK OF COMMERCE.—Dividend of 3 per cent. has been declared upon the capital stock for the three months ending August 31.

GODFREY PHILLIPS, LTD.—Dividend on the 6 per cent. Cum. First Pref. shares for the half year to December 31, 1920. The dividend on the B shares is in arrears since November 1, 1920.

JUTE COMPANIES.—The Samnuggur, Titaghur and Victoria Jute Companies announce interim dividends of 10 per cent. on Ordinary shares and at rate of 6 per cent. per annum on Preference shares, both subject to tax.

J. SAMUEL WHITE AND CO.—Directors recommend the payment of the balance of the arrears of Cum.-Pref. dividend to April 1, amounting to £8,400, less tax.

MALAYALAM RUBBER.—The accounts show a loss, after provision for interest on the 6 per cent. Deb. stock and the 10 per cent. Debs., of £1,247, after deducting £679 brought forward.

MERGIN CROWN RUBBER.—Final dividend of 2½ per cent., free of tax, making 7½ per cent. An interim dividend of 2½ per cent., tax free, is proposed 1 nrespect of the current year.

PARKINSON AND W. AND B. COWAN.—Final dividend on Ordinary of 5½ per cent., subject to tax, making 8 per cent.

PRIMITIVA GAS OF BUENOS AIRES.—Net profit of £5,108, which, deducted from the debit balance brought in of £461,709, leaves an adverse balance of £456,600.

TANGANYIKA CONCESSIONS.—The report covering eighteen months to December 21, 1922, shows a loss for the half-year to December, 1921, of £15,711, and a loss for the year 1922 of £43,870, making a deficit on the eighteen months' working of £59,581, which, deducted from the credit balance on profit and loss account of £275,002, leaves £215,421 to be carried forward.

ZAMBESIA EXPLORING.—The profit for the eighteen months ended December 31 was £17,570, plus £32,713 brought in, making £50,384. The company took up its proportion of new shares issued by Union Miniere, amounting to 4,135 shares, which were issued at 400 francs a share. Total holding in Union Miniere is now 16,235 shares.

DUBLIN WEEKLY TRADE REPORT.

Matters in trade and commerce are largely suspended by present seriously dislocated condition of transport. Cross-Channel, too, the industrial situation is much affected by dockers and other strikes. Wool auctions are advertised of Irish clip Wednesday next, but London and Liverpool July Colonial fleece auctions are cancelled owing to port troubles.

EXPORTS OF PORTER.

Messrs. A. Guinness, Son and Co.'s shipments of porter from Dublin, as returned by the Customs daily shipping lists for the past week were:—

Butts.	Hhds.	Brls.	Hf.Brls.	Qr.Brls.
1,865	14,911	840	292	19,207

Corresponding week's shipments for previous three years:

	Butts.	Hhds.	Brls.	Hf. Brls.	Qr.Brls.
1922...	1,095	10,839	358	296	250
1921...	1,759	17,055	377	102	19
1920...	1,552	10,384	279	275	23

The above week's exports are equal to 19,537 hhds. for 1923, asegainst 13,407 hhds. for 1922, 20,862 hhds. for 1921, and 13,770 hhds. for 1920.

The following quantities of porter were also shipped from Dublin by the various firms named, as returned by the Customs daily shipping lists for the week ending July 21st, 1923:—

	Bts.	Hhds.	Brls.	Hf. Brls.	Qr. Brls.	Total Hhds.
Watkins, Jameson & Co.	—	—	—	—	—	—
Mountjoy Brewery Co.	—	22	—	9	—	25
D'Arcy & Son	—	—	3	6	17	7
Total	—	22	3	15	17	32

Corresponding week's shipments for previous three years:—

	Bts.	Hhds.	Brls.	Hf. Brls.	Qr. Brls.	Total Hhds.
1922 ...	—	58	129	255	28	233
1921 ...	—	91	60	283	12	227
1920 ...	8	54	7	65	—	91

EXPORTS OF WHISKEY.

The quantities of whiskey exported from Dublin, as returned by the Customs daily shipping lists and bills of entry for the week ending July 21st, 1923, were 1,299 gallons by Jameson, 5,745 gallons by Dublin Distillers Co., 120 gallons by Power & Son, and 13,227 gallons by others.

Corresponding week's shipments for the previous three years:—

	Pns.	Butts.	Hhds.	Cks.	Qr-Cks.	Octs.	Kegs.
1922 ...	1	1	5	16	10	3	—
1921 ...	19	2	65	5	11	—	—
1920 ...	12	3	—	1	1	—	—

FOREIGN IMPORTS.

Direct foreign arrivals at Port of Dublin last week embraced:—From Rosario and Buenos Ayres—2,500 tons maize, 100 tons pollard, 498 tons middlings, 400 tons linseed. From Oporto and Cadiz—32 hhds., 41 puns., 40 qrs. port wine, 4 cases port, 15 cases brandy, 1 butt, 26 hhds., 5 puns., 28 qrs. sherry. From Frederikstad and Larvick—163,991 pcs. floorings, 9,769 pcs. battens, 245 bdls. washboards. From New York—4,400 tons phosphate, 6,520 bales hops. From Hamburg—Large miscellaneous cargo, including: Brushware, machines, glass, dolls, music goods, porcelain ware, pianos, gramophones, basketware, clocks, iron and enamelware. From cross-Channel ports—13,720 tons of coal came in per 36 colliers.

IRISH FAIRS.

DUNGARVAN, CO. WATERFORD.—Held on 18th July—An exceptionally small fair owing to local labour trouble. There was a very poor demand for stores. Fat cattle and springers in moderate request at recent prices. Sheep fair small. Stores and lambs met a slow trade at reduced rates. Fat sheep keenly sought after at good prices. A large number of store pigs on offer; very few sales effected, and there was a noticeable set back in values. Calves—Under six months old, £1 to £1 17/6, average £1 7/6. Store Cattle—Over six and not exceeding 12 months—2nd class £5 10/- to £6 15/-, average £6 2/6. One year old and under two years—1st class £12, live-weight average 40/- per cwt.; 2nd class £8 10/- to £10 10/-, average £9 15, live-weight average 39/-; 3rd class £7 5/-, live-weight average 37/6. Two years old and under three years—1st class £15 to £17 10/-, average £16, live-weight average 41/-; 2nd class £12 5/- to £14 10/-, average £13 2/6, live-weight average 40/-; 3rd class £9 to £11 15/-, average £10 15/-, live-weight average 38/-. Fat Cattle—Two years old and under three years—2nd class £14 10/ to £17 5/-, average £15 15/-, live-weight average 47/-. Three years old and over—2nd class £18 15/- to £23, average £20, live-weight average 49/-. Cows and Bulls—2nd class £14 10/- to £19, average £16 15/-, live-weight average 34/-. Springers (Cows and Heifers)—1st class, £22 15/-; 2nd class £16 to £20, average £17 10/-. Milch Cows (down calved)—2nd class £15 10/- to £19, average £16 10/-. Lambs (under months old) Long wools, 42/6 to 60/-, average 50/-. Store Sheep—One year old and under two years—Long wools, 54/- to 77/6, average 70/-. Fat Sheep—One year old and under two years—Long wools, 80/- to 102/6, average 87/6. Store Pigs—Over ten weeks and under four months old, 20/- to 31/-, average 27/6. Four months old and over 35/- to 58/-, average 47/6.

ROSCOMMON.—Held on 19th July—A very small-sized cattle fair composed chiefly of animals of the shorthorn type. Demand slow and all classes hard to dispose of owing to the non-attendance of shippers. Springers met a slow trade at reduced rates. Fat sheep were in good request by local dealers. Fat lambs sold well at increased rates. Calves—Under six months old, £3 to £4 10/-, average £3 15/-. Store Cattle—Over six and not exceeding twelve months—1st class £8 to £10, average £9 5/-; 2nd class £5 10/- to £7, average £6 2/6. One year old and under two years—1st class £13 to £16, average £13 5/-, live-weight average 40/- per cwt.; 2nd class £10 to £12, average £11, live weight average 35/-. Two years old and under three years—1st class £18 to £20, average £19, live-weight average 42/-; 2nd class £14 10/- to £17, average £16, live weight av. 38/-. 3 years old and over—1st class £21 to £23, average £22 5/-, live-weight average 46/-; 2nd class £18 to £20, average £19, live-weight average 42/-. Fat Cattle—Two years old and under three years—1st class £23 to 25, average £24 5/-, live-weight average 50/-; 2nd class £18 10/- to £22, average £20, live-weight average 45/-. Cows and Bulls—2nd class £16 to £21, average £18 10/- live-weight average 38/-. Springers (Cows and Heifers)—1st class £21 to £25, average £23 5/-; 2nd class £15 to £19, average £17 10/-. Milch Cows (down calved)—1st class £18 to £22, average £20; 2nd class £13 to £17, average £15. Lambs (under twelve months old)—Long wools, 38/- to 50/-, average 46/-; Downs and cross-breds, 50/- to 62/-, average 55/-. Fat Sheep—Two years old and over—Long wools 70/- to 90/-, average 80/-.

UNEMPLOYMENT IN FREE STATE.

At 16th July, 1923, the number of people recorded by Employment Exchanges and Branch Employment Offices in the Irish Free State as registered for employment was 32,625, as compared with 32,016 on 9th July, showing an increase of 609.

The total numbers of claims current on 16th July, 1923, in connection with unemployment insurance benefit (total unemployment) were as follows:—

Men	24,314
Women	5,482
Boys	211
Girls	227
	30,234

U.S. MARKETS.

STOCKS HEAVY AT THE CLOSE.

(REUTER'S TELEGRAMS.)

NEW YORK, Saturday.

Stocks opened firm; minor specialities strengthened early; but all issues weakened when bears made a drive against Oils. Professionals, who had been sceptical about the maintenance of the recent upward trend, put out considerable short lines. Motors and Equipments also lost ground, and the market closed heavy.

Government Bonds easy; Railroad Bonds irregular.

The day's sales aggregated 300,000 shares.

Money on call dull. Sterling exchange steady. Silver unchanged for foreign-mined at 63c.

Eng. Parity	Stocks.	Closing Bid Prices Fri.	Closing Bid Prices Sat.	Business Done. H.	Business Done. L.
111⅛	Funded	102¾	102¾	—	—
112⅛	U.S. New 4% Loan	103¾	103¾	—	—
108⅛	Atch., Top. Santa Fe.	98½	98½	—	—
95⅞	Do. Preference	88¾	88¾	—	—
—	Do. 4% Con. Bonds	Nom.	Nom.	—	—
53⅛	Baltimore and Ohio	49½	49¼	—	—
169⅛	Canadian Pacific	148	147¾	—	—
60⅛	Chesapeake Ohio Com.	60¼	60⅜	—	—
20⅛	Chic., Mil., & St. Paul	19⅝	19	—	—
77⅞	Chicago and N.-West.	71	71	—	—
119	Do. Pref.	109¼	109¼	—	—
21⅛	Erie 1st Preferred	18⅝	18¼	—	—
61⅞	Do. 4% Gen. Lien Bds.	46¾	47	—	—
7⅛	Great Northern Pref.	65¾	65	—	—
116⅛	Illinois Central	107⅞	107⅜	—	—
67⅛	Lehigh Valley	61¾	61⅞	—	—
96⅛	Louisville & Nashville	89	89	—	—
12⅛	Mis'ri., Kan., & Texas	11¾	11¾	—	—
—	Do. 2nd Mt. 4% Gd. B.	—	—	—	—
13⅛	Missouri Pacific New	12¼	12¾	—	—
5⅛	Nat. of Mexico 1st Pf.	6	5	—	—
2⅛	Do. 2nd Pref.	2¾	2¾	—	—
108⅛	N.Y., Ctl., & Hudson R.	98⅞	100¾	—	—
113⅛	Norfolk & West Com.	104	104	—	—
71⅛	Northern Pacific Com.	66¼	66¾	—	—
18⅛	Ontario and Western	18¼	17¾	—	—
47⅞	Pennsylvania Shares	43⅝	43⅜	—	—
80⅛	Reading Shares	73⅞	74⅜	—	—
55⅛	Do. 1st Preferred	81	81⅜	—	—
95⅞	Do. 4% Mort. Bonds	87¾	88	—	—
37⅞	Southern Railway	33⅞	34⅛	—	—
94⅛	Southern Pacific	87	87¾	—	—
21⅞	Texas and Pacific	19¼	20	—	—
144	Union Pacific	131⅜	132¾	—	—
78⅞	Do. Pref.	72⅞	72⅞	—	—
100	Do. 4% Bonds	92⅞	92	—	—
9⅞	Wabash Common	9	8⅝	—	—
30⅛	Do. Preferred "A"	28¾	28⅜	—	—
63⅛	Amer. Smelt. Refin. Com.	55⅝	56	—	—
45⅞	Anaconda Copper	42½	41⅞	—	—
24⅞	Brit.-Amer. Tobacco	22⅞	22⅞	—	—
65⅛	N.Y. Cons. Gas	60⅞	60¾	—	—
189⅞	General Electric	174½	174	—	—
100¾	U.S. Steel Common	92⅜	92¾	—	—
127⅛	Do. 1st Preferred	117¾	117⅜	—	—
110⅞	Do. 2nd 5% Bonds	102	102	—	—
—	Silver (Foreign Mined)	63	63	—	—
—	Do. (U.S. Mined) Ref.	—	—	—	—
6⅞	Inter. M.M. Com. Certs.	8½	9	—	—
28⅞	Do. Prefd. Certs.	25	24¾	—	—
51⅞	Royal Dutch Oil	47⅜	47⅜	—	—
33⅛	Shell Transport	31¼	31⅜	—	—
304⅛	Mexican Petroleum	280*	280*	—	—
71⅞	Pan-American Pet.	66⅝	65⅞	—	—
14⅞	General Motors	13⅝	13⅝	—	—
46⅞	U.S. Rubber	44	43	—	—

*Asked. † Ex div. ‡ Ex Bonus. § Ex rights.

	Friday.	Saturday.
Call Money	5b 5¼a.	Nominal.
Ex. on Ln. 60 days' st.	4.56.62½	4.57.00
Ex. on Ln. Demand Bills	4.59.25	4.59.50
Cable Transfers	4.59.50	4.59.75
Ex. on Paris	5.89	5.88¾
Ex. on Berlin	0.03.25	0.02.93
Cotton, Mid., Upland	27.25	—
Do., New Orleans, Mid.	25.75	25.00
Cottonseed Oil, P. Sum.. Yellow Spot	10.32	10.75
Cot Seed Oil, Yel., Sep.	9.81	9.78
Petro., Refined, in cases	15.40	15.40
Do., Standard White	12.50	12.50
Do., Philad., Stan. do.	12.50	12.50
Do., Pennsyl., Crude	3.00	3.00
Spirits of Turpentine	95	95
Do., Savannah	88	88
Resin, Grade K	4.80	4.80
Do., Grade F	4.77½	4.80
Lard, Prime West. Stm.	11.85	12.00
Do., Midland West	11.30—11.40	11.45—11.55
Tallow, Extra	6⅞	6⅞
Sugar, New Cuban	6.91	—
Corn, West., No. 2 Mix.	101⅛	102
Wheat, No. 2 Hd. Wtr.	115¾	116
Do., No. 2 Red Winter	112¾	113
Do., No. 2 Mix. Drm.	112¾	112⅝
Coffee, Rio No. 7	11.00	—
Flour, Spring Clears	5.00—5.50	5.00—5.50
Iron, No. 2 Nor. Fdry.	25.50—26.50	25.50—26.50
Tin, Straits	39.37½	39.37½
Zinc, East St. Louis	6.10	6.10
Electrolytic Cop., Spot	14½	14½
Do. do., Futures	14½	14½
Freight, Heavy Grain to U. Kingdom, per bushel	1/3—1/6	1/3—1/6
Freight, Heavy Grain to Continent, per bushel	7	7
Freight, Cont. to L'pool (high density)	30	30
Do., Stand. (per 100lb.)	35	35

PRODUCE MARKETS.

NEW YORK, Saturday.

WHEAT.—Spot market steady, ⅛c. higher. Receipts—Atlantic, 304,000; last year, 803,000; clearances, 84,000; last year, 150,000.

CORN—Spot steady at ⅛c. advance. Receipts—Atlantic, 32,000; last year, 154,000; clearances, nil; last year, 271,000.

COFFEE and SUGAR markets closed.

RUBBER steady and unchanged. First latex crepe, 27½; smoked ribbed sheets, 27½.

COTTON market closed owing to removing to new building. Orleans spot, 25.00. Receipts—Atlantic, 1,000; Gulf, 2,000. Exports—Britain and Continent, nil. New Orleans spot, 75 points down. Futures:—July, highest 24.35, lowest 24.29; October, 22.58, 22.52. The current week's receipts at the ports are estimated at 20,000 bales.

COTTON OIL irregular, with yellow spot 7 points and September option 3 points lower.

PETROLEUM steady.

TALLOW steady.

IRON steady and unchanged.

TIN steady at late rates.

ZINC.—East St. Louis steady and unchanged.

ELECTROLYTIC COPPER steady at former values.

KANSAS CITY.—Wheat easy, 1c. lower. No. 2 hard winter, 97.

ST. LOUIS.—Wheat dull. No. 2 red winter nominal.

MINNEAPOLIS.—Wheat firmer, ⅛c. up. No. 1 Northern spring, 108½.

WINNIPEG.—Wheat opened steady, ⅛c. higher to unchanged, and advanced afterwards, closing firmer at ⅛c. to ⅜c. gain. July, 108¼; October, 97½.

OATS steady, ⅛c. dearer. October, 40⅛.

CHICAGO, Saturday.

WHEAT opened barely steady, ⅛c. down to unchanged, and further weakened on favourable threshing weather, larger interior receipts and offerings, a slow export trade, selling by cash houses, and liquidation of July; then rallied under the rise in corn, commission house buying, and shorts covering. The market closed irregular, ⅛c. lower to ⅛c. higher. Spot easier. No. 2 hard winter, 101½; No. 3 hard winter spot, nominal. July, 100½; September, 99½; December, 102¾.

CORN opened irregular and unchanged to ⅛c. down, but soon rallied, and advanced owing to small stocks, reports of dry weather, buying by cash and commission houses, the latter being interested in December covering of shorts and bull support. The market closed firm at ⅛c. to 1⅛c. advance. Spot No. 2 mixed, 85½. July, 84½; September, 77; December, 65½.

OATS firm at a uniform rise of ⅛c. July, 41¼; September, 35¾; December, 37½.

PROVISIONS opened steady, and had a fairly buoyant session in unison with corn and hogs and on light receipts and offerings, a moderate enquiry from packers, and commission house and shorts covering. The market closed firm, with lard 15 to 12½ points, and ribs 12½ to 15 points up. Pork unquoted. Lard—July, 11.00; September, 11.15; October, 11.22½. Ribs—July, 8.72½; September, 8.87½; October, 8.75.

BACON steady and unchanged. Receipts of hogs at fifteen principal Western centres, including Chicago, since March 1st total 14,320,000, against 11,300,000 same season last year. The week's hog pack totalled 190,000; last week, 190,000; same week last year, 110,000.

HOGS firm, with light 25 to 30 points, and heavy 35 to 30 points dearer.

	Short Rib Sides.		HOGS.			
	Drysalted.	Loose.	Light.		Heavy	
To-day	8.37½	9.25	7.00	7.70	6.85	7.65
Prev. day	8.37½	9.25	6.75	7.40	6.50	7.35

LIVERPOOL MEAT IMPORTS.

Nine steamers landed sheep and lamb carcases, pork and fresh beef at Liverpool, during the past week from overseas ports. The arrivals of dead meat show a considerable increase. The vessels with their freights were as follow:—The Montrose, from Montreal, with 20 boxes of pork and 1,912 boxes of meat; the Runic, from Brisbane, with 3,103 qrs. of beef; the Regina, from Montreal, with 1,000 boxes of pork and 752 boxes of meat; the Adriatic, from New York, with 494 boxes of meat; the Desna, from Buenos Ayres, with 12,119 sheep and lamb carcases, 92 sides of veal, 5,367 boxes of meat, and 33,126 qrs. of beef; the Franconia, from New York, with 2,310 boxes of meat; the Empire Star, from Zarate, with 3,450 sheep and lamb carcases, 39,204 packages of beef and 12,339 qrs. of beef; the Waipara, from New Zealand, with 68,244 sheep and lamb carcases and 5,605 qrs. of beef, and the El Paraguayo, from Buenos Ayres, with 22,878 sheep and lamb carcases, 151 carcases of pork, 2,051 boxes of meat, and 27,852 qrs. of beef—making a total of 112,691 sheep and lamb carcases, 3,330 boxes, and 151 carcases of pork, 49,770 packages, etc., of meat, and 71,755 qrs. of beef. Compared with the imports of the preceding week, these figures show an increase of 96,775 sheep and lamb carcases, 43,706 packages, etc., of beef and 33,960 qrs. of beef, and a decrease of 1,167 cattle and 246 boxes of pork.

FROM THE LONDON GAZETTE.

WAR OFFICE, JULY 20, 1923.

REGULAR FORCES.

COMMANDS AND STAFF.

The undermentioned temporary appointments are made:—G.S.O., 3rd Grade—Capt. C. de C. Hamilton, R.A.

General List—The undermentioned temporary Capts. relinquish their commissions on completion of service and retain the rank of Capt.—G. D. B. Roche, M.C.; J. L. McConnell, M.C.; T. S. Richards.

R.A.S.C.—Temporary Lt. C. V. Massy relinquishes his commission on completion of service, and is granted the rank of Capt.

R.A.O.C.—Major-Gen. and Ordnance Officer, 1st Class, Sir C. M. Mathew, K.C.M.G., C.B., D.S.O., to be Principal Ordnance Officer.

MEMORANDA.

The undermentioned Lt.-Cols., half-pay list, to be Colonels—G. de la P. B. Pakenham, C.M.G., C.B.E., D.S.O., late Border Regiment; L. Holland, D.S.O., late Seaforth H. Lt.-Col. J. N. Carwford, D.S.O., half-pay list, late Inniskilling Fusiliers, retires on retired pay.

INFANTRY.

Inniskilling Fusiliers—Lt.-Col. James Norman Crawford, D.S.O., retired pay, to be Lt.-Col.

Lt.-Colonel W. D. Dooner, Greenan, Dunmurry, Co. Antrim, takes Resident and Non-Resident Pupils for all Naval, Military, University, etc., Entrance Examinations.

Very much alive and kicking . . .

You should see him coming home from school—a likeable, care-free "young ruffian."

Bag slung anyhow over his shoulder—and, sure as fate, "kicking" his way home.

Probably just a ball—maybe (alas!) his cap . . . If there's nothing else available but an old tin can he'll kick that—and *revel* in the din.

His mother knows *all* about it . . . boot-toes tell the plain, unvarnished truth. But she doesn't mind—in her heart.

With barely concealed pride in him, and with a resigned sort of air, she will say:

"Do you know, I'd feel there was something the matter with him if he wasn't wearing out *something.*"

For all that, she takes good care to *keep* him boisterously fit. She sees to it that he takes a homely corrective now and then.

He's a wee bit wilful though, and loth to take anything he doesn't *like.* But he thinks *Andrews* is fine! . . . and his Mother *knows* it is good for him—so they're both happy.

That is why Andrews is the natural choice of so many, many Mothers . . . Its purifying effect is good for *everyone* in the house—young and old.

And it is so *pleasant* to take . . . there's cheery "coolth" in the bubbling and the sparkling of a glass of Andrews.

Try Andrews in *your* household. An occasional morning glass, taken as required, will keep you—*all*—well and hearty.

Andrews Liver Salt

is the Family Friend—time-tried and trusted. It cools, purifies and sweetens the blood and helps Man, Woman and Child to become—*and keep*—fit.

Keep Andrews on a handy shelf, always. The 4 oz. size costs 9d.; the 8 oz. 1/4 . . . both sizes are sold everywhere by Chemists, Grocers & Stores

(17c)

PRODUCE AND FOOD.

CATTLE.

DONCASTER, Saturday.—Although supplies of cattle were small there were more on offer than usual at this season. Trade steady. Newly calved cows and milkers reached £35, secondary £30, bullocks and heifers £20 to £25, and young stores £8 to £10. Only few sheep; no change. Fair show of pigs, sucking pigs 20/- to 35/-, stores £4.

GRAIN.

FLOATING GRAIN CARGOES (THE BALTIC). Saturday.—WHEAT—Cargoes held steadily regarding near, but forward slow; No. 1 Northern Manitoba July-August held for 45/-, white Pacific Sept.-Oct. 44/9, No. 2 hard winter do. 41/-, Australian afloat 47/6, choice white Karachi ditto 43/6, Rosafe 62½lbs.) July 42/3. Parcels in fair request with regard to near Manitoba, and No. 1 Northern arrived sold 44/- net July-August 44/4½, Oct.-Nov. 41/4½; choice white Karachi July sellers 43/-, Rosafe 62½lbs. ditto 42/3 per 480lbs. MAIZE quiet for cargoes, but rates firmer to a slight extent on adverse Argentine rate for exchange; Plate steamers afloat 33/9 sellers, July-Aug. and August-Sept. 33/6, Sept.-Oct. 33/9; African unaltered. Plate parcels in fair demand; June-July, also July-August, sold 32/9 per 480lbs. BARLEY calls for no comment, trade being quite idle, and quotations nominally unaltered. OATS quiet, but firm for Plate f.a.q. afloat sellers 21/-, forward 21/4½; No. 2 Canadian Western July 24/-, No. 2 feed ditto 23/3; Algerian Tunisian July-August 20/7½ per 320lbs.

LIVERPOOL, Saturday.—WHEAT—American advices were disappointing, and distant speculative positions of wheat here gave way to a fair extent at the commencement of operations, but, with a continued demand for near by c.i.f. parcels, the greater part of the loss was afterwards recovered, final rates being only the turn under last night. Current month showed a fair advance owing to demand from "shorts" to cover. C.i.f. parcels No. 1 Manitoba afloat sold at 44/10½ to 45/-, and July 44/6, with choice white Karachi July quoted 43/-. No. 2 hard winter July-August 40/9, Rosario-Santa Fe July 42/1½, and Baril in same position 41/1½ per qr. C.i.f. parcels MAIZE River Plate July-August held at 32/9, and 32/6 refused. Wheat on the spot was firmly held at yesterday's market currencies. Maize—Spot parcels steady at 8/3½ to 8/4 for American mixed, but River Plate dearer, being now quoted 8/2 to 8/3 per cental. FLOUR remains quiet at late rates. Graded red wheat futures opened ½d. per cental lower for distant positions, but afterwards improved, and finished steady at only ¼d. under last night. Current month showed ¼d. advance. Sales—25 loads at 9/8½ to 9/9 for July, 8/9 to 8/9½ October, and 8/8½ December delivery. Closing values—July 9/9, October 8/9½, December 8/8½ per cental. In yellow River Plate maize options, 5 loads July sold at 8/1, and this price closing value. Imports of grain (cwts.):—To-day—Wheat, 105,532; maize, 64,500. This week—Wheat, 372,567; flour, 18,326; maize, 237,255; peas, 3,281; beans, 480. This year—Wheat, 11,583,610; flour, 378,422; maize, 3,727,997; peas, 208,934; beans, 132,577. Last year—Wheat, 10,152,263; flour, 537,357; maize, 3,860,440; peas, 143,551; beans, 86,081.

NEWCASTLE, Saturday.—Foreign wheat 10/- to 11/- per cwt. English 10/- to 10/6. Maize not quoted owing to hold up by strike; Scotch oats 13/-, foreign 9/6 to 10/-, barley 7/6 to 8/-, boxings 8/6 to 8/9, bran 6/-, broad bran 7/-, flour 39/6 to 41/6 per sack.

PROVISIONS.

LIVERPOOL, Saturday.—BACON—Irish bacon remains nominal, owing to labour troubles. Danish in fair supply, and quietly steady at late rates. Canadian Wiltshires firmly held for recent currencies. There is no new feature in the situation for American bacon here, holders generally being firm, despite the easier prices for live hogs and speculative products at Chicago and past week's shipments from the Atlantic seaboard showing a fair increase on previous return. There is a moderate demand, chiefly for light and medium weights of Cumberlands and bellies, with prices of latter still tending against buyers. HAMS remains firm, and in good request at recent full prices. Shoulders also firm, especially picnics, which are very scarce. LARD on the spot again moves moderately at steady prices for both prime steam and American refined. CHEESE firm and sparingly offered, owing to strong Canadian cables, and prices show an upward tendency. BUTTER firm, and fairly active at late rates. EGGS also firm, with Irish hen at 11/6 to 11/9 (and best selected 12/3 to 12/6) per 120. Imports of provisions:—To-day—Bacon, 210; hams, 480; lard, 321; cheese, 2; butter, 400. This week:—Bacon, 6,385; hams, 4,423; lard, 15,766; cheese, 11,372; beef, 5; butter, 400. This year—Bacon, 229,450; hams, 107,150; lard, 343,152; pork, 4,703; cheese, 171,853; beef, 1,922; butter, 89,567. Last year—Bacon, 196,406; hams, 100,689; lard, 538,242; pork, 2,450; cheese, 176,890; beef, 4,000; butter, 105,692.

REFINED LARD "FUTURES."—LIVERPOOL, Saturday.—Chicago cables turned out about as expected, and a fair business resulted at yesterday's prices, September selling at 62/6 and October 63/3 per cwt.

DUBLIN VEGETABLE, Saturday.—Small arrivals of seasonable vegetables, which readily sold at following prices—York cabbage 10/-, 20/-, 30/-, 40/-, and 50/- per load; cauliflowers 2/6 to 4/6 per doz.; Tripoli onions 8d. to 1/4, scallions 1/6 to 2/- per bunch; turnips 6d. to 10d., lettuce 9d. to 1/6 per dozen; rhubarb 2/3 to 4/- and 5/- per bundle.

CORK BUTTER, Saturday.—The tone of the market is quiet. Creameries 144/- to 148/- per cwt., choicest mild cured 140/- to 145/-, farmers' salted 99/-, do fresh 98/-.

DUBLIN FISH, Saturday.—Arrivals of fish included 40 packages salmon and 30 cases lobsters, the latter proving somewhat of a drug to clear. Prices ran as follow:—Salmon 1/- to 1/8 per lb., grilse 1/- to 1/6 per lb., lobsters run from 2d. to 10d. each, large soles 20/- to 25/-, mediums 10/- to 12/6, and slips 2/6 to 5/- per 9 ... per 22/- to 30/- per half box.

GRIMSBY FISH, Saturday.—23 North Sea, 4 Faroe trawlers, and 2 liners landed fair supply. Demand moderate. Plaice 11/-, lemon soles 11/8, halibut and cod 4/- to 6/-, skate 6/-, small haddocks 5/-, kit 6/-, gibbed 7/-, dabs 7/- to 8/-, codlings 5/6, whitings 4/- per stone, soles 2/2, turbot and brill 10d. per lb.

LONDON CENTRAL MEAT, Saturday.—Beef—Scotch short 8/8 to 9/4, English 5/8 to 6/8, imported Argentine chilled hind quarters 5/10, fore 3/-; mutton, Scotch wethers 9/8 to 10/4, ewes 6/- to 6/8, imported frozen 4/2 to 5/4; lamb, English 10/- to 11/4, Scotch 10/8 to 12/-, imported frozen 6/4 to 7/6. Market steady.

LONDON POTATO, Saturday.—Market steady on light supplies, and a fair demand prevailed. English new Sharpe's Express 9/-, Epicures 7/- to 8/- per cwt., English peas (blue) 2/6 to 3/- per half bag of 40lbs.

PRODUCE.

LONDON, Saturday.—SUGAR—No change occurred in prices of refined goods, with only quiet trading in force. Terminal market steady and quiet; August delivery sold 36/7½, December 21/7½ per cwt. Raw refining kinds quite nominal. COFFEE—Spot market closed the week with a generally slow tone. SPICE—Pepper in quiet support, but quotations, both spot and forward, ruled nominally unaltered. TAPIOCA dull at previous quotations. RICE—Only retail trading at recent level of prices. Japanese pass spot sellers 24/6, September-October 23/- cwt. JUTE—Old crop first grade very sparingly offered and with a good many inquiries circulating for same, new being moderately supported and steady; first grade old June-July and July-August quoted £34 15/-, new August-September and September-October Continent sold £24 2/6, lightning grade ditto quoted £23 per ton. HEMP—Manila slow but steady. SHELLAC market dull. COPRA presented a steady tone and moderate amount of business resulted. RUBBER unsettled and easier, with sellers more inclined to press; standard plantation crepe and sheet spot, also July, sold 14¼d. to 14⅛d. August 14¼d. to 14¼d., August-September 14¼d. September 14¼d. to 14⅜d., October 15¼d. to 15⅜d., October-December 15¼d., 15⅜d., and 15⅜d., January-March 15⅛d. to 15⅝d. To New York, standard sheet European estate August-September buyers 14¼d. per lb. c.i.f. OILS—Linseed quiet and forward easier; spot 44/-, August 41/-, September-December sold 38/4½. Rape, cotton, and coconut unaltered. Turpentine nominal. Soya easy; Oriental in barrels July-August sellers 37/-, bulk 33/9 per cwt. OILSEEDS—Linseed steady for near, but distant weak; Calcutta afloat sellers £20 12/6, July-August £20 10/-, August-September £20, Plate July-August £18 17/6, January-February £17 5/-. Rapeseed—Market steady, quiet; Toria July-August quoted £16 5/-, real bold Ferozepore September-October sold £15 15/-. Continent. Cottonseed dull, unaltered.

LIVERPOOL, Saturday.—CANE SUGAR quiet; Cubans forward shipment value 25/- per cwt., c.i.f., basis 96 deg. pol. The following are Messrs. Tate's and Lyle's (Ltd.) quotations to-day:—Crystals No. 1 60/3, small No. 1 59/9, No. 2 59/-, bright 58/4½. Granulated—Standard 58/3, H.T.S. 58/4½, coarse 58/7½, fine 58/7½ ex refinery Liverpool, less 1½ p.c. discount. Cubes ex refinery in London—First quality 61/9, H.T.S. 61/6, afternoon tea 62/6, less 1½ p.c. discount. COCOA very quiet for spot West African and forward positions easier. COFFEE—Spot trading continues limited, but values unchanged. RICE quiet; Burmah forward unchanged at 12/6 per cwt., c.i.f., for No. 2. LINSEED steady, quiet; River Plate July-August £19 per ton. COTTONSEED slow; buyers white Brazilian £8 per ton forward, ex quay terms. No sales reported. HEMP—Manila steady, but no sales reported in any grade. SAGO FLOUR—Sarawak in store idle, but 14/6 to 15/- repeated; for August-October shipment 12/6 per cwt., c.i.f., quoted. JAPANESE PEAS attract only a limited amount of notice, with 26/- to 26/6 per cwt. repeated for spot. RANGOON BEANS—White hand-picked continue scarce on spot and the value nominal. F.a.q. unaltered at 7/9 per cwt. ex store. COPRA slow owing to scarcity; sundried West African sorts nominally £25 5/- per ton. LOCUST BEANS—Cyprus forward shipment still offered at £4 15/- per ton, c.i.f., for bulk. RICE BRAN in quiet request, with £5 5/- per ton ex ship terms quoted for shipment. OIL CAKES—All descriptions move off quietly, but prices unaltered. American linseed £9 5/-, c.i.f., July shipment; Egyptian undecorticated cottonseed £6 10/- per ton July ex ship. PALM KERNEL OIL quiet; Liverpool extracted forward delivery £37 per ton naked ex mills. COCOANUT OIL—Ceylon for arrival slow of sale at £42 per ton, c.i.f., for arrival. PALM OIL—Prices show little or no quotable change, but no trading reported to-day in any descriptions. PALM KERNELS steady; £17 11/3 business done July-September shipment and buyers, sellers £17 12/6 per ton. TALLOW—Values rule steady, but nothing of importance recorded. DYEWOODS—Logwood and fustic in quiet request, but spot prices steady. GUM—Niger Arabic still offering sparingly on spot and firmly held. GAMBIER—Block on spot without change at 45/-, and forward c.i.f. parcels 34/-, and spot lots of cubes unaltered at 67/6 for No. 1 and 60/- per cwt. for No. 2. CUTCH—Business is rather limited on spot, but holders steady for Burmah descriptions. RUBBER—Para quiet; hard fine remains at 1/2¼ per lb. CASTOR OIL—English prices rule steady at £56 for seconds, £57 firsts, and £62 pharmacy ex mills, Hull, in barrels, and Madras July-August shipment, c.i.f., in barrels, held for £50 per ton; Calcutta good seconds steady at 6d. per lb. ex quay terms, Liverpool, in cases, for forward shipment. SEED OILS—Liverpool cottonseed still held for 47/6 for deodorised and 44/6 common edible nett naked ex mills. Linseed steady; raw on spot in barrels 46/- per cwt. ROSIN quiet; American on spot 13/6 for common, up to 18/6 per cwt. WW. TURPENTINE steady; American on spot 80/- per cwt. PETROLEUM steady; American 1/- to 1/1 per gallon for refined on spot in barrels. NITRATE OF SODA quiet; spot at £13 5/- to £13 10/- per ton, as in quality, in single bags.

OILCAKES AND FEEDING STUFFS.—LONDON, Saturday.—Linseed cakes have fully maintained their recent advance, and there is every indication of a steady outlook. To-day's value for home-made cakes is £10 7/6 to £10 15/- on rail, while foreign linseed cakes are only offered in light quantities and at somewhat stiffer prices. Cotton cakes are still a rather slow trade, and the weather is, doubtless, mainly accountable for this fact. Egyptian-made in bags afloat and for July shipment are offered at £6 6/3 to £6 7/6 ex ship, whilst home-made cakes are unaltered at £7 on rail. Decorticated groundnut cakes—A parcel of fine quality, with the analysis of 12 p.c. oil and 49 albuminoids, is quoted ex dock at £11. Coconut cakes are without alteration, with a very steady undercurrent. English-made are a small output for spot delivery at £7 15/- to £8 ex works, with Calcutta makes on offer at £7 5/- ex dock. Some Straits for August shipment is obtainable at £7 10/- ex ship. Palm kernel meal is on the quiet side at £4 10/- ex mill, with small quantities obtainable for later positions at distinct premiums. Rangoon rice meal is in regular demand, and the next lot is due for August 7, and cheaply named at £5 17/6, free to trucks at docks. Milling offals—Town-made middlings scarce and firm at 8/3 to 8/6 per cwt. Bran quiet at 8/3 to 8/6 per cwt.

CLYDE CRUSHED SUGAR, Saturday.—Melted during week 4,450 tons, imported nil, raw stock 21,022 tons. Quotations—Fine crystals 58/-, fine granulated 57/-, ordinary 56/6, yellows 46/9 to 48/- per cwt., duty paid. Market closes steady, with an improving undertone and fair inquiry.

MISCELLANEOUS.

LEICESTER WOOL, Saturday.—There is still an all round quietness that does not augur too well for the winter trade. The spinning department has shown a certain slackness, with the result that both wool and yarns are only moving slowly. There is, of course, plenty of time yet for trade to pick up, and matters generally are slack before the August Bank Holiday.

LONDON HAY AND STRAW, Saturday.—Best descriptions steady, but lower grades slow. Best meadow hay £7 5/- to £7 15/-, medium £5 10/- to £6, inferior £4 5/- to £5, best clover £8 15/- to £9 10/-, best mixtures and sanfoin £7 10/- to £8, trussed wheat straw 70/- to 75/-, barley oat ditto 80/- to 90/- per ton delivered.

LONDON FREIGHTS—Saturday.

Homeward markets closed the week with a fairly steady tone, though the demand for grain was less pronounced following recent liberal bookings. River Plate section maintains fair interest in grain vessels, and medium size steamers up river loading to U.K.-Continent repeated 22/-, with proportionately less money quoted for larger vessels. North America steady for grain, but demand shows no appreciable expansion. Montreal to U.K. quotes 2/9 per quarter, ditto West Italy, Gulf of Mexico to Continent 15 cents, ditto West Italy 17½ cents per 100lbs. Coal from Northern range to Continent would come at 2 dols. 10 cents, West Italy 3 dols. 10 cents, and Rio de Janeiro or River Plate 3½ dols. per ton. Timber, phosphate, oilcake, sulphur, and miscellaneous cargoes without material alteration. Eastern markets quietly steady. Bombay quoted at 25/- on dead weight, and Karachi 22/6 grain basis. Mauritius sugar and South African maize 27/6, Australian wheat 32/6, with similar cargoes from the North Pacific at 36/3 to U.K./Continent. Mediterranean and Bay quiet as regards mineral ore, but there is some inquiry for grain from Black Sea, Danube and North African ports at late rates to U.K./Continent. Outward coal chartering is moderately active, but with tonnage supplies plentiful, rates show no improvement. On time charter large steamers can be placed at 1½ dols. for the trip across from American Northern range to Continent. Fixtures:—Whateley Hall, 5,200/5,900 tons, San Lorenzo to U.K./Gibraltar Hamburg, 10th August, cancelling, 22/-, heavy grain, option loading; Villa Constitucion, 21/6, option 2 ports, North Spain, 1/3 extra, Portugal, one port 2/-, two ports 3/- extra, Mediterranean 2/6 extra; Berkut, 5,300/5,800 tons, San Lorenzo, U.K./Continent, 25th July-10th August, 22/-, heavy grain, with full options; Etrib, 7,000 tons, 10 per cent., San Lorenzo to Mediterranean, 5th-25th September, 31/6, heavy grain, option two ports same country, 22/6 different countries, 23/9 Adriatic 32/9 one port, 33/9 two ports discharge.

DUBLIN SHIPPING REPORTS.

SATURDAY.

Barometer (at 1 p.m.)—30.30. Wind and Weather—Strong westerly wind; fine and clear.

Foreign Arrival—Jeff Davis, of New Orleans, 3,797 tons, from New Orleans via Glasgow and Belfast, with a general cargo.

Coastwise Arrivals—Carnduff, from Larne, with cement; Aigburth, from Liverpool, with empties; M. J. Headly, Hatchmere, Glen Helen, St. Fintan, from Garston; Polly Bridge, from Newport, all with coal; John Morrison (sch.), from Arklow, light; Southwick, from London; Puma, from Glasgow, both light.

Coastwise Departures—Allerton, for Liverpool; Clarecastle, for Manchester, both with porter; Oak, Isabeletta, for Newport; St. Mungo, Olderfleet, for Garston, both light; Puma, for Glasgow, with passengers.

SUNDAY.

Barometer—30.35 (at 3 p.m.). Wind and Weather—Westerly wind; strong breeze; overcast.

Foreign Arrival—Thelma, of Glasgow, 903 tons, from Gothenburg via Preston, with a general cargo.

Coastwise Arrivals—Jessie Summerfield, from Garston; Walnut, Queenie, from Newport; Glenageary, from Partington; Mayflower, from Liverpool; Fodhla, from Ayr; Braemore, from Garston; Nugget, Prase, from Irvine, all with coal; Dinorwic, from Barry, with cement; Hera, from Portishead via Douglas; British Tommy, from Avonmouth; Tioga, from Barrow, all with petrol; Clareisland, from Manchester, with porter; Saltom, from Preston, light.

Coastwise Departures—Perseverance, for Irvine, with scrap iron; Carnduff, for Larne; Glen Helen, for Birkenhead; Hatchmere, for Garston; M. J. Hedley, fo Liverpool; Polly Bridge, for Newport, all light.

LLOYD'S MAIL NEWS.

AKONIA, for Liverpool; CASSANDRA, for Glasgow; and MONTCLARE, for Liverpool, left Quebec 20.
APPAM, Lagos for Liverpool, called Plymouth 22nd.
ARRACAN, from the Clyde, arrived Rangoon 18.
BALTIC, for Liverpool; OLYMPIC, for Southampton; MOREA, for Hamburg; PRESIDENT ARTHUR, for Bremen; and ROTTERDAM, for Rotterdam, left New York 21st.
BARRANCA, from Tela, arrived Garston 22nd.
BOSWORTH, from London, arrived Montreal 20th.
BOSWORTH, from London, arrived Quebec 20.
REGISTAN, from the Clyde, arrived Busrah 21st.
CORFE CASTLE, for New York, left Gravesend 21.
CHINA, from London, arrived Bombay 20.
CELTIC, New York for Liverpool, left Queenstown 22.
DEMOSTHENES, for Brisbane, left Gravesend 21st.
DARRO, Liverpool for Buenos Ayres, called Santos 20.
DELTA, Yokohama for London; AMARAPOORA, Rangoon for Southampton; WALDA, Calcutta for London, all called Aden 20.
EBANI and AMERICA, for New York, left Southampton 21st.
ESPERANCE BAY, from Brisbane, passed Gravesend 21st.
EBANI, from West Africa, arrived Mersey 21st.
EURIPIDES, from New Zealand, arr. Southampton 21.
ESPERANCE BAY, Brisbane for London, and PRESIDENT MONROE, New York for London, called Plymouth 20.
GILGAI, from Fremantle, arrived Leith 21st.
GLOUCESTER CASTLE, from Madeira, passed Gravesend 21st.
GLENARIFFE, from Yokohama, arrived Gravesend 20.
HOLBEIN, for Buenos Ayres; MEDIAN, for Vera Cruz; MAHANA, for Wellington; and WARWICKSHIRE, for Rangoon, left the Mersey 21st.
HUNTSMAN, from Calcutta, arrived the Mersey 21.
HIGHLAND LADDIE, from London, arrived Las Palmas 20.
IDAHO, from Hull, arrived New York 21st.
INTOMBI, from Liverpool, arrived Barbados 21st.
IONIC, Wellington for London, arrived Panama 20.
KHYBER, Sydney for London, arrived Suez 21st.
KASHIMA MARU, for London, left Yokohama 19.
KALYAN, Bombay for London, called Plymouth 22nd.
LAFAYETTE, for New York, left Plymouth 22nd.
LOSADA, from London, arrived Antofagasta 20.
MONTCALM, from Liverpool, arrived Quebec 21st.
MANDALAY, from Rangoon, called Aden 21st.
MONTROSE, for Montreal, left the Mersey 20th.
MARBURN, from the Clyde, left Montreal 19th.
MONTCLARE, for Liverpool, left Montreal 20th.
MEIDIAN, for Mexico, left the Mersey 21.
MEDIO, Liverpool for Brisbane, arrived Table Bay 20.
NAGOYA, from London, and INVENTOR, from Liverpool, both arrived Calcutta 20.
MARBURN, for the Clyde, left Montreal 19.
MAJESTIC, from New York, arrived Southampton 20.
MONGOLIA, New York for Hamburg, called Plymouth 21.
MENOMINEE, from New York, arrived Gravesend 21.
NUDDEA, for Aden, left Barry 21st.
NASMYTH, for London, left Buenos Ayres 20th.
NAGARA, for London, left Buenos Ayres 20th.
NAGARA, for London, left La Plata 20.
NEW COLUMBIA, for Montreal, left Cardiff 20.
ORSOVA, Brisbane for London, arrived Colombo 22nd.
ONITSHA, for Liverpool, left Las Palmas 21st.
OSTERLEY, for Brisbane, left Gravesend 21.
OXFORDSHIRE, for Liverpool, left Rangoon 18.
ORITA, from Liverpool, arrived Mollendo 20.
OROPESA, for Liverpool, left Valparaiso 19.
PRESIDENT GARFIELD, for New York, left Gravesend 21st.
PRESIDENT MONROE, from New York, and Euripides, from Brisbane, arrived Gravesend 22nd.
PATRICIAN, for Tacoma, left the Clyde 22nd.
PORT DENISON, Sydney for London, left Port Sudan 19
PERSIC, for London, left Fremantle 20.
RIALTON, Rangoon for Hull, left Colombo 20.
REGINA, for Montreal, left the Mersey 20.
SABOR, from Liverpool, arrived Rio de Janeiro 20th.
SARDINIA, for London, left Gibraltar 21st.
SAXON, from Southampton, and GUILDFORD CASTLE, from London, both arr. East London 21.
SARDINIA, Yokohama for London, arr. Gibraltar 21st.
SARTHE, for Rio Grande, left Gravesend 20.
URBINO, from Karachi, left Port Sudan 20th.
VENEZUELA, for the West Indies, left Dover 21st.
VIRGILIA, for Montreal, left Gravesend 21.

Cunard Line.

BERENGARIA, from New York, due Southampton 8 p.m. to-day.
CARMANIA, from New York, disembarked at Liverpool 3.30 p.m. Sunday.
LACONIA, from New York for Hamburg, left Cherbourg at midnight on Friday.

Mr. Bruce, the Australian Prime Minister, in reply to members of the Federal Parliament who urged the need for the creation of new States, promised the assistance of the Federal Government. He added that the subdivision of the Commonwealth was inevitable, but difficult.

£1 TO £1,000
Advanced at KELLY'S Great Central Money Office, 48 FLEET STREET (Westmoreland street), Dublin, on Deposit of Jewels, Antique and Modern Plate, and any other Valuable Property.
Telephone—2497.

J. J. AIRD & SONS.
MINORDREE, MOUNTMELLICK, LEIX.

WOOLLEN MILL, standing on 46 Acres Land, with GENTLEMAN'S RESIDENCE. Lease 999 years at £27 18s. 0d., to be SOLD BY AUCTION, on TUESDAY, 24th JULY, at Twelve o'clock (N.T.). For particulars apply to
R. J. FETHERSTONHAUGH, Esq., Solicitor, Mountmellick; or to the AUCTIONEERS.

J. J. AIRD & SONS,
AUCTIONEERS AND VALUERS, MARYBOROUGH, LEIX.

TOWN OF MARYBOROUGH.

HIGHLY IMPORTANT AND ATTRACTIVE SALE OF FIRST-CLASS FULLY LICENSED PREMISES, WITH HOTEL ATTACHED,
IN ONE OR TWO LOTS.

J. J. AIRD and SONS have been favoured with instructions from Reps. late PATK. DORAN, Esq., to SELL BY PUBLIC AUCTION, on WEDNESDAY, 25th JULY, 1923 (if not previously Sold by Private Treaty), at TWO O'CLOCK, on the Premises,
THE VALUABLE INTEREST AND GOODWILL in and to their most desirable FULLY-LICENSED AND GENERAL BUSINESS, WITH HOTEL ATTACHED, in which a very extensive and lucrative trade in the Grocery, Provision, Seed, Manure, Hotel, and General Business has been carried on for generations.

The Premises are situate in the Main street, directly opposite the Munster and Leinster Bank, having a frontage of 63ft. and a depth of 305ft. The Premises are three-storeyed, and comprise 16 bedrooms, diningroom, commercial room, coffee room, lavatories, bathroom (h. and c.), spacious bar, shop, 3 bar-rooms etc., etc.

The Out-offices, which are practically all lofted, include: Stabling for 25 horses, motor house, implement and store-house, coach-house, bottling stores, corn stores, store with 3-ton Avery's weighbridge, in perfect order. Extensive Yard, good Fruit and Vegetable Garden, Tennis Grounds.

This Sale presents a unique opportunity of acquiring an up-to-date Business Premises in this progressive town.

The entire premises are held at the yearly rent of £64, and will be offered in One or Two Lots. The Poor Law Valuation is £32 5s. 0d.

Further particulars from
A. ROLLESTON, Esq., Solicitor, Maryborough; or from the AUCTIONEERS.

J. J. AIRD & SONS,
AUCTIONEERS AND VALUERS, MARYBOROUGH, LEIX.

SEASIDE HANDSOME MANSION, having Southern aspect, replete with every modern convenience; 6 principal bedrooms, servants' apartments, diningroom, breakfast room, sittingroom, kitchen with new Eagle range, electric bells, hot and cold water supply. Standing on 4 acres 2 roods 24 perches, S.M., ornamentally planted, having extensive Out-offices, Garage, and Pit, and held in Fee-simple, FREE OF RENT FOR EVER. It is a health resort. Schools, churches, and post office within easy access. TO BE SOLD BY PRIVATE TREATY.
For particulars apply to the AUCTIONEERS:

J. J. AIRD & SONS,
AUCTIONEERS AND VALUERS, MARYBOROUGH, LEIX.

ON VIEW TO-DAY. SALE TO-MORROW AT 11 A.M.

ANTIQUE & MODERN FURNITURE.
BENNETT & SON, LIMITED,

WILL SELL BY AUCTION, AT 6 UPPER ORMOND QUAY, DUBLIN,
ON TO-MORROW (TUESDAY), AND THE FOLLOWING DAY,
Commencing at 11 o'clock each morning,

A LARGE COLLECTION OF FURNITURE AND HOUSEHOLD APPOINTMENTS.

Principally: Set of 12 Mahogany-framed Dining Chairs in Morocco leather, and another Set in hair cloth; Antique Mahogany Dining Table, on carved supports; Circular and Oval do., Mahogany Sideboards and Side Tables; Roll-top Desks, in Oak and Mahogany; Sofa, Pembroke and other Tables, in Mahogany and Rosewood; Chesterfields, Couches, and Sofas, in Silk and Tapestry; Overmantels, in Gilt and Mahogany Frames; Arm and Easy Chairs, in Saddlebags, Plush, and Tapestry; Hall Chairs in Mahogany and Oak, Sheraton and Chippendale Side Tables, Mahogany Waiters; Grandfather Clocks, in Chippendale and Sheraton cases; Wall and Mantel Clocks, in marble and gilt cases; Brass and Bronze Floor Lamps, Continental and English Decorative China, Old Irish and Venetian Glass, three hundred Oil Paintings and Engravings, Silver and Plated Ware; Bedroom Suites in Mahogany, Walnut, Ash, and White Enamel, six Mahogany Chests of Drawers, Duchesse Pairs, Antique Mahogany Gents' Wardrobes, Cheval and other Mirrors, Rope Pattern Mahogany Sideboard, Chippendale Mahogany Cupboard, Lacquer Cabinets, Bamboo Tables and Chairs; Turkey, Axminster, and Wilton Carpets; Occasional Tables and Chairs, in Satinwood, Mahogany, and Rosewood; Double and Single Bedsteads, in All-Brass, Mahogany, and Oak Frames; Cash Registers, Cameras, Pianolas, Violincello and other musical instruments; Telescopes, Opera Glasses, Jewellery; a Library of Books, including Hogarth's Works; Hunting Clothes, Groom's Liveries, Ladies' Dresses; Kitchen Furniture and Utensils. Outdoor Effects, etc., etc.
Purchasers pay 5 per cent. Fees.

BENNETT & SON, LIMITED.,
AUCTIONEERS AND VALUERS, 6 UPPER ORMOND QUAY, DUBLIN

SALE THIS DAY (IN CONTINUATION).
JAMES HILL AND SON, 10, 11, 12 BACHELOR'S WALK.

HIGH-CLASS AUCTION OF
SUPERIOR MODERN FURNITURE,
CARPETS, AND EFFECTS,

Comprising: DRAWINGROOM, DININGROOM, BEDROOM, and HALL FURNITURE, IN VARIETY; ROOM, STAIR and LANDING CARPETS, HEARTH RUGS, LINOLEUMS; OVERMANTELS; and A LARGE COLLECTION of CLEAN KITCHEN FURNITURE, DRESSERS, MANGLES, PRESSES, TABLES, CHAIRS, CHINA, GLASS, PLATED WARE, &c., &c.
Sale commences 1 p.m. Purchasers pay 5 per cent. fees.

JAMES HILL & SON, AUCTIONEERS AND VALUERS, 10, 11, 12 Bachelor's Walk.
(MEMBERS OF THE IRISH AUCTIONEERS' AND ESTATE AGENTS' ASSOCIATION.)

CO. WICKLOW.
112 MAIN STREET, BRAY.
IMPORTANT SALE OF LEASEHOLD BUSINESS PREMISES,
ON WEDNESDAY, 25TH JULY, 1923, 10.30 (SUMMER TIME).

SUBSCRIBER has been instructed by R. J. Graham, Esq., to DISPOSE OF BY PUBLIC AUCTION, on WEDNESDAY, 25th JULY, 1923, 10.30 a.m. (Summer Time), on the Premises, His Right, Title, and Interest in all that and those Extensive Leasehold Business Premises, with Residence attached, known as 112 MAIN STREET, BRAY. Accommodation—Large Shop, corner position, with front and side plate-glass show windows; two Storerooms adjoining yard, Stores with loftings, Garage with pit, Storage for fifteen motors. Dwellinghouse—Two sittingrooms, three bedrooms, bathroom, w.c., &c.; kitchen with good close range, back kitchen, scullery, pantry, &c.; electric light throughout, gas and water laid on.

N.B.—The Auctioneer wishes to draw special attention to the Sale of the above Premises, as they are suitable for any class of business, and are held under lease for an unexpired term of 15 years.
For further particulars and Conditions of Sale apply to

JOHN G. STEEL, M.I.A.A.,
AUCTIONEER AND VALUER, KILDARE.

ON VIEW TO-MORROW. SANDYMOUNT.——35 PARK AVENUE.

WM. MONTGOMERY and SON are instructed to SELL BY PUBLIC AUCTION, on the Premises, as above, on WEDNESDAY NEXT, 25th inst., at 12 o'c. noon, the FURNITURE and APPOINTMENTS of the RESIDENCE, comprising—Walnut Drawingroom Suite, in tapestry; Occasional Chairs, Mahogany Pedestal Sideboard, Mahogany Dining Table (two leaves), Oak Mirror-back Sideboard, Oak Dining Table (3 leaves); Set of 8 Oak (2 Elbow) Dining Chairs, practically new; Mahogany Dining and Easy Chairs; two Bookcases and Cabinets; quantity Miscellaneous Books; Gilt and Walnut-framed Overmantels and Mirrors; Mahogany Hall Table and Chairs; Hall and Umbrella Stands, Barometer, Brass Electroliers, Brass Fire Sets, Walnut Coal Cabinet; Engravings; B. and B. Bedsteads and Bedding; Carved Walnut and Oak Bedroom Suites, Mahogany Drawers, Duchesse and Knee-hole Dressing Tables, Wardrobes, Linen Presses, M.T. Washstand, Toilet Mirrors and Sets; Bedside, Pedestal, Tapestry, Window Curtains and Blinds; Brussels and Axminster Stair and Floor Carpets, Skin Rugs; Table Glass and China; Kitchen Furniture, Culinary Utensils, Meat Safe, Patent Mangle, Lawn Mower, Garden Seat, and Miscellaneous Effects. Purchasers to pay 5 per cent. Fees.

WM. MONTGOMERY & SON, M.I.A.A., AUCTIONEERS AND VALUERS
GAINSBORO' HOUSE, 24 SUFFOLK STREET, DUBLIN.

ON VIEW TO-DAY.
SALE TO-MORROW AND WEDNESDAY.
66 LOWER BAGGOT STREET.
ANTIQUE AND MODERN FURNITURE, JEWELLERY, &c.
HIGH-CLASS FURNITURE, SCHIEDMAYER PIANO, JEWELLERY, AND GENERAL EFFECTS.

JAMES H. NORTH & CO., AUCTIONEERS AND VALUERS, 110 GRAFTON ST

GREENWOOD. 68 MERRION ROAD.
ON VIEW THIS DAY, FROM 11 UNTIL 5 O'CLOCK.
SALE TO-MORROW (TUESDAY), AT 12 O'CLOCK,

EXCELLENT DUBLIN-MADE FURNITURE, PLATED WARE, OIL PAINTINGS, ENGRAVINGS, CHINA, BRONZES, Italian Porcelain Figures, Chesterfield Couch, superb Walnut Overmantels, Marble Chimney Clock, specimens of Dresden, Spode, Coalport, and Royal Crown Derby China; Plated Tea Tray, superb Antique Secretaire, handsome Plated Lamp, choice Diningroom and Drawingroom Appointments, in Walnut; Elegantly-carved Walnut Sideboard, with lofty mirrored back; Dumb Waiter, Butler's Tray and Stand; Grandfather's Clock, in Sheraton inlaid case; miscellaneous Books, Fireproof Chubbs' Safe, superior Bedroom Appointments, in richly carved Walnut and Satinwoods, including Double-mirrored-door Wardrobes, Duchesse Dressing Tables, Washstands, Toilet Ware, &c.; Usual Kitchen Furniture, Metal Garden Roller, Garden Seats, Wheelbarrow, Lawn Mower, &c.

HAZLEY & COMPANY,
AUCTIONEERS AND VALUERS, MAIN STREET, BLACKROCK.
TELEPHONE—32.

1 & 2 FAIR VIEW VILLAS & 13, 14, 14A, & 14B KEOGH'S COTTAGES, "FAIRBROTHERS' FIELDS," DONORE AVENUE, S.C.R.

SALE BY AUCTION, on WEDNESDAY NEXT, 25th JULY INSTANT, at SALEROOMS, 16 RUTLAND SQUARE, DUBLIN, at 1.30 o'clock p.m. LOT 1—1 Fairview Villas, Let to monthly tenant at £1 13s. 6d. per month. LOT 2—2 Fairview Villas, Let to monthly tenant at £1 13s. 6d. per month. LOT 3—13, 14, 14a, and 14b Keogh's Cottages (with Small Plot adjoining), Let to weekly tenants, and producing £1 1s. 2d. per week. Lots 1 and 2 held under lease for 50 years from 29th September, 1884, at a rent of £20, now reduced to £1 10s. 0d. per annum. Each of said Lots will be Sold subject to 15s. each. LOT 3—Held under lease for 60 years from 25th March, 1871, at yearly rent of £8, now reduced to £4. Lot will be Sold subject to said rent of £4. The respective Lots are situate in an improving locality; they adjoin "Fairbrothers' Fields," on which the Corporation of Dublin are engaged in a housing scheme, now almost completed. The Premises are Let to solvent tenants.
For further particulars and Conditions of Sale apply to
PHILIP S. SMITH, Esq., Solicitor for Vendor, 15 Lower Ormond quay, Dublin.

WALSH, BECKETT & CO.,
AUCTIONEERS AND VALUERS, 16 PARNELL (RUTLAND) SQUARE, DUBLIN.

SALES BY PRIVATE TREATY.

SALE BY PRIVATE TREATY.

ALMOST NEW, CHARMING, ATTRACTIVE, AND ARTISTICALLY-BUILT RESIDENCE IN LEINSTER, about 50 miles south of Dublin, standing on 50 acres; picturesquely situated. Beautiful, well-stocked garden and pleasure grounds. Apply S 1012.

OSMOND HOUSE,
BALLYMONEY.

HIGHLY ATTRACTIVE RESIDENCE AND GROUNDS FOR SALE, BY PRIVATE TREATY.

Proposals for the Purchase of Osmond House and Grounds, the property of Mrs. John Baxter, will be received up to the 1st August, 1923.

This fine Residence, situated facing the Dervock road, contains 3 reception rooms, kitchen, scullery and pantries, on the ground floor, and 8 large bedrooms above.

The House has been fitted up regardless of expense, and has all modern improvements, including electric light, town water supply and sanitary arrangements, and is in first-class order.

The Grounds in front of the House are tastefully laid out, and there is a splendid garden in the rear; also suitable offices, with enclosed yard, the whole containing 2a. 1r. 6p.

Immediate possession can be given.

Part of the Premises is held rent free for ever and part under lease, for a term of 99 years from 1st November, 1873, subject to the yearly rent of £10 10/-.

For further particulars apply to the undersigned, to whom written proposals are to be sent.
JOHN K. CURRIE and SON, Solicitors, Ballymena.

CO. TYRONE.
TOWN OF AUGHNACLOY.

FOR SALE BY PRIVATE TREATY, valuable FREEHOLD PROPERTY, which includes Licensed Premises, Grocery, and Barber's Shop.
Particulars apply to
E. V. HAMILTON, Solicitor, Omagh; or to
JOHN M'CANN, F.A.I., & SON,
Auctioneers and Estate Agents, AUGHNACLOY.

THE BEST RECORD of Irish Events, with up-to-date Illustrations, for home and overseas readers will be found in the "WEEKLY IRISH TIMES." Price Twopence.

MISS FLYNN,
6 NASSAU STREET, DUBLIN,
IS CLEARING ALL REMAINING MODEL
HATS in COLOR
— AT —
25/11 and 27/11.

(CONTINUED FROM PAGE 3.)

HOUSES AND LANDS FOR SALE.

ATTRACTIVE House on favourite road, Harold's Cross; price £900; 6 apartments, bath, garden; possession to purchaser.—MacArthur's. 18 A

AT South Brown street—17 neat Cottages for sale, brings in £5 11/5 weekly, will be Sold at £1,000 for the lot. Apply to Dockrell Limited, South Great George's street. 20 B

CHURCH road, North Strand—Bright House, in very convenient position; price £450; vacant possession. Keys MacArthur's. 18 A

CHOICE Position, Dalkey—Semi detached Residence (Possession); £1,000; good accommodation, garden, etc. Keys with MacArthur and Co., 79 Talbot st. 18 A

DALKEY—Mournville, Victoria road, £750; subject £10. Particulars, Johnville. 19 B

FERNCLIFFE, Killiney road—Semi-detached modern Villa for Sale; possession. Apply occupier. 18 A

FITZWILLIAM st., Lower—Fine House, sound order; 4 reception, 4 bedrooms, 2 bathrooms, 4 lavatories, basement offices, electric light; newly decorated; rent [illegible] Pembroke lease; possession; £1,200.—S 825, this office.

FOR Sale by Private Treaty, Laurel Hill, Rathfarnham, Co. Dublin, 22 acres 2 roods, Statute measure, with substantial Dwellinghouse, gate lodge, a walled-in garden, etc.; held for unexpired term of about 78 years, subject to yearly rent of £44 [illegible] 6d.; the lands are all in meadow at present. Apply Matheson, Ormsby, and Prentice, Solicitors, 15/17 Lower Sackville street, Dublin. 19 B

DOCKRELL LIMITED

SALE MONDAY, 30th JULY.
KNAPTON HOUSE,
KNAPTON ROAD, MONKSTOWN.

HAVING Sold the House, we are further instructed to Sell a Residue of FURNITURE and OUTDOOR EFFECTS by PUBLIC AUCTION, on the Premises, at 12 o'clock noon, including:—Mahog. Enclosed China Cabinet, Mahog. Card Table, Rosewood Cabinet, with brass mounts; Carved Oak Hall Table, do. Settee, Chippendale Side Table, Twin Settee, Set of 6 Mahog.-framed Dining Chairs, 2 Divan Chairs in Tapestry; Chesterfield Couch, Oak Gate-legged Table, Marble Clock, Blue and Green Axminster Carpets, exceptionally fine Diningroom Carpet, 21 x 12½; Skin Rugs, 3 Prs. Rose du Barry Velvet Curtains, Oak Dumb-Waiter, 6 Circular-back Dining Chairs, Cut Steel and Brass-mounted Fenders and Steels, Barometer, Gramaphone and Records, Banjo, Milner's Safe, on stand; 2 Walnut Dressing Chests, 2 do. Washstands, Bedroom Ware, Cheval Mirror, Lace and other Curtains, 3 Iron Beds, 6 Bentwood Chairs, excellent hand-made Kitchen Dresser, Tables and other Kitchen Furniture, contents of two Maids' Rooms, Cooking and Dairy Utensils, 4 Metal Garden Seats, 2 Wooden do., 2 Wooden Garden Chairs, 5 various Ladders, Galvanised Oat Bin, Pennsylvania Lawn Mower, Metal and Stone Rollers, Wheelbarrow, Garden Tools, Paint, Chicken Coops, and miscellaneous items; some Wine. On View Saturday, 28th, from 11 to 5, and on morning of Sale. Admission 6d., to prevent overcrowding.

DOCKRELL LIMITED,
Auctioneers,
38 and 39 SOUTH GREAT GEORGE'S STREET.

W. H. DARKER v. ROBERT TAYLOR.
PATRICK FAGAN v. Do.
JULIA V. TAYLOR v. Do.
COUNTY COUNCIL OF COUNTY DUBLIN v. Do.

TO BE SOLD BY PUBLIC AUCTION,
On the Lands,

On WEDNESDAY, the 25th day of JULY, 1923, under Writs of Fieri Facias and Decree in the several causes to me directed, the interest of the Defendant in that part of the Lands of Grange, otherwise Taylorsgrange, and Stackstown, otherwise Harold's Grange, Rathfarnham, County Dublin; also Bull, Calf, Horses, Farm Implements, Household Furniture, and Effects.
Sale to commence 12 o'clock. Terms—Cash.
W. McA. McCRACKEN, Under Sheriff, County Dublin.

HAY.

WE have been instructed by Patrick Monks, Esq., to
SELL BY AUCTION,
AT CARPENTERSTOWN, CASTLEKNOCK,
ON MONDAY, 30th JULY,
At 2 p.m.,
200 COCKS 1st and 2nd CROP HAY
(Saved without rain).
GAVIN LOW, LTD.,
50 PRUSSIA STREET, DUBLIN.

STORE CATTLE SALES
EVERY THURSDAY.
R. & J. WILKINSON, M.I.A.A.
40-41 PRUSSIA STREET, DUBLIN.

STORE LAMBS.
SPECIAL AUCTION
IN CATTLE MARKET, DUBLIN,
THURSDAY, 2nd AUGUST.
Early Entries will oblige.
CRAIGIE BROS.,
37 PRUSSIA STREET, DUBLIN.

£2,750, VACANT POSSESSION.

BEAUTIFUL LAKESIDE RESIDENCE, most peaceful district Northern Ireland. Billiard room, 4 reception rooms, 7 bedrooms, kitchens, pantries, sculleries; up-to-date sanitary arrangements; extensive greenhouses; three workmen's cottages, garage, stables, out-offices; 12 acres ground; boating, fishing, shooting. All in excellent order. Long lease. £25 rent.
WM. GRAHAM and SON, Solicitors,
22 LOMBARD STREET, BELFAST.

HOUSES AND LANDS.

DOCKRELL LIMITED,
M.I.A.A.
AUCTIONEERS AND VALUERS.

Dawson Street—SPLENDID PREMISES FOR IMMEDIATE SALE at greatly reduced price; spacious ground floor and upper part (well let). Apply to Dockrell Limited.

Leeson Park FOR SALE, handsome Residence, well-built, spacious rooms, 3 reception, 5 bedrooms, maids' rooms, hot bath; good garden; motor house and rooms; electric light, etc. Apply to Dockrell Limited.

Carrickmines vicinity, on 2 acres A DELIGHTFUL DETACHED RESIDENCE, non-basement; close to links, tennis and croquet grounds; fine hall, 3 reception, 5 bedrooms, maids' rooms, hot bath, garden, motor-house; splendid views; free of rent for ever. Price only £2,500. Apply to Dockrell Limited.

Killiney, ½ Acre—ATTRACTIVE DETACHED RESIDENCE for Sale. Held for ever, only subject to £5 10/-. Price £2,100. Lounge hall, 3 reception, 5 bedrooms, servant's room, hot bath, pleasure ground, fruit garden, motor house; glorious views. Immediate possession. Apply Dockrell Limited.

Co. Wicklow—EXCELLENT SHOP and HOUSE, in a good town, FOR SALE. Price £1,250. Free of rent for ever. Suitable for any trade, and in perfect order. Accommodation, shop, 56ft. deep; 7 good rooms, bath, yard, and garden.—Dockrell, Agents, Dublin.

DOCKRELL LIMITED,
38 & 39 STH. GT. GEORGE'S ST.

FARMS FOR SALE IN CO. DOWN.

WE have many good Farms on our Books for Sale in above County, at prices ranging from £500 to £14,000.
Full particulars given to anyone applying to
KERR, JOHNSTON & BROWN,
Auctioneers and Valuers,
STRANGFORD, CO. DOWN.

5 Brendan road Herbert Park—FOR SALE, A SEMI-DETACHED, NON-BASEMENT VILLA HOUSE, 2 reception, 4 bedrooms and maid's room, bath and w.c. separate, gas cooker, electric light; low ground rent; long lease; immediate possession. Apply Occupier.

COUNTY KILDARE.
GENTLEMAN'S RESIDENCE,
(In the middle of Hunting Country).
TO BE LET OR SOLD,

PROSPECT, SALLINS, COUNTY KILDARE, With 329 Statute Acres of Prime Pasture Land, or with less land if so desired.

Situated within 1½ miles from Sallins, 3 miles from the beautiful Church of St. Michael's, Clane, and 3 miles from Golf Links and County Cricket and Tennis Club.

Garage, good stabling and offices, stable yard and farmyard, gardeners' and grooms' houses, and two cottages.

Attractive Garden and Tennis Court.

House contains 4 sittingrooms, 4 bedrooms and dressingroom, maid's rooms, bath room, h. and c. water, w.c.'s, good kitchen, etc.; acetylene light. All in perfect order.

Apply to
Messrs. DARLEY, ORPEN and SYNNOTT, 30/31 Kildare street, Dublin, Solicitors.

CO. ANTRIM.
FOR SALE BY PRIVATE TREATY.

ATTRACTIVE COUNTRY RESIDENCE, with 35 Acres Land attached. House contains 2 reception, 6 bedrooms, with modern conveniences. Situation is exceptionally choice, and within easy reach of Belfast, or would Let House, with 4 Acres Grounds. Particulars from
J. ALFRED McAULEY,
12 ARTHUR STREET, BELFAST.

WHITE OFFER
ALL THIS WEEK.

Old Stocks must be cleared as speedily as possible to make room for new. Stocktaking now on, hence these bargains.

SHEETS.

JS 99.—200 Pairs Fine Twill Sheets, fully bleached; single bed size only; 63 x 90 ins. Reduced to 9/11 pair.
JS 100.—Heavy Bleached Twill Cotton Sheets, thoroughly reliable and good wearing.
Size 68 ins. x 2½ yds., for single beds. Reduced to 12/11 pair.
Size 80 ins. x 3 yds., for double beds. Reduced to 18/11 pair.

PILLOW CASES.

BARGAINS IN BOLSTER AND PILLOW CASES.
JS 127.—Plain Cotton Pillow Cases, 20 x 30". Reduced to 1/3 and 1/11 each.
JS 128.—Housewife shape, inner flap, no buttons, 20 x 30". Reduced to 2/3 each; 6 for 13/-.

GLASS CLOTHS.

JS 136.—Good red check Glass Cloths, 24 x 30 inch. 6 for 4/9.
JS 137.—Plain Linen Glass Cloths, red border, 23 x 33 inch. 6 for 6/11.

TABLE CLOTHS.

NAPKINS AND TABLECLOTHS.
JS 148.—Special Lot All-Linen Irish Damask, floral designs.
Napkins, 22 x 22 inch. Reduced, 6 for 7/6.
Cloths, 2 x 2 yards, 13/6 each.
Cloths, 2 x 2½ yards, 16/9 each.
JS 148x.—Superior Fine Linen Double Damask Napkins, with slight faults in weave. Reduced, 6 for 10/9.

A NEW MODEL

B 53.—IVORY JAP SPUN SILK BLOUSE. Another of Walpoles' Own Design and Cut Blouse. The Collar, Cuffs, and Breast Pocket are daintily set off in striped contrasting colours of a good Crepe de Chine, in Cherry, Saxe, Black, Tan, Navy, Brown, Mauve, Lemon. Sale Price 23/6

TOWELS.

TURKISH BATH TOWELS.
Buff Striped for Bathing.
JS 116.—Fine Absorbent Towels, buff stripes, heavy pile; size 25 x 47 ins. Reduced to 1/11 each.
JS 117.—Superior Quality, coloured stripes. Reduced to 2/3 each.
JS 118.—Large Buff Striped Bath Sheets; size 46 x 78 ins. Reduced to 6/6 each.
HEMMED HUCK TOWELS.
JS 109.—Fine Irish Huck Towels, with damask ends; size 21 x 39 ins.; plain hemmed ends. Reduced, 6 for 9/3.
HEMSTITCHED HUCK TOWELS.
JS 111.—Good Strong All-Linen Huck Towels, size 18 x 34 ins. Reduced, 6 for 9/6.
JS 112.—Large Size Medium Weight All-Linen Huck Towels, size 24 x 40 ins. Reduced, 6 for 13/6.
ROLLER TOWELS.
JS 145.—Strong Linen Crash Rollers, 2/6, 3/3, 3/11, 4/6 each.

DUSTERS.

KITCHEN RUBBERS.
JS 141.—Striped Tea or Kitchen Rubber, 25 x 29 inch. 6 for 4/6.
JS 142.—Heavy Brown Diaper Rubbers, 24 x 31 inch. 6 for 7/3.
JS 143.—Heavy Brown Crash Rubbers, 27 x 33 inch. 6 for 9/6.

HANDKERCHIEFS.

No. 735. Scalloped and Embroidered Linen Tea Cloth, very pretty shamrock design, 36 ins. square, 3/11 to clear. Duchess Toilet Table Sets to match (one covers and three mats), 6/6 per set to clear.

GENTLEMEN'S IRISH LINEN HANDKERCHIEFS.
¼-in. hem, 19 ins. square. Six for 7/6.
1-in. hem, 20 ins. square. Six for 9/-.
¼-in. hem, 19 ins. square. Six for 5/11.
¼-in. hem, 18 ins. square. Six for 4/11.
At above prices to clear.

LADIES' INITIALLED IRISH LINEN HANDKERCHIEFS.
11 ins. square. Six for 3/6.
A neat initial in a ring.
LADIES' FINE MULL HANDKERCHIEFS.
One corner embroidered. Three designs. Six for 3/3.
FINE SHEER LINEN HANDKERCHIEFS.
Shamrock Design. Six for 5/3.

No. 620.—Embroidered Linen Cosy Cover, trimmed real lace, new shamrock design. 5/6 each, to clear.
Another Design, Wreath and Fleur-de-lis. 4/6 each, to clear.

WRITE FOR FOLDER, SENT FREE

CARRIAGE PAID ON ALL ORDERS.
TRADE MARK PURE FLAX

WALPOLES
WALPOLE BROTHERS LIMITED.

Goods Guaranteed Or Your Money Returned.
Telephones 4259 and 4260
Telegrams—"Seloplaw, Dublin."

LAST WEEK OF SALE.

Crinoline Hats from 21/11.
Shot Cardigan Suit, as sketch, in various mixtures. Sale price 29/6.

Slyne & Co. Ltd.
71 Grafton St. and 1 & 2 Harry St., DUBLIN.

Last Week of SALE.
FURTHER REDUCTIONS.

Attractive Costume Coat, effectively embroidered; shades, Cinnamon, Navy, Nigger, and Fawn. Regular price, 70/-. Sale Price, 35/11, 39/11.

Cream Flannel Tennis Coat. Regular price, 35/6. Sale Price, 14/11.

Smart Gabardine Costume; shades, Cinnamon and Navy only. Regular price, £3 10/-. Sale Price 35/11.

Smart Costume of Wool Marocain, Coat embroidered and lined Silk; shades, Nigger and Navy only. Regular price, 6 gns. Sale Price, £3 10/-.

Elegant Three-piece Costume of Poplin Cloth Bodice of Paisley Crepe-de-Chine, with smart Cape, lined to match; Navy, Fawn only. Regular price, 14 gns. Sale Price, 8 Gns.

French Model of best quality Gabardine, Coat embroidered all over; shades, Navy and Cinnamon only. Regular price, 14 gns. Sale Price, 8 Gns.

CARRIAGE PAID ON ALL GOODS EXCEPT FURNITURE. 'PHONE 2390.

HICKEY & CO., LTD.,
23 & 24 NORTH EARL STREET, DUBLIN.

HOUSES AND LANDS CONTINUED.

FOR Sale for £200 (remunerative investment for Building Contractor), two large Tenement Houses, six Cottages, and Stables, in populous part of Dublin City; gross yearly rental £280; small ground rent; long lease.—S 895, this office. 19 B

FOR Sale—Finnstown House, Lucan; Demesne and Farms for Sale; in all 700 acres; price £25,000; or separately, Finnstown House Demesne and Farm, 157 acres, £11,000. Apply to Kelly and Spence, Finnstown House, Lucan. 19 B

FIRST Mortgages required on property, Dublin and district; introductory fee paid; good rate of interest. Address "Z 3772, Mortgages," this office. 21 C

GREYSTONES—For Sale by Private Treaty, Cottage standing on three acres, charmingly situated, commanding extensive sea and mountain views, ½ mile from railway.—Rochfort Doyle, Auctioneer, Greystones. 20 C

INVESTMENT—House, let in three self contained flats, income £200; price £1,700. Address "Z 3668, House," this office. 18 A

MODERN House, Glasnevin, for Sale, vacant possession; two reception rooms, three bedrooms, maid's room, kitchen, bath (h. and c.); good garden, with room for garage.—S 929, this office. 19 B

NORTH Circular road (city end)—Compact House; price £700; possession. Orders to View, MacArthur and Co. 18 A

OFF Rathgar road, nice position—Neat House, with possession; price £900. Orders to View, MacArthur and Co. 18 A

OFF South Circular road—Neat little House; price £575; rear entrance; vacant possession. Keys MacArthur and Co. 18 A

PHIBSBOROUGH—Modern House; 6 apartments, garden, rear entrance; price £800; vacant possession. Keys at MacArthur's. 18 A

PEMBROKE road—Desirable Residence for Sale, containing about 10 apartments; rent under £9; Pembroke lease; £1,200; immediate possession; must be sold to wind up estate. Replies, S 1038, this office. 21 C

SALE, privately, 16 Cherryfield avenue, Sandford road; possession; 6 rooms, bath (h. and c.), electric light; seen any time up to 25th, afterwards by appointment. Apply 5 Casimir avenue, Harold's Cross. 19 B

TO be Sold, on South side of Howth, modern House, in 3 acres; 2 sitting, 7 bedrooms, every modern convenience, large verandah, lovely views over Dublin Bay; vacant September 1st; garage, pressure water and drainage system.—S 996, this office. 20 C

WARRENPOINT—Villa for Sale, vacant, 2 reception, 4 bedrooms, bath; garden, etc.—E. Pedlow, Cloughmore, Warrenpoint. 10 16

10 CROSTHWAITE Park, South, Kingstown, eight apartments, no head rent, £1,250; 5 Crosthwaite Park, West, nine apartments, perfect order, £1,250. Keys 20 Crosthwaite Park, South. 18 A

45 ACRE Farm for Sale, with two storey slated Dwellinghouse and outoffices, orchard, hayshed, plentiful supply of water. Apply to Thomas Morris, Drumalaragh, Markethill, Co. Armagh. 20 E

£725—NEW House, off Ormeau road, Belfast; 2 sitting and 4 bedrooms, bath (h. and c.), electric light.—J. and H. Brown, 44 Donegall street, Belfast. 20 C

HOUSES TO LET.
DUBLIN AND DISTRICT.

PICKFORD'S, LTD.,
FURNITURE REMOVERS AND STORERS.
Extensive Accommodation.
109 STEPHEN'S GREEN, DUBLIN.
Estimates and Advice Free. 'Phone, 876.

FURNISHED House to Let for August and September, very moderate; best part of Rathmines.—B 0 321, Irish Times Branch Office, Rathmines. A

FURNISHED House to Let for any period.—3 Eaton road, Terenure.

TWO Let, two good Houses, Morehampton road. Apply No. 78. 18 A

WATERLOO road—Furnished, to Let, for 3 months, 2 sitting, 3 bed, bath, electric light. Apply S 1065, this office. 20 C

HOUSES WANTED.

FURNISHED House Wanted, must be central; rent paid in advance. Reply, stating full particulars, to S 735, this office. 18 A

REQUIRED, to Rent, Unfurnished House, nice compact house, Pembroke, Donnybrook, or Leeson Park vicinity.—S 805, this office. 18 A

TO Rent, 8 to 9 apartments, North Circular road or Rathmines, £80 to £100, free.—S 843, this office. 19 B

WANTED to Purchase, a House on the North side, convenient to Phibsborough preferred; with possession; about 7 or 8 apartments, hot and cold bath.—S 873, this office. 19 A

WANTED to Purchase, a compact House; 5 apartments, h. and c. bath, garden; North or South suburbs; price £700.—S 874, this office. 19 A

WANTED to Rent, House, £50 to £90; South side preferred.—S 909, this office. 19 A

WANTED, to rent, Unfurnished House, South side; rent up to £120; five years lease.—S 861, this office. 19 B

HOUSES WANTED CONTINUED.

WANTED, Unfurnished House, 1st September, reliable tenants; excellent reference; South side preferred.—S 878, this office. 19 B

WELL Furnished House to Let, August, North side, near Botanic Gardens; no children.—S 1039, this office. 21 D

WANTED immediately, Furnished, for one or two months or longer; 5 living rooms, garden; moderate rent; Dalkey district. Address "Z 3764, House," this office. 21 D

WANTED, Buy, House, with possession, Dun Laoghaire, Rathmines; 8 rooms, garden; good condition. Address "Z 3766, House," this office. 21 D

£30 KEY Money for small Unfurnished House, garden; Civil Servant.—S 936, this office. 19 B

£2,000 OFFERED for Detached Villa, Ballsbridge to Blackrock; 8 principal rooms; possession within year; tennis court.—Arthur Jones, Son, Auctioneers, Greystones, 1. 20 C

APARTMENTS TO LET.
DUBLIN AND DISTRICT.

APARTMENTS—Lists from Central Bureau Agency, 25 Nassau street. Enclose stamp. T

APARTMENTS Agency, 45 Henry st.—For students, business people, paying guests; Flats. 15 T

AT 55 Upper Leeson st.—Superior Apartments, full or partial board. 18 A

APARTMENTS to Let and Wanted. Apply National Employment Bureau, 5 South Frederick street. 18 A

APARTMENTS, well furnished house; suit one or two gentlemen; Terenure district; full or partial board.—S 737, this office. 18 A

AT 55 Ranelagh road—Apartments; suit gentlemen; full or partial Board. 18 A

AT 74 Lower Leeson street, Stephen's Green—Furnished Apartments; suit business people. 18 A

AT 20 Earlsfort terrace, Visitors to Dublin have beautiful Rooms. 'Phone 875. 19 B

APARTMENTS—Large airy Bedroom, Sittingroom, others, handsomely Furnished, semi detached house (garden); good cooking, attendance; select locality, Terenure.—S 1068, this office. 20 C

AT 103 Marlborough road, Donnybrook Apartments, suit gentleman; full or partial Board. 20 A

APARTMENTS offered—Two business ladies or gentlemen can have nice Front Bedroom, use Sittingroom; board if necessary; nice home, quiet, Protestants, Drumcondra.—S 975, this office. 20 B

AT 43 Lower Leeson street—High class Residence. 21 D

AT 2 St. Alphonsus road, Drumcondra, Rooms, board optional; visitors or permanent.

BOARD Residence, detached house, tennis court, adjacent Phoenix Park, Kingsbridge station; bracing.—S 758, this office. 18 A

BALLSBRIDGE, Oakland Park—Bedroom and sittingroom, suit lady or gentleman, select; 22/6.—S 808, this office. 18 A

CHARMING Flat, 13 Fitzwilliam square, Unfurnished; 2 bed, 2 sittingrooms, bath, kitchen, etc.; immediate possession; view any time. 18 A

CLYDE road (adjoining)—Unfurnished Drawingroom Flat, private house; £10.—S 812, this office. 18 A

CLONTARF—Furnished Bedroom, use of sittingroom; suit one or two gentlemen (Protestants) dining out.—S 1071, this office.

COMFORTABLE Double Bedroom, Sittingroom, place. Board as required; Horse Show week.—1 Waterloo

COMFORTABLE Front Bedroom (two beds), use sittingroom, Partial Board or attendance; suit gentlemen; nice locality.—31 Waterloo place. 21 B

DRAWINGROOM Flat, Let, Unfurnished, lily place; every convenience. Apply Francis Kennedy, Solicitor, 18 Nassau street, Dublin. 19 B

DONNYBROOK—Large Bed Sittingroom, sole use Kitchen, to Let, Furnished; 20/-.—S 1047, this office. 20 C

FURNISHED Flat to Let in Fitzwilliam place, two bedrooms, sittingroom, and kitchen.—S 907, this office. 18 A

FLAT, Unfurnished to Let, containing three rooms, kitchen and bathroom. Seen any time, Monday. 15 Lower Fitzwilliam st. 20 C

FLAT, Unfurnished, 46 Waterloo road; four apartments, lounge hall, electric light, garden. 20 A

FLAT, first floor, Furnished; electric light, free tennis; suit married couple. Apply 67 Fitzwilliam square.

GROSVENOR place, Rathgar—Flat, Furnished or Unfurnished. Particulars, 65 Rathmines road. 21 D

HORSE Show week, or permanent—Three Bedrooms to Let in a private house, Fitzwilliam square; every convenience; full or partial Board; attendance.—S 780, this office. 18 A

HORSE Show—To Let, beside Show grounds, half longer; every convenience; moderate.—James H. North and Co., 110 Grafton street.

MERRION, Sydney Parade—Double Bedded Room; suit two business gentlemen; partial board.—S 1072, this office.

APARTMENTS TO LET CONTINUED

NICE homely Apartments, business lady, Protestant; piano, bath.—G/S, Lonergan, N.C.R. 19 B

NURSING Home, seaside—Vacancy slightly mental convalescent, quiet patient; moderate.—"Avondale," Strand road, Sandymount. 20 C

RANELAGH—57 Lower Beechwood avenue, well Furnished Diningroom, one or two Bedrooms (one double), kitchenette, if required; every convenience; cleanliness. 18 A

SELECT Board Residence, visitors or permanent; Full or Partial; also new Garage to Let, at 6 Vernon terrace, Clontarf. 19 B

TWO or three Furnished Rooms; slight attendance.—B 0 317, Irish Times Branch Office, Rathmines. 18 A

TO Let, Unfurnished self contained Flats (3 rooms and 2 rooms, together or separate), kitchenette, bathroom, lavatory, coalhouse, use of gardens, garage if necessary; select locality, 10 minutes tram, train, sea; no young children. Seen any day after 1 o'clock, 7 Proby square, Carysfort avenue, Blackrock. 19 B

TO Let, Room, Furnished or Unfurnished; moderate. Apply 18 Stephen's Green, 6 o'clock to 8 o'clock.

UNFURNISHED Hall Flat, vacant, 2 rooms, kitchenette, £5 10/- monthly, vicinity Baggot st.—S 730, this office. 18 A

UNFURNISHED Flat to Let, Merrion square, three rooms, kitchenette, electric light, every convenience.—S 826, this office. 18 A

WATERLOO road—Superior Apartments, one or two gentlemen, partial board, telephone.—S 983, this office. 20 A

18 PEMBROKE road—Superiorly Furnished Bed and Sittingrooms; electric light, bath. 20 C

26 WESTLAND Row—Visitors to Dublin comfortably catered for; terms moderate. 'Phone, 984. 22 D

45 YORK road, Rathmines—Home offered Elderly Lady; kind care and attention; Protestant.

APARTMENTS WANTED.

LADY Wants Combined Room and Board; moderate; suburbs or country. Address "Z 3763, Apartments," this office.

TWO Lady Clerks require Bedroom (two beds), use Sittingroom, attendance, city or suburbs.—S 840, this office. 19 B

WANTED, two or three Unfurnished Rooms in September; gas cooker; no attendance; Protestant household.—B 312, Irish Times Branch Office, Ranelagh. 19 B

WANTED, Furnished, two Bedrooms, Sittingroom, kitchenette; main line preferred; business man and mother; permanent.—S 1004, this office. 20 C

SEASIDE AND COUNTRY.
HOUSES TO LET AND WANTED.

BRAY—House, Furnished, seven rooms, bath (hot water), convenient to sea and rail.—7 Loreto terrace, Novara.

BRAY—House Wanted, sea front, September; state rent, accommodation.—S 1031, this office.

CO. Wicklow—Nicely situated Furnished House, mountain air, good fishing. Let for August and September; would take Boarders or nice permanent home for lady, adjacent Glendalough. Address "Z 3654, House," this office. 18 A

DONEGAL—Furnished 4 roomed Lodge, near lake, to be Let by month; salmon and white trout fishing for two rods and use of boat included. Also Furnished Cottage, two rooms; lovely situation; moderate. Address "Z 3660, Lodge," this office.

DONEGAL Highlands—To Let, at seaside, Castlegoland, Glenties; 2 bedrooms and sittingroom, with boating, fishing and bathing. Apply Mrs. Winifred Gallagher, Homestead, Castlegoland, Glenties, Co. Donegal. 20 X

FURNISHED Cottage, 4 apartments. Apply by letter to K. 39 Greenpark road, Bray. 22 D

GREYSTONES or Bray—Wanted, Unfurnished House, for term of years; three bedrooms, bath (hot and cold); good appearance; rent £75; occupation August or September; references given.—S 801, this office. 18 A

GALWAY Races—Furnished Room to be Let for Race Week, convenient to Post Office and railway station, containing drawingroom, diningroom, two double bedded rooms, one single bedroom, bathroom, motor house and stabling, etc. Address "Z 3561, House," this office.

HOWTH or Malahide—Wanted, Furnished House, month of August.—S 839, this office. 18 A

SEASIDE AND COUNTRY CONTINUED.

KILCOOL—Comfortable Furnished five roomed Cottage, on strand, to be Let for August.—S 1001, this office. 20 C

PRIVATE Furnished House to Let, near sea, August and part September; eight rooms; moderate.—"Glenbervie," Bray.

SUTTON, Burrow—10 Rhoda Villas, Furnished, September, beside sea, links.—Tobias, Connaught place, Clonskeagh. 'Phone—Rathmines, 270. 19 B

TO Let, Furnished, six months, 1st November.—15 Belgrave square, Monkstown. Seen any day. 20 A

TO be Let, on the Baily side of Howth, Furnished or Unfurnished, special moderate rent to good tenant for winter months, full South aspect and no fog, close to tram; 2 sitting, 7 bedrooms, garage, every modern convenience, pressure water, large verandah.—S 995, this office. 20 C

TO Let, Unfurnished House, North end Belfast, detached, 3 reception, 5 bedrooms, rent £90 and taxes; reasonable sum for lease; vacant August. Apply Box No. 1077, Irish Times Branch Office, Belfast. 22 B

WANTED, Widow, I.C.; large roomy family; free house, garden.—Hogg, Gowran, Kilkenny. 20 C

WELL Furnished Cottage to Let, at sea and Bettystown links, for August and September. Apply Ward, Mornington, Drogheda.

WANTED, small Furnished House or Cottage, August; 3 bedrooms (2 beds in one room); Portmarnock or Malahide.—317, Irish Times Branch Office, Ranelagh.

APARTMENTS TO LET AND WANTED.

APARTMENTS to Let.—Mrs. McCall, Castletimon, Wicklow. 22 B

BEST part of Sandycove—Well Furnished Apartments, full or partial board; terms moderate.—S 759, this office. 18 A

BLACKROCK—Newly Furnished Flat, 3 bedrooms, sittingroom, bathroom, kitchenette, or use kitchen; convenient tram, train; 40/- weekly. Address "Z 3671, Flat," this office. 18 A

BLACKROCK, 23 Carysfort avenue—Select Board Residence, near train and tram; full or partial board; moderate. 20 C

CO. Donegal (seaside)—Paying Guests taken, beautifully situated house; good fishing, two lakes; also September, October. Address "Z 3732, Apartments," this office. 20 C

CO. Dublin—One or two people taken Paying Guests, neighbourhood Stillorgan; detached house, beautifully situated, close railway station and golf links; moderate.—S 1003, this office. 20 C

DALKEY (overlooking station)—Furnished Hall Flat; bay window sittingroom, bedroom, use kitchenette, conservatory, lavatory (all adjoining); 27/6 weekly; Unfurnished, 22/6; term only. Address "Z 3753, Flat," this office.

ENNISKERRY, Co. Wicklow—Sittingroom and Bedrooms, vacant; bathroom; board if required; terms very moderate.—Mrs. Hall, Churchill. 18 A

FURNISHED Apartments—2 or 3 Bedrooms, Sittingroom, separate kitchen; no attendance.—St. Lawrence Cottage, Strand road, Sutton. 19 B

KINGSTOWN—Attractive Flat, best locality; large drawingroom, double bedroom, kitchenette, diningroom, to Let, month or two, August £9, September 8 guineas. Address "Z 3649, Flat," this office. 18 A

KINGSTOWN, Clarinda Park—Furnished Flat vacant, every convenience, 30/- monthly.—S 976, this office. 20 A

KINGSTOWN—To Let, Furnished, Sittingroom, two bedrooms, kitchen, with gas stove; moderate.—7 Royal terrace. 20 C

KILLINEY—Paying Guests taken in most charming House, ideal surroundings, convenient to sea and rail, large gardens, tennis courts, garage, from July 24th; terms 3½ guineas; references exchanged.—K 85, Irish Times Branch Office, Kingstown.

LADY, with large house in the Midlands, would take Paying Guest; boating, bathing, tennis, shooting, golf, hunting. Address "Z 3591, Guest," this office. 16 C

LADY with large house wants Paying Guests; near sea and rail; tennis and golf. Address "Z 3628, Guests," this office. 17 X

SKERRIES—Part House to Let, August, 3 bedrooms, diningroom, sole use of kitchen.—S 1009, this office. 20 A

SCHOOLBOYS taken, summer holidays; delightful House; bathing, fishing, tennis; moderate; South suburb. Address "Z 3735, Apartments," this office. 20 C

SEASIDE AND COUNTRY CONTINUED.

SANDYCOVE—Superior Board Residence, available August; three guineas each; party of four eleven guineas; late dinner.—S 22, Irish Times Branch Office, Kingstown.

TWO Gentlemen Require Room and Full Board in country; reasonable terms.—S 750, this office. 18 A

TO Let, one or two Bedrooms, Sittingroom, Portstewart, sea front, winter months; pars attendance. Particulars, G., Brideslush, Duleek, Meath. 18 A

TO Let, superior Apartments, drawingrooms, 2 or more bedrooms, cooking, attendance.—B 41, Irish Times Branch Office, Kingstown. 22 D

UNFURNISHED self contained Flat to Let at Kingstown, overlooking harbour; hall, 2 sittingrooms, 3 bedrooms, kitchen, bathroom; vacant middle of August.—E 400, Irish Times Branch Office, Kingstown. 19 B

ENGLAND, SCOTLAND, WALES, ISLE OF MAN.

CHELTENHAM—Paying Guests received by Scottish lady; good cooking; detached house, in large garden, outskirts of town; tennis, croquet; staff of experienced maids kept; moderate terms for long stay.—Fedesdale, The Park. 18 A

HINDHEAD, Surrey—To be Let from August 1st, for any period, beautifully Furnished small country House; nine bedrooms (13 beds), bathroom, chapel, four reception rooms (including large library, with several thousand volumes), servants' hall, luggage lift, electric light, telephone, perfect modern sanitation, terraced gardens and grounds of six acres, two greenhouses, two cottages, garage; magnificent views over moor and pine wood; close to C. of E. and R.C. church (with daily Mass); rent by arrangement, according to tenancy. Apply Miss E. Sweetman, Manor House, Blandford, Dorset. 18 X

PENMAENMAWR—To be Let, Furnished, August and September, delightfully situated detached House; 4 bedrooms, 3 sittingrooms, usual domestic conveniences. Apply R. J. Hughes, 2 Paradise Crescent, Penmaenmawr, North Wales. 18 B

FOR HOTELS AND BOARDING HOUSES SEE PAGE 1.

MISCELLANEOUS.

AT Sharpley's, Baby Linen Specialists—Ladies invited write for Catalogue Baby Linen, Accouchement, Nursery Requisites.—Nassau street, Lower Camden street, Dublin. T

ACCURATE, stylish Typewriting for authors and business men.—Donald Craig, Holycross, Thurles. T

SALE of Wool Costumes, Sample Frocks, Jumpers, etc., at Madame Swann's, 23 Molesworth street. 21 D

THANKSGIVING (long delayed) to Sacred Heart, Blessed Virgin, St. Joseph and St. Anthony for many great favours granted on promise of publication.—K. H.

TWO Ladies desire Tennis Lessons immediately; suit terms, evenings.—S 1087, this office.

"VALUES and Prices."—Let us state plainly what we aim at in our business. We don't cater for the lowest grade; we don't "under-tailor and over-describe" our Suits. We concentrate on moderately priced stylish, reliable Clothing. We strain every nerve to give you the best possible service and value at a moderate net cash price. Along these lines, we hold we are second to none. Let us serve you; it's to your advantage.—Leyburne Murphy, "The Family Clothier," Exchequer street. 20 C

TERMS OF SUBSCRIPTION TO THE IRISH TIMES.
Payable in advance
(From 1st September, 1920).

	Home and Foreign.		
Yearly	£3	18	0
Half-Yearly	1	19	0
Quarterly	0	19	6
Monthly	0	6	8

Printed and Published by the IRISH TIMES, LIMITED, at the Offices, 31 Westmoreland street, in the Parish of St. Mark and City of Dublin.
MONDAY, JULY 23, 1923.